

Melamine

Cat. 1



D1 Whitened oak | Chêne blanchi | Eiche gebleicht



D2 Amber oak | Chêne ambré | Bernstein-Eiche

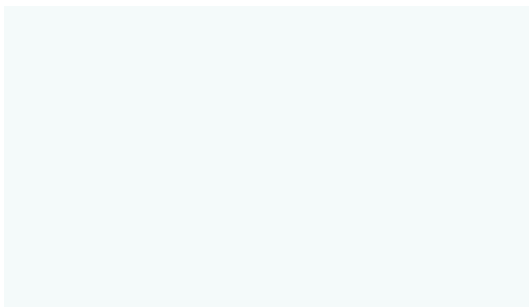

M1 White | Blanc | Weiß



N3 Pearl grey | Gris perle | Perlgrau



N1 Dark grey | Gris foncé | Dunkelgrau

Cat. 2



D3 Sand ash | Frêne sablé | Esche sandbeige



D4 Dark walnut | Noyer foncé | Walnuss dunkel



D5 Grey wood | Gris bois | Holz grau

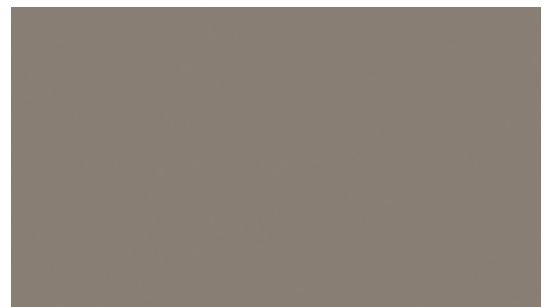

N2 Cubanite grey | Gris cubanite | Cubanitgrau

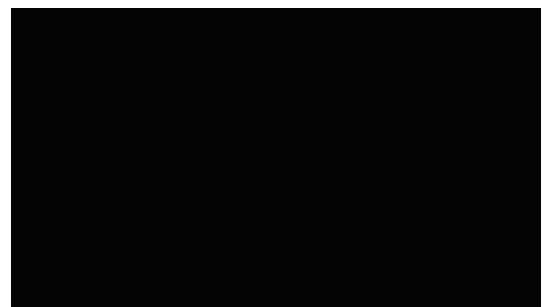

J4 Black | Noir | Schwarz

Melamine



Melamine ————— EN

Very low formaldehyde emissions.
Compliant with E05 and Carb Phase 2 requirements.

Perfectly stands the test of time.

Uniformly identical surface print.

Easy cleaning and maintenance.

Resistant to scratches, liquid stains and changes in temperature.

Flammability

EN 13501-1, C-s1, d0 (D2, D5, M1)
EN 13501-1, D-s2, d0 (D1, D3, D4, N1, N2, N3, J4)

Mélamine ————— FR

Très faibles émissions de formaldéhyde.
Conforme aux exigences E05 et CARB Phase 2.

Résiste parfaitement à l'épreuve du temps.

Impression uniforme.

Soin quotidien plus facile.

Résistance aux rayures, aux taches de liquide et aux changements de température.

Inflammabilité

EN 13501-1, C-s1, d0 (D2, D5, M1)
EN 13501-1, D-s2, d0 (D1, D3, D4, N1, N2, N3, J4)

Melamin ————— DE

Sehr geringe Emissionen von Formaldehyd. In Übereinstimmung mit den Anforderungen nach E05 und Carb Phase 2.

Hält im Zeittest perfekt stand.

Gleichmäßig identischer Oberflächendruck.

Einfachste tägliche Pflege.

Beständig gegen Kratzer, Flüssigkeitsflecke und Temperaturveränderungen.

Entflammbarkeit

EN 13501-1, C-s1, d0 (D2, D5, M1)
EN 13501-1, D-s2, d0 (D1, D3, D4, N1, N2, N3, J4)

! —————
In order to match the colour correctly, make sure to use relatively large sample.

! —————
Pour assortir correctement la couleur, assurez-vous d'utiliser un échantillon relativement grand.

! —————
Um die Farbe korrekt abzustimmen, sollten Sie eine relativ große Vorlage nutzen.

Cat. 1



H70 White | Blanc | Weiß



H12 Grey | Gris | Grau

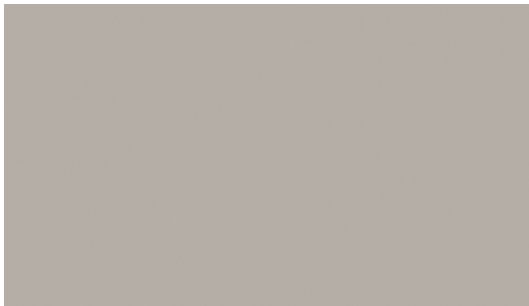

H13 Cappuccino | Cappuccino | Cappuccino



H14 Light yellow | Jaune clair | Hellgelb



H15 Mint colour | Couleur Menthe | Mint Farbe

Cat. 2



H17 Grey | Gris | Grau



H16 Black | Noir | Schwarz

HPL

HPL ————— EN	Stratifié ————— FR	HPL ————— DE
Perfectly stands the test of time.	Résiste parfaitement à l'épreuve du temps.	Hält im Zeittest perfekt stand.
Uniformly identical surface print.	Impression uniforme.	Gleichmäßig identischer Oberflächen- druck.
Easy daily basis care.	Soin quotidien le plus facile.	Einfachste tägliche Pflege.
High resistance from scratching, liquid stains and changes of temperature.	Résistance forte aux rayures, aux taches de liquide et aux changements de température.	Hohe Beständigkeit gegen Kratzer, Flüssigkeitsflecke und Temperaturver- änderungen.

HPL Fenix ————— EN	Stratifié Fenix ————— FR	HPL Fenix ————— DE
H16, H17	H16, H17	H16, H17
Certified to Greenguard "Gold".	Certifié Greenguard Gold.	Zertifiziert gemäß Greenguard „Gold“.
Super-matt surface.	Surface super-matte.	Super-matte Oberfläche.
Anti-fingerprint property.	Propriété anti-empreintes digitales.	Keine Fingerabdrücke.
Perfectly stands the test of time.	Résiste parfaitement à l'épreuve du temps.	Hält im Zeittest perfekt stand.
Uniformly identical surface print.	Impression uniforme.	Gleichmäßig identischer Oberflächen- druck.
Easy daily basis care.	Soin quotidien le plus facile.	Einfachste tägliche Pflege.
High resistance from scratching, liquid stains and changes of temperature.	Résistance forte aux rayures, aux taches de liquide et aux changements de température.	Hohe Beständigkeit gegen Kratzer, Flüssigkeitsflecke und Temperaturver- änderungen.

Cat. 1



VI Ash | Frêne | Esche



RR Walnut | Noyer | Walnuss



A1 Oak | Chêne | Eiche



N61 Ash stained black | Frêne teinté noir |
Schwarz gebeiztes Eschenholz



AA Oak | Chêne | Eiche

Cat. 2



N63 Walnut stained grey | Noyer teinté gris |
Grau gebeiztes Walnussholz



N62 Ash stained dark brown | Frêne teinté brun foncé |
Dunkelbraun gebeiztes Eschenholz

Veneer



Veneer ————— EN

AA, V1, RR, N61, N62, N63

Darkens over time to reach a rich wood color.

Must be protected from deep scratches, intensive light and prolonged exposure of liquid stains.

Placage ————— FR

AA, V1, RR, N61, N62, N63

Deviert plus foncé avec le temps pour atteindre une riche couleur bois.

Doit être protégé des rayures profondes, de la lumière intense et de l'exposition prolongée aux taches de liquide.

Furnier ————— DE

AA, V1, RR, N61, N62, N63

Dunkelt mit der Zeit ab, um eine kräftige Holzfarbe zu erlangen.

Muss vor tiefen Kratzern, intensiver Lichteinwirkung und längerfristigem Kontakt mit Flüssigkeiten geschützt werden.

Modified veneer ————— EN

A1

Darkens over time to reach a rich wood color.

Must be protected from deep scratches, intensive light and prolonged exposure of liquid stains.

The integrity of the pattern is maintained.

Bois plaqué multiplis ————— FR

A1

Deviert plus foncé avec le temps pour atteindre une riche couleur bois.

Doit être protégé des rayures profondes, de la lumière intense et de l'exposition prolongée aux taches de liquide.

L'intégrité de teinte est maintenue pour une commande.

Modifiziertes Furnier ————— DE

A1

Dunkelt mit der Zeit ab, um eine kräftige Holzfarbe zu erlangen.

Muss vor tiefen Kratzern, intensiver Lichteinwirkung und längerfristigem Kontakt mit Flüssigkeiten geschützt werden.

Die Einheitlichkeit des Musters bleibt erhalten.

! —————
Variations in shade and pattern may occur within commercial tolerances.

! —————
Les variations dans les couleurs et les motifs peuvent se produire dans les limites des tolérances commerciales.

! —————
Innerhalb handelsüblicher Toleranzen kann es zu Abweichungen in Farbschattierung und Muster kommen.

Cat. 2



W2 Ash stained light grey | Frêne teinté gris clair |
Esche gebeizt hellgrau



W3 Ash stained black | Frêne teinté noir |
Esche gebeizt schwarz

Solid wood



Solid wood ————— EN

Stained and lacquered, reveals the pattern even more.

The uniform light color wood.

Tree's texture and wide growth rings create a distinctive pattern.

Changes colour over time.

Sensitive to temperature changes.

Must be protected from deep scratches, intensive light and prolonged exposure of liquid stains.

Compliant with the European Union Timber Regulations (EUTR).

Bois massif ————— FR

Teinté et laqué, révèle le motif encore plus.

Bois de couleur foncée uniforme.

La texture de l'arbre et les anneaux de croissance larges créent un motif distinctif.

Change la couleur au fil du temps.

Sensible aux changements de température.

Doit être protégé des rayures profondes, de la lumière intense et de l'exposition prolongée aux taches de liquide.

Conforme au Règlement sur le bois de l'Union européenne (RBUE).

Massivholz ————— DE

Färbung und Lackierung unterstreicht das Muster noch mehr.

Gleichmäßig dunkles Holz.

Baumstruktur und breite Wachstumsringe schaffen ein markantes Muster.

Farbe ändert sich mit der Zeit.

Empfindlich gegen Temperaturänderungen.

Muss vor tiefen Kratzern, intensiver Lichteinwirkung und längerfristigem Kontakt mit Flüssigkeiten geschützt werden.

In Übereinstimmung mit der Holzhandelsverordnung der EU.

! —————
Variations in shade and pattern may occur within commercial tolerances.

! —————
Les variations dans les couleurs et les motifs peuvent se produire dans les limites des tolérances commerciales.

! —————
Innerhalb handelsüblicher Toleranzen kann es zu Abweichungen in Farbschattierung und Muster kommen.

Cat. 2

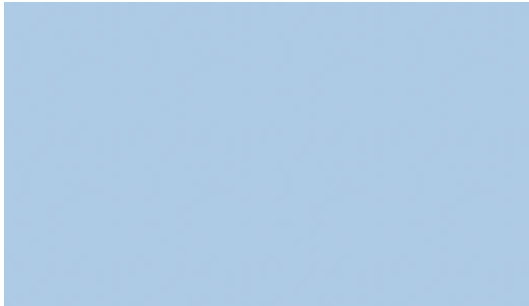

R06 Light blue | Bleu acier | Hellblau



R07 Light green | Vert clair | Hellgrün



R03 Orange | Orange | Orange



R08 Cherry | Cerice | Kirschfarbe

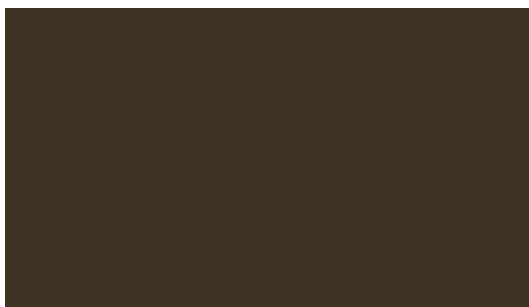

R09 Brown | Brun | Braun

Cat. 1

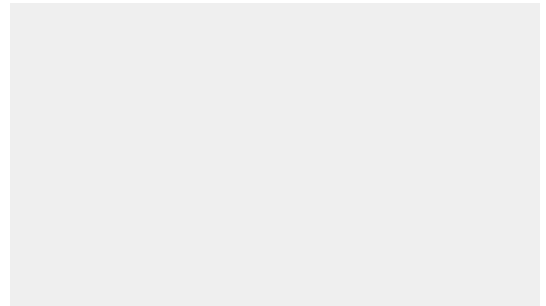

R01 White | Blanc | Weiß



EN

Perfectly stands the test of time.

The uniformly matte surface thanks to two Satin Ice surfaces.

Resistance to scratching and fingerprints.

FR

Résiste parfaitement à l'épreuve du temps.

Surface uniformément matte grâce à deux surfaces Satin Ice.

Résistance aux rayures et aux empreintes de doigt.

DE

Hält im Zeittest perfekt stand.

Gleichmäßig matte Fläche dank zweier Satinice-Oberflächen.

Beständig gegen Kratzer und Fingerabdrücke.

Metal



E White | Blanc | Weiß



ME1 Dusty rose | Vieux rose | Altrosa



M Metallic | Métallisé | Metallic



ME2 Avocado green | Vert avocat | Avocado grün

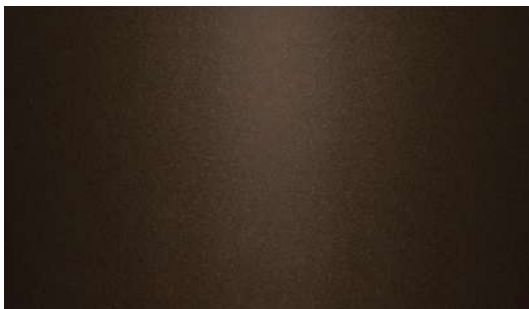

S1 Deep bronze | Bronze foncé | Tief Bronze



T1 Dark grey | Gris foncé | Dunkelgrau



A Black | Noir | Schwarz

Metal



Metal _____ EN

Perfectly stands the test of time.

Uniformly identical surface print.

Resistance to scratching and fingerprints.

Made from $\leq 100\%$ recycled materials.

Métal _____ FR

Résiste parfaitement à l'épreuve du temps.

Impression uniforme.

Résistance aux rayures et aux empreintes de doigt.

Fabriqué à partir de matériaux $\leq 100\%$ recyclés.

Metallteil _____ DE

Hält im Zeittest perfekt stand.

Gleichmäßig identischer Oberflächendruck.

Beständig gegen Kratzer und Fingerabdrücke.

Aus $\leq 100\%$ recycelten Materialien hergestellt.

Cat. 1

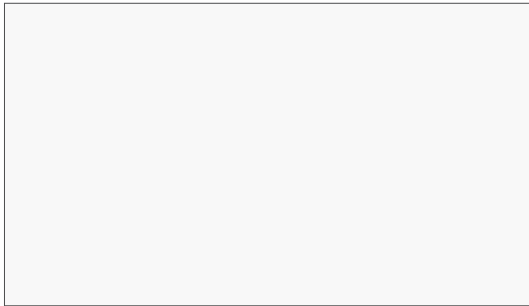

PC0 White | Blanc | Weiß



PD3 Dusty rose | Vieux rose | Altrosa



PR2 Cloud gray | Gris nuage | Wolkengrau



PD4 Avocado green | Vert avocat | Avocadogrün



PC2 Gray | Gris | Grau



PC5 Red | Rouge | Rot



PR1 Lava black | Noir lave | Lavaschwarz



PC3 Green | Vert | Grün

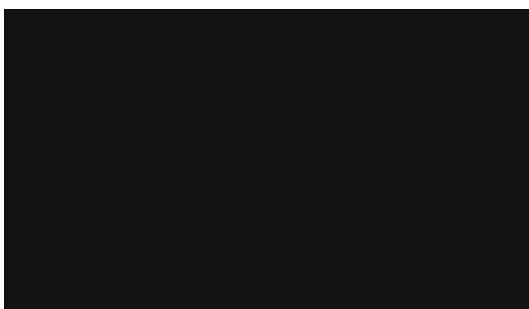

PC1 Black | Noir | Schwarz



PC4 Blue | Bleu | Blau

Plastic



Plastic ————— EN

UV resistant (anti-UV 2%).

Does not contain any toxic materials.

Easy cleaning and maintenance.

Plastique ————— FR

Résistant aux UV (anti-UV 2 %).

Ne contient pas de matières toxiques.

Nettoyage et entretien faciles.

Kunststoff ————— DE

UV-beständig (Anti-UV 2 %).

Enthält keine giftigen Stoffe.

Einfache Reinigung und Wartung.



Recycled plastic ————— EN

PR1, PR2

Made from 100% recycled materials (approx. 50% industrial and 50% post-consumer waste).

UV resistant (anti-UV 2%).

Does not contain any toxic materials.

Easy cleaning and maintenance.

Plastique recyclé ————— FR

PR1, PR2

Fabriqué à partir de matériaux 100 % recyclés (environ 50 % de déchets industriels et 50 % de déchets post-consommation).

Résistant aux UV (anti-UV 2 %).

Ne contient pas de matières toxiques.

Nettoyage et entretien faciles.

Recycelter Kunststoff ————— DE

PR1, PR2

Hergestellt aus 100 % recycelten Materialien (ca. 50 % Industrie- und 50 % Verbraucher-Abfälle).

UV-beständig (Anti-UV 2 %).

Enthält keine giftigen Stoffe.

Einfache Reinigung und Wartung.

! —————

Batch to batch variations in shade may occur within commercial tolerances.

! —————

Des variations de teinte d'un lot à l'autre peuvent se produire dans le cadre des tolérances commerciales.

! —————

Innerhalb der handelsüblichen Toleranzen können Farbabweichungen von Charge zu Charge auftreten.

! —————

As this is recycled material, some small marks and imperfections may be present.

! —————

Comme il s'agit de matériaux recyclés, certaines petites marques et imperfections peuvent être présentes.

! —————

Da es sich um recyceltes Material handelt, können einige kleine Flecken und Unvollkommenheiten vorhanden sein.

Plastic for CANNIE

Cat. 1



PE6 Dark coral | Corail foncé | Dunkle Koralle

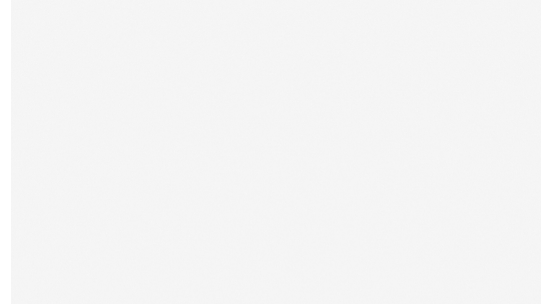

PE1 White | Blanc | Weiß



PE7 Mustard yellow | Moutarde | Senf

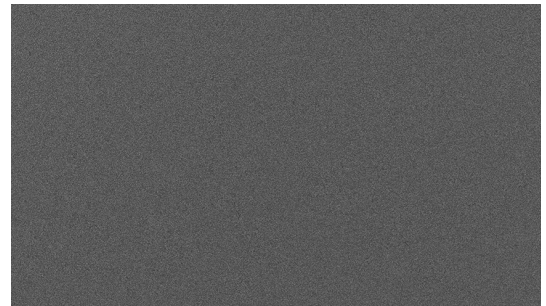

PE5 Dark gray | Gris foncé | Dunkelgrau



PE8 Sage green | Vert sauge | Salbeigrün

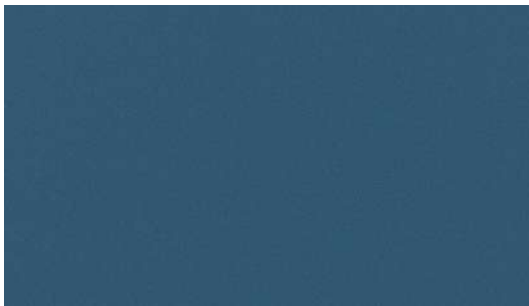

PE4 Blue | Bleu | Blau

Plastic for CANNIE

Plastic for CANNIE ————— EN

Does not contain any toxic materials.

UV resistant (anti-UV 0,6%).

Plastique pour CANNIE ————— FR

Ne contient pas de matières toxiques.

Résistant aux UV (anti-UV 0,6 %).

Kunststoff für CANNIE ————— DE

Enthält keine giftigen Stoffe.

UV-beständig (Anti-UV 0,6%).

! —————

Batch to batch variations in shade may occur within commercial tolerances.

! —————

Des variations de teinte d'un lot à l'autre peuvent se produire dans le cadre des tolérances commerciales.

! —————

Innerhalb der handelsüblichen Toleranzen können Farbabweichungen von Charge zu Charge auftreten.

! —————

As this is recycled material, some small marks and imperfections may be present.

! —————

Comme il s'agit de matériaux recyclés, certaines petites marques et imperfections peuvent être présentes.

! —————

Da es sich um recyceltes Material handelt, können einige kleine Flecken und Unvollkommenheiten vorhanden sein.

PET felt

narbutas



B50



B51



B56

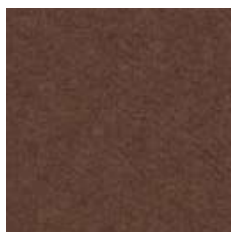

B53



B52

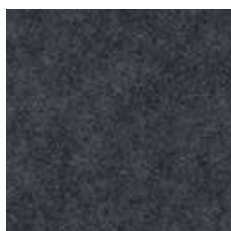

B54



B44



B55

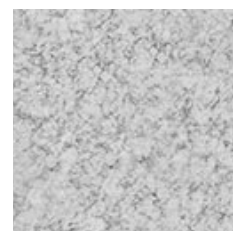

B58



B18



B19

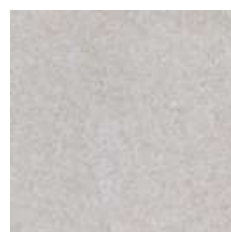

B57

PET felt



PET fiber board EN

Sound absorption properties.

Does not change physical characteristics over time.

Made from > 50% recycled materials.

Composition

100% Polyester fiber

Weight

1970 g/m²

Flammability

EN 13501-1, B-s1, d0

Panneau de fibres PET FR

Propriétés d'absorption acoustique.

Ne change pas de caractéristiques physiques au fil du temps.

Fabriqué à partir de matériaux > 50 % recyclés.

Composition

Fibre 100% Polyester

Poids

1970 g/m²

Inflammabilité

EN 13501-1, B-s1, d0

PET-Faserplatte DE

Schalldämmungseigenschaften.

Die physikalischen Eigenschaften verändern sich im Laufe der Zeit nicht.

Aus > 50% recycelten Materialien hergestellt.

Zusammensetzung

100% Polyesterfaser

Gewicht

1970 g/m²

Entflammbarkeit

EN 13501-1, B-s1, d0

! Batch to batch variations in shade may occur within commercial tolerances.

! As this is partially recycled material, it might not always be uniformly dyed, some small fibers of a different colour may be present.

! Des variations de teinte d'un lot à l'autre peuvent se produire dans le cadre des tolérances commerciales.

! S'agissant d'un matériau partiellement recyclé, il se peut qu'il ne soit pas toujours uniformément teinté, quelques petites fibres d'une couleur différente peuvent être présentes.

! Innerhalb der handelsüblichen Toleranzen können Farbabweichungen von Charge zu Charge auftreten.

! Da es sich um teilweise recyceltes Material handelt, ist es möglicherweise nicht immer gleichmäßig gefärbt. Es können einige kleine Fasern in einer anderen Farbe vorhanden sein.

Cat. 2



*1/52 TC8



*1/38 TC4

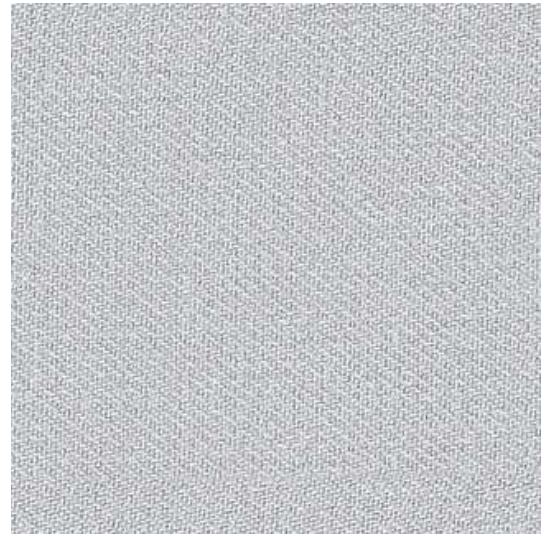

*1/37 TC3



*1/55 TD3



*1/56 TD2



*1/51 TD1



*1/54 TC9

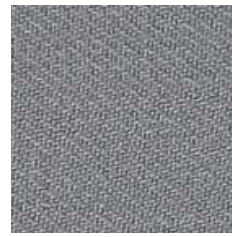

*1/6 TC2

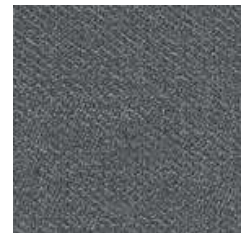

*1/50 TC1



*1/39 TC6



*1/2 TC5



*1/49 TC7

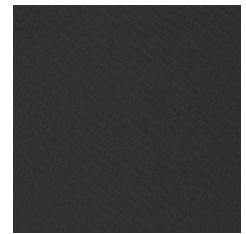

*1/53 TD4



For chairs and soft seating — EN

Certified to OEKO-TEX® Standard 100

Composition

100% post-consumer recycled polyester

Weight

420 g/m²

Abrasion resistance

150.000 Martindale cycles

Flammability

BS EN 1021-1 (cigarette)

BS EN 1021-2 (match)

BS 5852, Crib 5

Light fastness

6 (EN ISO 105-B02)

Fastness to rubbing

wet: 4-5; dry: 5 (ISO 105-X12)

Pour sièges et sièges Lounge — FR

Certifié conforme à la norme OEKO-TEX® 100

Composition

Polyester recyclé 100 % après utilisation

Poids

420 g/m²

Résistance à l'abrasion

150.000 Cycles Martindale

Inflammabilité

BS EN 1021-1 (cigarette)

BS EN 1021-2 (allumette)

BS 5852, Crib 5

Stabilité à la lumière

6 (EN ISO 105-B02)

Résistance au frottement

humide: 4-5; sec: 5 (ISO 105-X12)

Für Stühle und weiches Sitzen — DE

Zertifiziert gemäß OEKO-TEX® Standard 100

Zusammensetzung

Nach der Nutzung 100 % recyceltes Polyester

Gewicht

420 g/m²

Abriebfestigkeit

150.000 Martindale-Zyklen

Entflammbarkeit

BS EN 1021-1 (Zigarette)

BS EN 1021-2 (Streichholz)

BS 5852, Crib 5

Lichtgeschwindigkeit

6 (EN ISO 105-B02)

Reibechtheit

nass: 4-5; trocken: 5 (ISO 105-X12)

For screens — EN

Certified to OEKO-TEX® Standard 100

Composition

100% post-consumer recycled polyester

Weight

300 g/m²

Abrasion resistance

70.000 Martindale cycles

Flammability

BS EN 1021-1 (cigarette)

CAL TB 117

Light fastness

6 (EN ISO 105-B02)

Fastness to rubbing

wet: 4-5; dry: 5 (ISO 105-X12)

Pour écrans — FR

Certifié conforme à la norme OEKO-TEX® 100

Composition

Polyester recyclé 100 % après utilisation

Poids

300 g/m²

Résistance à l'abrasion

70.000 Cycles Martindale

Inflammabilité

BS EN 1021-1 (cigarette)

CAL TB 117

Stabilité à la lumière

6 (EN ISO 105-B02)

Résistance au frottement

humide: 4-5; sec: 5 (ISO 105-X12)

Für Abschirmungen — DE

Zertifiziert gemäß OEKO-TEX® Standard 100

Zusammensetzung

Nach der Nutzung 100 % recyceltes Polyester

Gewicht

300 g/m²

Abriebfestigkeit

70.000 Martindale-Zyklen

Entflammbarkeit

BS EN 1021-1 (Zigarette)

CAL TB 117

Lichtgeschwindigkeit

6 (EN ISO 105-B02)

Reibechtheit

nass: 4-5; trocken: 5 (ISO 105-X12)

! —————
Batch to batch variations in shade may occur within commercial tolerances.

! —————
Des variations de teinte d'un lot à l'autre peuvent se produire dans le cadre des tolérances commerciales.

! —————
Innerhalb der handelsüblichen Toleranzen können Farbabweichungen von Charge zu Charge auftreten.

Cat.3



*2501 TA5



*2801 TB5

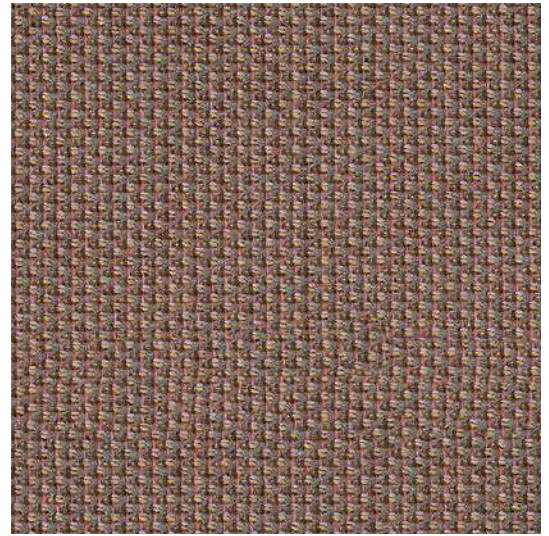

*1201 LN9



*2601 TA7

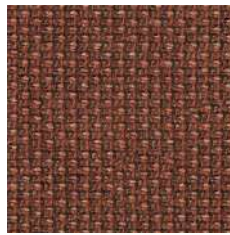

*2201 TB4



*2401 TA4



*1102 TB2



*2301 TB1



*2502 TA6



*2001 TB3



*1701 LS2



*1302 TA9



*1803 TA8



*1901 TA3

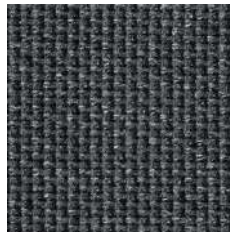

*2901 TA2

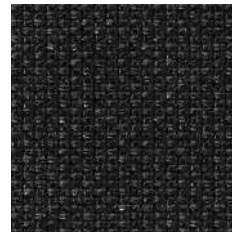

*3101 TA1



*1501 TB6



EN

Certified to OEKO-TEX® Standard 100

Certified to the EU Ecolabel

Composition

100% post-consumer recycled polyester

Weight

407 g/m²

Abrasion resistance

120.000 Martindale cycles

Flammability

BS EN 1021-1 (cigarette)

BS EN 1021-2 (match)

CAL TB 117

Light fastness

7-8 (EN ISO 105-B02)

Fastness to rubbing

wet: 4-5; dry: 4-5 (ISO 105-X12)

FR

Certifié conforme à la norme
OEKO-TEX® 100

Certifié conforme à l'écolabel européen

Composition

Polyester recyclé 100 % après utilisation

Poids

407 g/m²

Résistance à l'abrasion

120.000 Cycles de Martindale

Inflammabilité

BS EN 1021-1 (cigarette)

BS EN 1021- 2 (allumette)

CAL TB 117

Stabilité à la lumière

7-8 (EN ISO 105-B02)

Résistance au frottement

humide: 4-5; sec: 4-5 (ISO 105-X12)

DE

Zertifiziert gemäß OEKO-TEX®
Standard 100

Zertifiziert nach EU Ecolabel

Zusammensetzung

Nach der Nutzung 100 % recyceltes
Polyester

Gewicht

407 g/m²

Abriebfestigkeit

120.000 Martindale-Zyklen

Entflammbarkeit

BS EN 1021-1 (Zigarette)

BS EN 1021-2 (Streichholz)

CAL TB 117

Lichtgeschwindigkeit

7-8 (EN ISO 105-B02)

Reibechtheit

nass: 4-5; trocken: 4-5 (ISO 105-X12)

!

Batch to batch variations in shade may occur within commercial tolerances.

!

Des variations de teinte d'un lot à l'autre peuvent se produire dans le cadre des tolérances commerciales.

!

Innerhalb der handelsüblichen Toleranzen können Farbabweichungen von Charge zu Charge auftreten.

Step | Step Melange

narbutas

Cat. 2 | Cat.3



*63075 L24



*64013 L18



*65093 LY2



*63082 L10

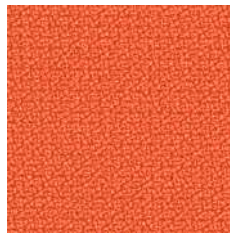

*63082 L11



*62057 L16

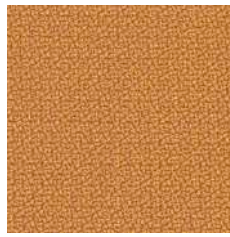

*62057 L17



*68119 L08



*68161 L26



*61104 L70

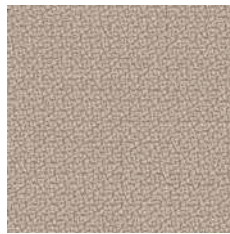

*61149 L15



*68118 L50

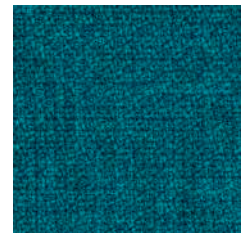

*67007 L02

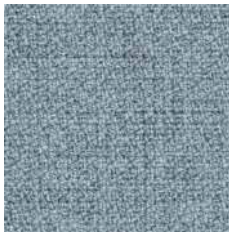

*67004 L06

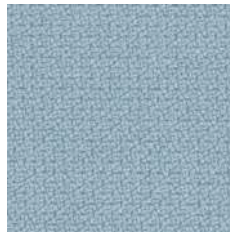

*67004 L07

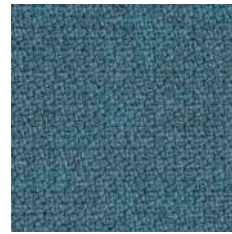

*67072 L28



*66149 L04



*60011 L34

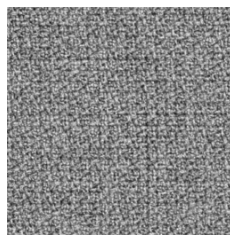

*60004 L12

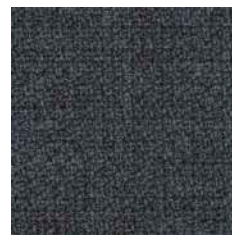

*66019 L20

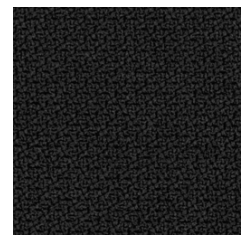

*60999 L01

Step | Step Melange



EN

Certified to OEKO-TEX® Standard 100

Certified to the EU Ecolabel

Composition

100% Trevira CS® Flame Retardant Polyester

Weight

470 g/m²

Abrasion resistance

100.000 Martindale cycles

Flammability

BS EN 1021-1 (cigarette)

BS EN 1021-2 (match)

BS 5852: part 1

BS 5852: part 2 (Crib 5)

BS 7176 Medium Hazard

UNI 9175 & UNI 9175/FA1 Classe 1 IM

DIN 4102 B1

NFP-P-92-503-512 M1

ÖNORM B 3825-B1-3800-Q1 UK

AM 18 - NF D 60-013 (only for fabric)

CA TB 117-2013

DIN EN 13501-1 B-s1, d0

Light fastness

5-7 (EN ISO 105-B02)

Fastness to rubbing

wet: 4-5; dry: 4-5 (ISO 105-X12)

FR

Certifié conforme à la norme OEKO-TEX® 100

Certifié conforme à l'écolabel européen

Composition

100% Trevira CS® Polyester Inflammable

Poids

470 g/m²

Résistance à l'abrasion

100.000 Cycles de Martindale

Inflammabilité

BS EN 1021-1 (cigarette)

BS EN 1021- 2 (allumette)

BS 5852: part 1

BS 5852: part 2 (Crib 5)

BS 7176 Medium Hazard

UNI 9175 & UNI 9175/FA1 Classe 1 IM

DIN 4102 B1

NFP-P-92-503-512 M1

ÖNORM B 3825-B1-3800-Q1 UK

AM 18 - NF D 60-013 (uniquement pour les tissus)

CA TB 117-2013

DIN EN 13501-1 B-s1, d0

Stabilité à la lumière

5-7 (EN ISO 105-B02)

Résistance au frottement

humide: 4-5; sec: 4-5 (ISO 105-X12)

DE

Zertifiziert gemäß OEKO-TEX® Standard 100

Zertifiziert nach EU Ecolabel

Zusammensetzung

100% Trevira CS® Flammhemmendes Polyester

Gewicht

470 g/m²

Abriebfestigkeit

100.000 Martindale-Zyklen

Entflammbarkeit

BS EN 1021-1 (Zigarette)

BS EN 1021-2 (Streichholz)

BS 5852: part 1

BS 5852: part 2 (Crib 5)

BS 7176 Medium Hazard

UNI 9175 & UNI 9175/FA1 Classe 1 IM

DIN 4102 B1

NFP-P-92-503-512 M1

ÖNORM B 3825-B1-3800-Q1 UK

AM 18 - NF D 60-013 (nur für Stoff)

CA TB 117-2013

DIN EN 13501-1 B-s1, d0

Lichtgeschwindigkeit

5-7 (EN ISO 105-B02)

Reibechtheit

nass: 4-5; trocken: 4-5 (ISO 105-X12)

!

Cat. 2 applies to seating category products and Cat. 3 applies to screens and panels.

!

Batch to batch variations in shade may occur within commercial tolerances.

!

La cat. 2 s'applique aux produits de la catégorie sièges et la cat. 3 s'applique aux écrans et aux panneaux.

!

Des variations de teinte d'un lot à l'autre peuvent se produire dans le cadre des tolérances commerciales.

!

Kat. 2 gilt für Produkte der Kategorie Sitzmöbel und Kat. 3 gilt für Trennwände und Platten.

!

Innerhalb der handelsüblichen Toleranzen können Farbabweichungen von Charge zu Charge auftreten.

Cat. 3



* LDS84 S84



* LDS73 S73

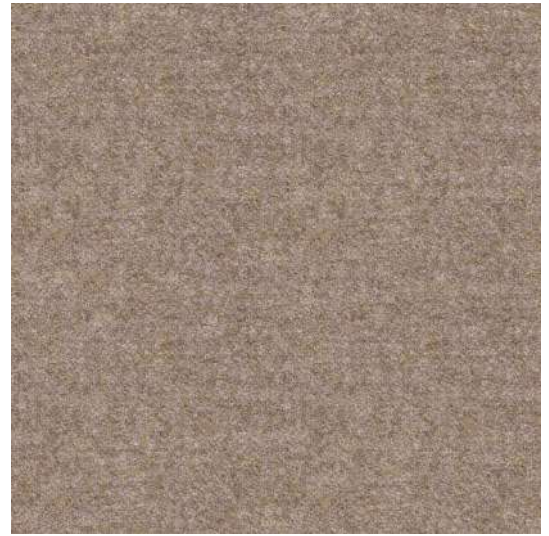

* LDS32 S32



* LDS74 S74



* LDS37 S37



* LDS45 S45



* LDS49 S49



* LDS48 S48



* LDS42 S42



* LDS46 S46

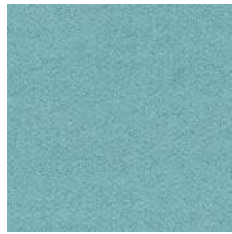

* LDS55 S55

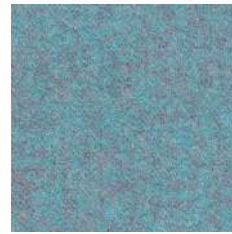

* LDS56 S56



* LDS59 S59



* LDS08 S08

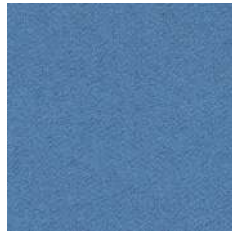

* LDS63 S63



* LDS62 S62



* LDS61 S61

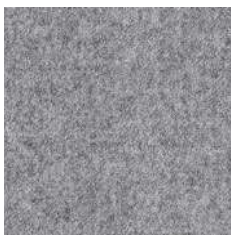

* LDP16 S16



* LDS17 S17



* LDS27 S27



* LDS70 S70



EN

Certified to the EU Ecolabel

Certified to Indoor Advantage™ “Gold”

Composition

95% Virgin Wool, 5% Polyamide

Weight

400 g/m²

Abrasion resistance

100.000 Martindale cycles

Flammability

BS EN 1021-1 (cigarette)
BS EN 1021-2 (match)
BS 7176 Low Hazard
UNI 9175 Classe 1 IM
EN 13501-1, D-s1, d0 (adhered)
CAL TB 117
ÖNORM B 3825
ÖNORM A 3800-1

Light fastness

5 (EN ISO 105-B02)

Fastness to rubbing

wet: 4; dry: 4 (ISO 105-X12)

FR

Certifié conforme à l'écolabel européen

Certifié Indoor Advantage™ Gold

Composition

95% Laine Vierge, 5% Polyamid

Poids

400 g/m²

Résistance à l'abrasion

100.000 Cycles Martindale

Inflammabilité

BS EN 1021-1 (cigarette)
BS EN 1021-2 (allumette)
BS 7176 Low Hazard
UNI 9175 Classe 1 IM
EN 13501-1, D-s1, d0 (collé)
CAL TB 117
ÖNORM B 3825
ÖNORM A 3800-1

Stabilité à la lumière

5 (EN ISO 105-B02)

Résistance au frottement

humide: 4; sec: 4 (ISO 105-X12)

DE

Zertifiziert nach EU Ecolabel

Zertifiziert gemäß Indoor Advantage™ „Gold“

Zusammensetzung

95% Schurwolle, 5% Polyamid

Gewicht

400 g/m²

Abriebfestigkeit

100.000 Martindale-Zyklen

Entflammbarkeit

BS EN 1021-1 (Zigarette)
BS EN 1021-2 (Streichholz)
BS 7176 Low Hazard
UNI 9175 Classe 1 IM
EN 13501-1, D-s1, d0 (anhaftend)
CAL TB 117
ÖNORM B 3825
ÖNORM A 3800-1

Lichtgeschwindigkeit

5 (EN ISO 105-B02)

Reibechtheit

nass: 4; trocken: 4 (ISO 105-X12)

!

Batch to batch variations in shade may occur within commercial tolerances.

!

Des variations de teinte d'un lot à l'autre peuvent se produire dans le cadre des tolérances commerciales.

!

Innerhalb der handelsüblichen Toleranzen können Farbabweichungen von Charge zu Charge auftreten.

Cat. 3

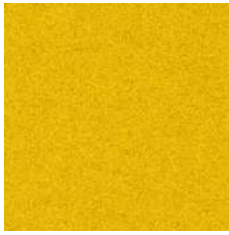

*0512 GP3 | GC3



*0540 GU4 | GZ4

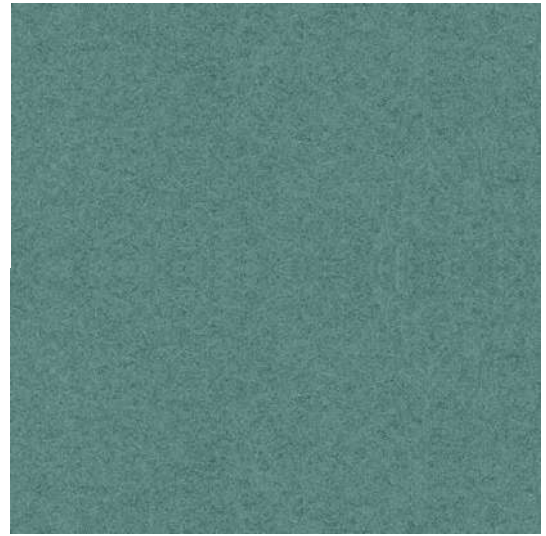

*0537 GT6 | GS6



*0513 GU3 | GZ3



*0570 GT4 | GS4



*0535 GT5 | GS5



*0527 GT3 | GS3



*0549 GP1 | GC1



*0538 GT1 | GS1



*0530 GU5 | GZ5

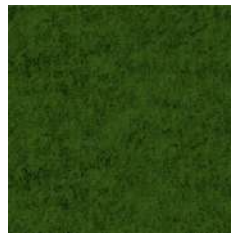

*0597 GT0 | GS0

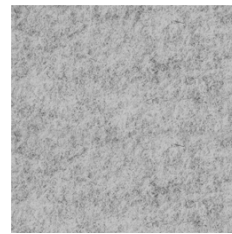

*0556 GT8 | GS8



*0548 GT9 | GS9



*0511 GP5 | GC5



*0560 GU8 | GZ8

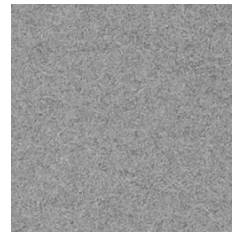

*02130 GT2 | GS2



*0516 GU6 | GZ6



*0510 GT7 | GS7



*02128 GU9 | GZ9

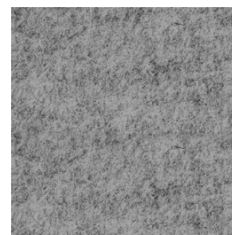

*0506 GU2 | GZ2

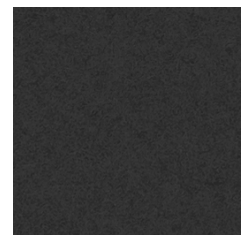

*0599 GU1 | GZ1

Velito



EN

Certified to OEKO-TEX® Standard 100

Composition

88% Wool, 12% Polyamide

Weight

400 g/m²

Abrasion resistance

120.000 Martindale cycles

Flammability

BS EN 1021-1 (cigarette)

BS EN 1021-2 (match)

Light fastness

6 (EN ISO 105-B02)

Fastness to rubbing

wet: 5; dry: 5 (ISO 105-X12)

FR

Certifié conforme à la norme
OEKO-TEX® 100

Composition

88% Laine, 12% Polyamide

Poids

400 g/m²

Résistance à l'abrasion

120.000 Cycles Martindale

Inflammabilité

BS EN 1021-1 (cigarette)

BS EN 1021-2 (allumette)

Stabilité à la lumière

6 (EN ISO 105-B02)

Résistance au frottement

humide: 5; sec: 5 (ISO 105-X12)

DE

Zertifiziert gemäß OEKO-TEX®
Standard 100

Zusammensetzung

88% Wolle, 12% Polyamid

Gewicht

400 g/m²

Abriebfestigkeit

120.000 Martindale-Zyklen

Entflammbarkeit

BS EN 1021-1 (Zigarette)

BS EN 1021-2 (Streichholz)

Lichtgeschwindigkeit

6 (EN ISO 105-B02)

Reibechtheit

nass: 5; trocken: 5 (ISO 105-X12)

Velito Presto



EN

Certified to OEKO-TEX® Standard 100

Composition

88% Wool, 12% Polyamide

Weight

315 g/m²

Flammability

BS EN 1021-1 (cigarette)

BS EN 1021-2 (match)

Light fastness

5-6 (EN ISO 105-B02)

Fastness to rubbing

wet: 4-5; dry: 4-5 (ISO 105-X12)

FR

Certifié conforme à la norme
OEKO-TEX® 100

Composition

88% Wool, 12% Polyamide

Poids

315 g/m²

Inflammabilité

BS EN 1021-1 (cigarette)

BS EN 1021-2 (allumette)

Stabilité à la lumière

5-6 (EN ISO 105-B02)

Résistance au frottement

humide: 4-5; sec: 4-5 (ISO 105-X12)

DE

Zertifiziert gemäß OEKO-TEX®
Standard 100

Zusammensetzung

88% Wolle, 12% Polyamid

Gewicht

315 g/m²

Entflammbarkeit

BS EN 1021-1 (Zigarette)

BS EN 1021-2 (Streichholz)

Lichtgeschwindigkeit

5-6 (EN ISO 105-B02)

Reibechtheit

nass: 4-5; trocken: 4-5 (ISO 105-X12)

! Batch to batch variations in shade may occur within commercial tolerances.

! Des variations de teinte d'un lot à l'autre peuvent se produire dans le cadre des tolérances commerciales.

! Innerhalb der handelsüblichen Toleranzen können Farbabweichungen von Charge zu Charge auftreten.

Era

Cat. 1



* CSE28 C28

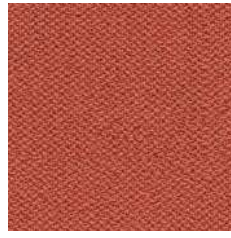

* CSE29 C29



* CSE36 C36

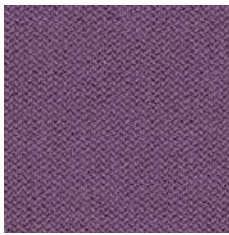

* CSE09 C09

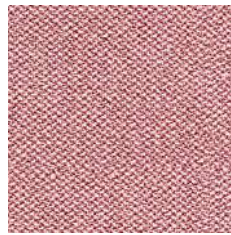

* CSE24 C24

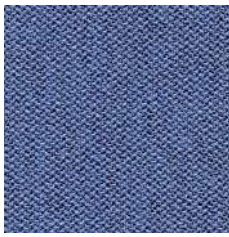

* CSE42 C42

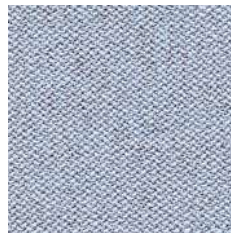

* CSE39 C39

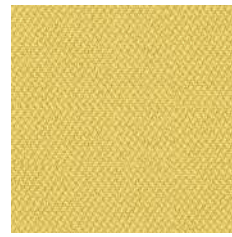

* CSE03 C03

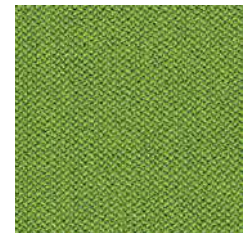

* CSE16 C16

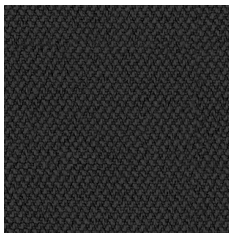

* CSE14 C14

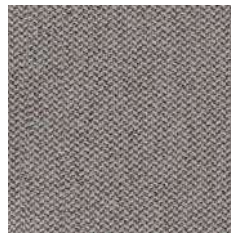

* CSE02 C02



* CSE34 C34

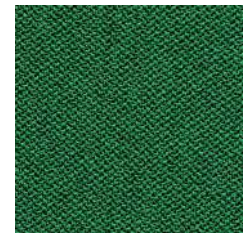

* CSE35 C35

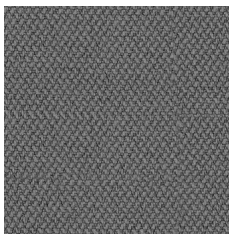

* CSE13 C13



* CSE21 C21

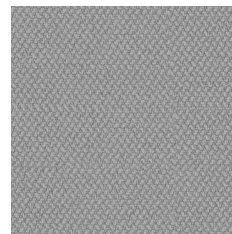

* CSE11 C11

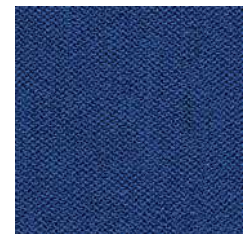

* CSE40 C40



EN

Certified to OEKO-TEX® Standard 100

Certified to Indoor Advantage™ “Gold”

Non metallic dyestuffs

Composition

100% Polyester

Weight

320 g/m²

Abrasion resistance

100.000 Martindale cycles

Flammability

BS EN 1021-1 (cigarette)

BS EN 1021-2 (match)

BS 7176 Low Hazard

EN 13501-1, B-s1, d0 (adhered)

EN 13501-1, C-s1, d0 (wrapped rockwool)

CAL TB 117

Light fastness

5 (EN ISO 105-B02)

Fastness to rubbing

wet: 4; dry: 4 (ISO 105-X12)

FR

Certifié conforme à la norme
OEKO-TEX® 100

Certifié Indoor Advantage™ Gold

Colorants non métalliques

Composition

100% Polyester

Poids

320 g/m²

Résistance à l'abrasion

100.000 Cycles Martindale

Inflammabilité

BS EN 1021-1 (cigarette)

BS EN 1021-2 (allumette)

BS 7176 Low Hazard

EN 13501-1, B-s1, d0 (collé)

EN 13501-1, C-s1, d0 (recouvert
de laine de roche)

CAL TB 117

Stabilité à la lumière

5 (EN ISO 105-B02)

Résistance au frottement

humide: 4; sec: 4 (ISO 105-X12)

DE

Zertifiziert gemäß OEKO-TEX®
Standard 100

Zertifiziert gemäß Indoor Advantage™
„Gold“

Nichtmetallische Farbstoffe

Zusammensetzung

100% Polyester

Gewicht

320 g/m²

Abriebfestigkeit

100.000 Martindale-Zyklen

Entflammbarkeit

BS EN 1021-1 (Zigarette)

BS EN 1021-2 (Streichholz)

BS 7176 Low Hazard

EN 13501-1, B-s1, d0 (anhaftend)

EN 13501-1, C-s1, d0 (umwickelte
Mineralwolle)

CAL TB 117

Lichtgeschwindigkeit

5 (EN ISO 105-B02)

Reibechtheit

nass: 4; trocken: 4 (ISO 105-X12)

! Batch to batch variations in shade may occur within commercial tolerances.

! Des variations de teinte d'un lot à l'autre peuvent se produire dans le cadre des tolérances commerciales.

! Innerhalb der handelsüblichen Toleranzen können Farbabweichungen von Charge zu Charge auftreten.

Cat. 1

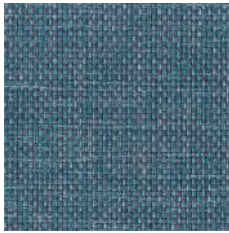

AD6

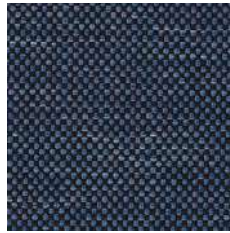

AD9

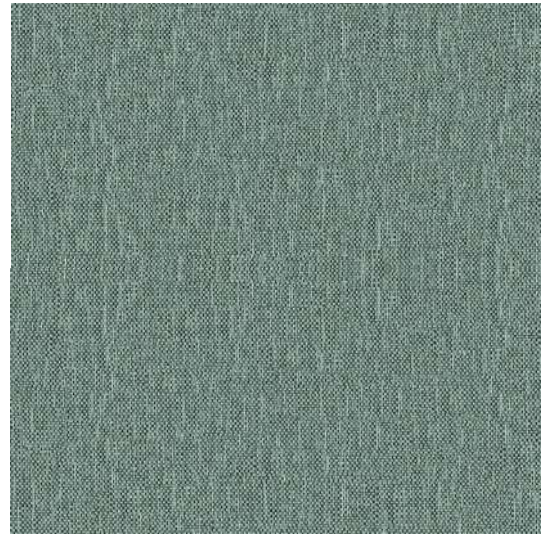

AI2



AI8



AI1



AD7

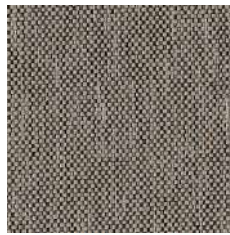

AI3



AI4

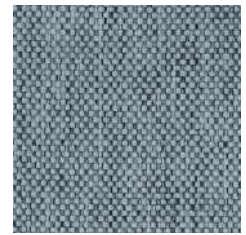

AI6



AI5



AD8

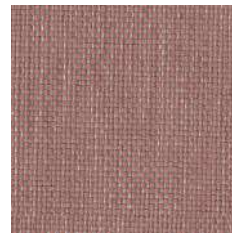

AI0



AI7



AD0



AD1

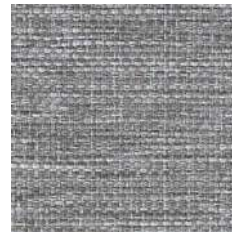

AD2

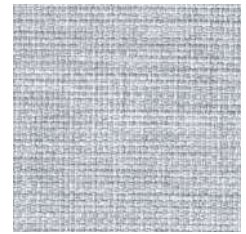

AD3



For chairs and soft seating — EN

Certified to OEKO-TEX® Standard 100

Composition
100% Polyester

Weight
320 g/m²

Abrasion resistance
150.000 Martindale cycles

Flammability
BS EN 1021-1 (cigarette)
BS 5852: part 1

Light fastness
6 (EN ISO 105-B02, EN ISO 105-A01)

Fastness to rubbing
wet: 4-5; dry: 5 (ISO 105-X12)

Pour sièges et sièges Lounge — FR

Certifié conforme à la norme OEKO-TEX® 100

Composition
100% Polyester

Poids
320 g/m²

Résistance à l'abrasion
150.000 Cycles Martindale

Inflammabilité
BS EN 1021-1 (cigarette)
BS 5852: part 1

Stabilité à la lumière
6 (EN ISO 105-B02, EN ISO 105-A01)

Résistance au frottement
humide: 4-5; sec: 5 (ISO 105-X12)

Für Stühle und weiches Sitzen — DE

Zertifiziert gemäß OEKO-TEX® Standard 100

Zusammensetzung
100% Polyester

Gewicht
320 g/m²

Abriebfestigkeit
150.000 Martindale-Zyklen

Entflammbarkeit
BS EN 1021-1 (Zigarette)
BS 5852: part 1

Lichtgeschwindigkeit
6 (EN ISO 105-B02, EN ISO 105-A01)

Reibechtheit
nass: 4-5; trocken: 5 (ISO 105-X12)

For screens — EN

Certified to OEKO-TEX® Standard 100

Composition
100% Polyester

Weight
340 g/m²

Abrasion resistance
80.000 Martindale cycles

Flammability
BS EN 1021-1 (cigarette)

Light fastness
6 (EN ISO 105-B02, EN ISO 105-A01)

Fastness to rubbing
wet: 4-5; dry: 5 (ISO 105-X12)

Pour écrans — FR

Certifié conforme à la norme OEKO-TEX® 100

Composition
100% Polyester

Poids
340 g/m²

Résistance à l'abrasion
80.000 Cycles Martindale

Inflammabilité
BS EN 1021-1 (cigarette)

Stabilité à la lumière
6 (EN ISO 105-B02, EN ISO 105-A01)

Résistance au frottement
humide: 4-5; sec: 5 (ISO 105-X12)

Für Abschirmungen — DE

Zertifiziert gemäß OEKO-TEX® Standard 100

Zusammensetzung
100% Polyester

Gewicht
340 g/m²

Abriebfestigkeit
80.000 Martindale-Zyklen

Entflammbarkeit
BS EN 1021-1 (Zigarette)

Lichtgeschwindigkeit
6 (EN ISO 105-B02, EN ISO 105-A01)

Reibechtheit
nass: 4-5; trocken: 5 (ISO 105-X12)

! —————
Batch to batch variations in shade may occur within commercial tolerances.

! —————
Des variations de teinte d'un lot à l'autre peuvent se produire dans le cadre des tolérances commerciales.

! —————
Innerhalb der handelsüblichen Toleranzen können Farbabweichungen von Charge zu Charge auftreten.

Cat. 2



* YS077 Y40



* YS108 Y87

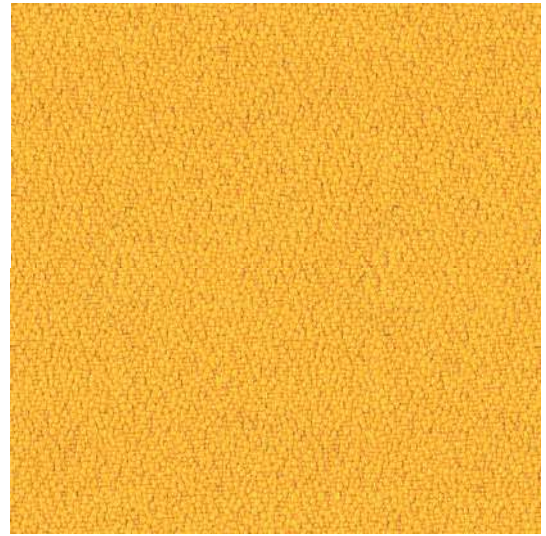

* YS072 Y38



* YS081 Y42



* YS094 Y52



* YS073 Y94

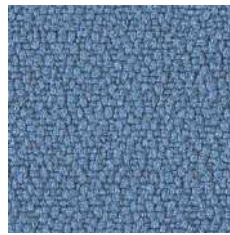

* YS004 Y51

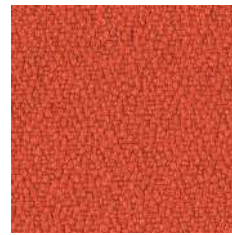

* YS076 Y47



* YS105 Y65

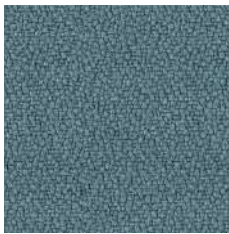

* YS171 Y58



* YS026 Y46



* YS030 Y49



* YS101 Y57



* YS145 Y48



* YS046 Y59

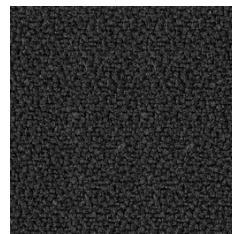

* YS009 Y41

Xtreme plus



EN

Certified to the EU Ecolabel

Certified to OEKO-TEX® Standard 100

Certified to Indoor Advantage™ "Gold"

Made from 100% recycled Polyester

Non metallic dyestuffs

Composition

100% Polyester

Weight

310 g/m²

Abrasion resistance

100.000 Martindale cycles

Flammability

BS EN 1021-1 (cigarette)

BS EN 1021-2 (match)

BS 5852 Ignition Source 5

BS 7176 Medium Hazard

DIN 4102 B1

UNI 9175 Classe 1 IM

NF D 60-013

ÖNORM B 3825

ÖNORM A 3800-1

BS 476 Part 7 Class 1

Light fastness

6 (EN ISO 105-B02)

Fastness to rubbing

wet: 4; dry: 4 (ISO 105-X12)

FR

Certifié conforme à l'écolabel européen

Certifié conforme à la norme
OEKO-TEX® 100

Certifié Indoor Advantage™ Gold

Fabriqué à partir de Polyester 100 %
recyclés

Colorants non métalliques

Composition

100% Polyester

Poids

310 g/m²

Résistance à l'abrasion

100.000 Cycles de Martindale

Inflammabilité

BS EN 1021-1 (cigarette)

BS EN 1021-2 (allumette)

BS 5852 Ignition Source 5

BS 7176 Medium Hazard

DIN 4102 B1

UNI 9175 Classe 1 IM

NF D 60-013

ÖNORM B 3825

ÖNORM A 3800-1

BS 476 Part 7 Class 1

Stabilité à la lumière

6 (EN ISO 105-B02)

Résistance au frottement

humide: 4; sec: 4 (ISO 105-X12)

DE

Zertifiziert nach EU Ecolabel

Zertifiziert gemäß OEKO-TEX®
Standard 100

Zertifiziert gemäß Indoor Advantage™
„Gold“

Aus 100% recycelten Polyester
hergestellt

Nichtmetallische Farbstoffe

Zusammensetzung

100% Polyester

Gewicht

310 g/m²

Abriebfestigkeit

100.000 Martindale-Zyklen

Entflammbarkeit

BS EN 1021-1 (Zigarette)

BS EN 1021-2 (Streichholz)

BS 5852 Ignition Source 5

BS 7176 Medium Hazard

DIN 4102 B1

UNI 9175 Classe 1 IM

NF D 60-013

ÖNORM B 3825

ÖNORM A 3800-1

BS 476 Part 7 Class 1

Lichtgeschwindigkeit

6 (EN ISO 105-B02)

Reibechtheit

nass: 4; trocken: 4 (ISO 105-X12)

!

Batch to batch variations in shade may occur within commercial tolerances.

!

Des variations de teinte d'un lot à l'autre peuvent se produire dans le cadre des tolérances commerciales.

!

Innerhalb der handelsüblichen Toleranzen können Farbabweichungen von Charge zu Charge auftreten.

Cat. 2



* YB009 YE1



* YB026 YE6

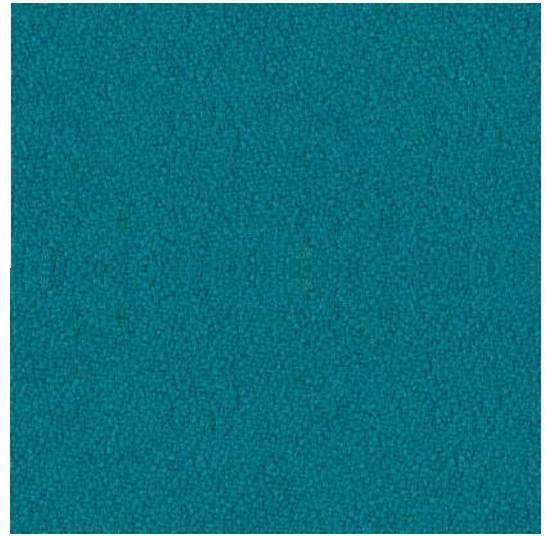

* YB011 YH3



* YB046 YF9



* YB094 YE2



* YB093 YF0

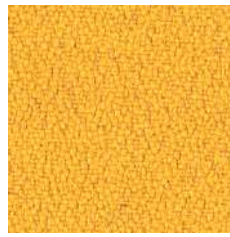

* YB088 YH7



* YB087 YE7



* YB105 YH5



EN

Certified to the EU Ecolabel
Certified to OEKO-TEX® Standard 100
Certified to Indoor Advantage™ "Gold"
Made from 100% recycled Polyester
Non metallic dyestuffs

Composition
100% Polyester

Weight
260 g/m²

Flammability
BS EN 1021-1 (cigarette)
BS EN 1021-2 (match)
BS 7176 Low Hazard
BS 476 Part 7 Class 1
EN 13501-1 Adhered Class B, s1, d0
EN 13501-1 Un-adhered Class B, s1

Light fastness
6 (EN ISO 105-B02)

Fastness to rubbing
wet: 4; dry: 4 (ISO 105-X12)

FR

Certifié conforme à l'écolabel européen
Certifié conforme à la norme
OEKO-TEX® 100
Certifié Indoor Advantage™ Gold
Fabriqué à partir de Polyester 100 %
recyclés
Colorants non métalliques

Composition
100% Polyester

Poids
260 g/m²

Inflammabilité
BS EN 1021-1 (cigarette)
BS EN 1021-2 (allumette)
BS 7176 Low Hazard
BS 476 Part 7 Class 1
EN 13501-1 Adhered Class B, s1, d0
EN 13501-1 Un-adhered Class B, s1

Stabilité à la lumière
6 (EN ISO 105-B02)

Résistance au frottement
humide: 4; sec: 4 (ISO 105-X12)

DE

Zertifiziert nach EU Ecolabel
Zertifiziert gemäß OEKO-TEX®
Standard 100
Zertifiziert gemäß Indoor Advantage™
„Gold“
Aus 100% recycelten Polyester
hergestellt
Nichtmetallische Farbstoffe

Zusammensetzung
100% Polyester

Gewicht
260 g/m²

Entflammbarkeit
BS EN 1021-1 (Zigarette)
BS EN 1021-2 (Streichholz)
BS 7176 Low Hazard
BS 476 Part 7 Class 1
EN 13501-1 Adhered Class B, s1, d0
EN 13501-1 Un-adhered Class B, s1

Lichtgeschwindigkeit
6 (EN ISO 105-B02)

Reibechtheit
nass: 4; trocken: 4 (ISO 105-X12)

! Batch to batch variations in shade may occur within commercial tolerances.

! Des variations de teinte d'un lot à l'autre peuvent se produire dans le cadre des tolérances commerciales.

! Innerhalb der handelsüblichen Toleranzen können Farbabweichungen von Charge zu Charge auftreten.

Cat. 1

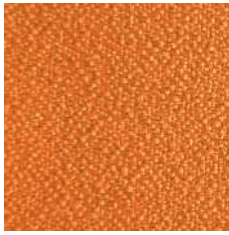

GE3



GF5



GF6



GE8



GE7

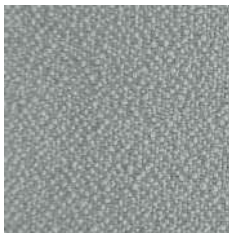

GE2

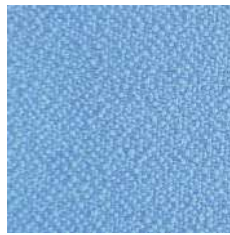

GE6

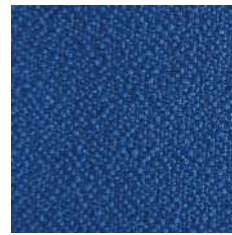

GE4

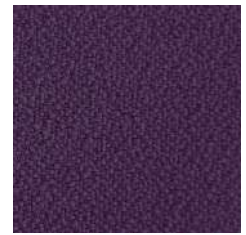

GE5

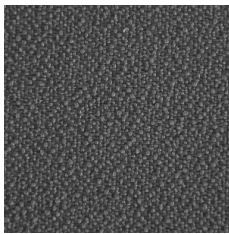

GE9

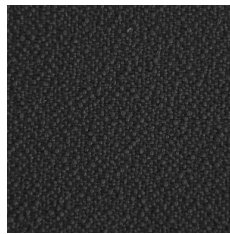

GE1

Bondai



EN

Certified to OEKO-TEX® Standard 100

Composition

100% Polyester

Weight

250 g/m²

Abrasion resistance

150.000 Martindale cycles

Flammability

BS EN 1021-1 (cigarette)
BS EN 1021-2 (match)
BS 5852: part 2 (Crib 5)
BS 7176 Medium Hazard
CAL TB 117
EN 13501-1, B-s1, d0 (adhered)
UNI 9175 & UNI 9175/FA1 Classe 1 IM

Light fastness

6 (EN ISO 105-B02)

Fastness to rubbing

wet: 5; dry: 5 (ISO 105-X12)

FR

Certifié conforme à la norme
OEKO-TEX® 100

Composition

100% Polyester

Poids

250 g/m²

Résistance à l'abrasion

150.000 Cycles de Martindale

Inflammabilité

BS EN 1021-1 (cigarette)
BS EN 1021-2 (allumette)
BS 5852: part 2 (Crib 5)
BS 7176 Medium Hazard
CAL TB 117
EN 13501-1, B-s1, d0 (collé)
UNI 9175 & UNI 9175/FA1 Classe 1 IM

Stabilité à la lumière

6 (EN ISO 105-B02)

Résistance au frottement

humide: 5; sec: 5 (ISO 105-X12)

DE

Zertifiziert gemäß OEKO-TEX®
Standard 100

Zusammensetzung

100% Polyester

Gewicht

250 g/m²

Abriebfestigkeit

150.000 Martindale-Zyklen

Entflammbarkeit

BS EN 1021-1 (Zigarette)
BS EN 1021-2 (Streichholz)
BS 5852: part 2 (Crib 5)
BS 7176 Medium Hazard
CAL TB 117
EN 13501-1, B-s1, d0 (anhaftend)
UNI 9175 & UNI 9175/FA1 Classe 1 IM

Lichtgeschwindigkeit

6 (EN ISO 105-B02)

Reibechtheit

nass: 5; trocken: 5 (ISO 105-X12)

!

Batch to batch variations in shade may occur within commercial tolerances.

!

Des variations de teinte d'un lot à l'autre peuvent se produire dans le cadre des tolérances commerciales.

!

Innerhalb der handelsüblichen Toleranzen können Farbabweichungen von Charge zu Charge auftreten.

Cat. 2



D16



D17

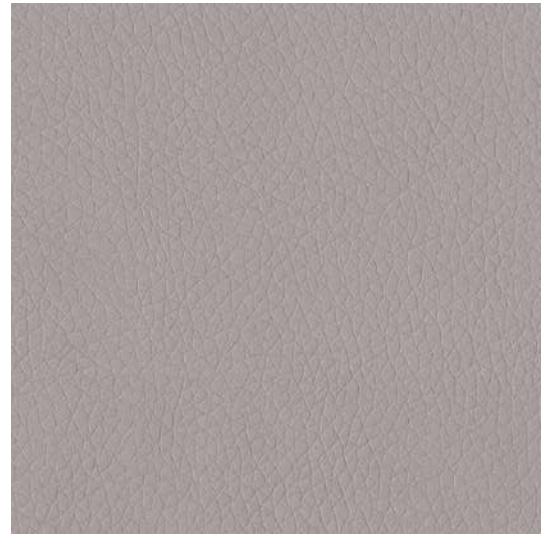

D21



D15



D08



D18



D19



D20



D11

DNN



Cat. 4



D85



D97

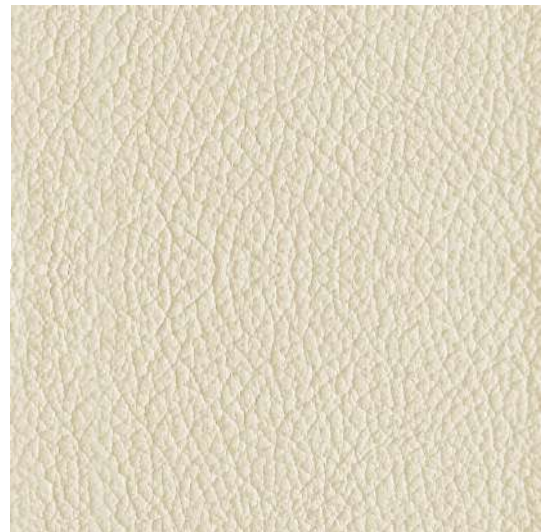

D86



D88



D81

RNN

EN

Composition

21% PES, 31,5% COT, 47,5% PU

Weight

450 g/m²

Abrasion resistance

100.000 Martindale cycles

Light fastness

4-5 (EN ISO 105-B02)

Fastness to rubbing

wet: 4; dry: 5 (ISO 105-X12)

FR

Composition

21% PES, 31,5% COT, 47,5% PU

Poids

450 g/m²

Résistance à l'abrasion

100.000 Cycles de Martindale

Stabilité à la lumière

4-5 (EN ISO 105-B02)

Résistance au frottement

humide: 4; sec: 5 (ISO 105-X12)

DE

Zusammensetzung

21% PES, 31,5% COT, 47,5% PU

Gewicht

450 g/m²

Abriebfestigkeit

100.000 Martindale-Zyklen

Lichtgeschwindigkeit

4-5 (EN ISO 105-B02)

Reibechtheit

nass: 4; trocken: 5 (ISO 105-X12)

DNN



EN

Composition

Real leather

Thickness

0,9 – 1,1 mm

Flexing endurance

50.000 cycles

Light fastness

≥4 (EN ISO 105-B02)

Fastness to rubbing

wet: 4; dry: 4 (EN ISO 11640/41)

FR

Composition

Cuir véritable

Épaisseur

0,9 – 1,1 mm

Résistance à la flexion

50.000 cycles

Stabilité à la lumière

≥4 (EN ISO 105-B02)

Résistance au frottement

humide: 4; sec: 4 (EN ISO 11640/41)

DE

Zusammensetzung

Echtleder

Stärke

0,9 – 1,1 mm

Biegedauerfestigkeit

50.000 Zyklen

Lichtgeschwindigkeit

≥4 (EN ISO 105-B02)

Reibechtheit

nass: 4; trocken: 4 (EN ISO 11640/41)

!

Batch to batch variations in shade may occur within commercial tolerances.

!

Des variations de teinte d'un lot à l'autre peuvent se produire dans le cadre des tolérances commerciales.

!

Innerhalb der handelsüblichen Toleranzen können Farbabweichungen von Charge zu Charge auftreten.

Valencia C5

Cat. 3

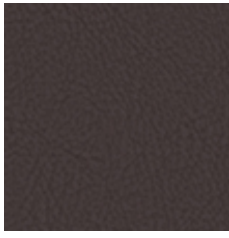

*238-0020 DU1



*238-5069 DU2



*238-0035 DJ2



*107-2074 DU5



*238-5001 DU3



*238-3067 DU4

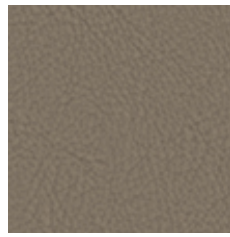

*238-0034 DT7

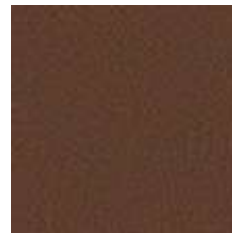

*238-2115 DT9



*238-4003 DT3

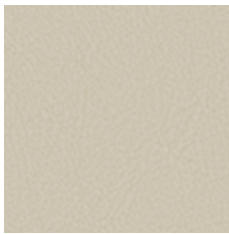

*238-1048 DS6

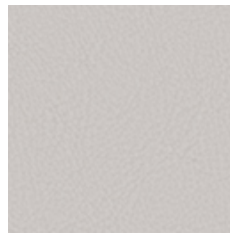

*238-4040 DT5

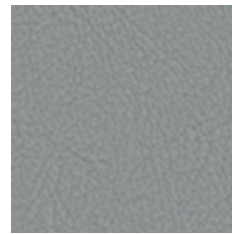

*238-4045 DT4



*238-9035 DT2

Valencia C5

EN

Composition

Vinyl / Urethane Topcoat

Weight

665 g/m²

Abrasion resistance

>300.000 Martindale cycles

Flammability

BS EN 1021-1 (cigarette)
BS EN 1021-2 (match)
ÖNORM A 3800-1, Q1
ÖNORM B 3825, Group 1
DIN 4102, B2
UNE 23.727-90, 1R/M.2
NF D 60-013
NF P 92-503, M2
UNI 9175 Classe 1 IM
BS 5852: part 2 (Crib 5)
BS 7176, Medium Hazard
CAL TB 117-2013
NEPA 260, Class 1

Light fastness

≥7-8 (EN ISO 105-B02)

Fastness to rubbing

wet: 5; dry: 5 (ISO 105-X12)

FR

Composition

Vinyl / Urethane Topcoat

Poids

665 g/m²

Résistance à l'abrasion

>300.000 Cycles Martindale

Inflammabilité

BS EN 1021-1 (cigarette)
BS EN 1021-2 (match)
ÖNORM A 3800-1, Q1
ÖNORM B 3825, Group 1
DIN 4102, B2
UNE 23.727-90, 1R/M.2
NF D 60-013
NF P 92-503, M2
UNI 9175 Classe 1 IM
BS 5852: part 2 (Crib 5)
BS 7176, Medium Hazard
CAL TB 117-2013
NEPA 260, Class 1

Stabilité à la lumière

≥7-8 (EN ISO 105-B02)

Résistance au frottement

humide: 5; sec: 5 (ISO 105-X12)

DE

Zusammensetzung

Vinyl / Urethane Topcoat

Gewicht

665 g/m²

Abriebfestigkeit

>300.000 Martindale-Zyklen

Entflammbarkeit

BS EN 1021-1 (cigarette)
BS EN 1021-2 (match)
ÖNORM A 3800-1, Q1
ÖNORM B 3825, Group 1
DIN 4102, B2
UNE 23.727-90, 1R/M.2
NF D 60-013
NF P 92-503, M2
UNI 9175 Classe 1 IM
BS 5852: part 2 (Crib 5)
BS 7176, Medium Hazard
CAL TB 117-2013
NEPA 260, Class 1

Lichtgeschwindigkeit

≥7-8 (EN ISO 105-B02)

Reibechtheit

nass: 5; trocken: 5 (ISO 105-X12)

!

Batch to batch variations in shade may occur within commercial tolerances.

!

Des variations de teinte d'un lot à l'autre peuvent se produire dans le cadre des tolérances commerciales.

!

Innerhalb der handelsüblichen Toleranzen können Farbabweichungen von Charge zu Charge auftreten.

Runner mesh

Cat. 2

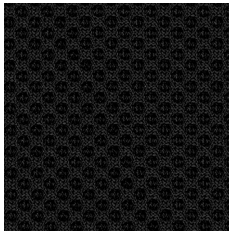

* 60999 RM1

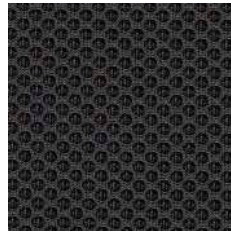

* 60025 RM2

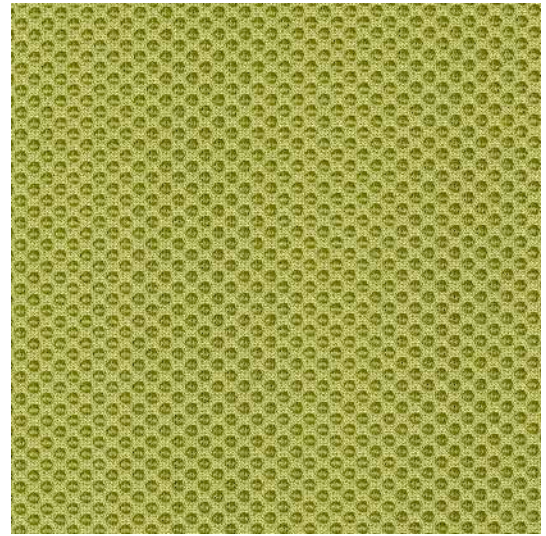

* 68056 RM5

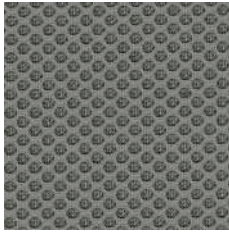

* 60011 RM3

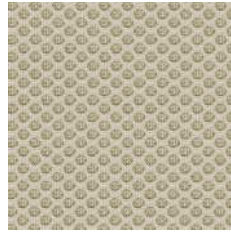

* 61128 RM4

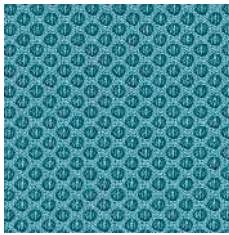

* 66063 RM6



* 66123 RM7

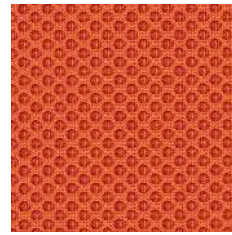

* 63034 RM9

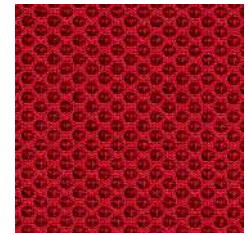

* 64119 RM8

Runner mesh



EN

Made from 20% recycled materials

Composition

100% Polyester

Weight

510 g/m²

Abrasion resistance

70.000 Martindale cycles

Flammability

BS EN 1021-1 (cigarette)

BS EN 1021-2 (match)

UNI 9175 Class 2 | EMME

CAL TB 117

Light fastness

5-7 (EN ISO 105-B02)

Fastness to rubbing

wet: 4-5; dry: 4-5 (EN ISO 105-X12)

FR

Fabriqué à partir de matériaux 20 % recyclés

Composition

100% Polyester

Poids

510 g/m²

Résistance à l'abrasion

70.000 Cycles de Martindale

Inflammabilité

BS EN 1021-1 (cigarette)

BS EN 1021-2 (allumette)

UNI 9175 Classe 2 | EMME

CAL TB 117

Stabilité à la lumière

5-7 (EN ISO 105-B02)

Résistance au frottement

humide 4-5; sec: 4-5 (EN ISO 105-X12)

DE

Aus 20% recycelten Materialien hergestellt

Zusammensetzung

100% Polyester

Gewicht

510 g/m²

Abriebfestigkeit

70.000 Martindale-Zyklen

Entflammbarkeit

BS EN 1021-1 (Zigarette)

BS EN 1021-2 (Streichholz)

UNI 9175 Klasse 2 | EMME

CAL TB 117

Lichtgeschwindigkeit

5-7 (EN ISO 105-B02)

Reibechtheit

nass: 4-5; trocken: 4-5 (EN ISO 105-X12)

!

Batch to batch variations in shade may occur within commercial tolerances.

!

Des variations de teinte d'un lot à l'autre peuvent se produire dans le cadre des tolérances commerciales.

!

Innerhalb der handelsüblichen Toleranzen können Farbabweichungen von Charge zu Charge auftreten.

Cat. 3

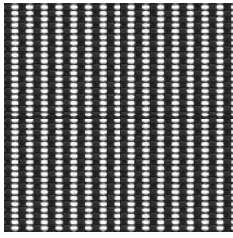

TM1

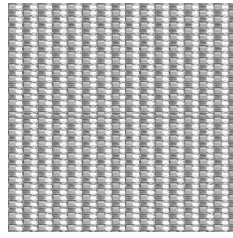

TM3

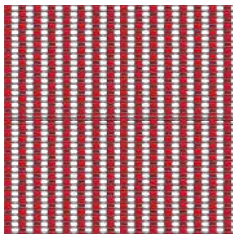

TM8

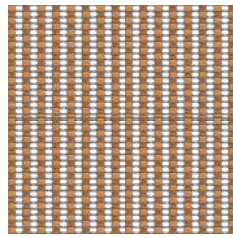

TM9

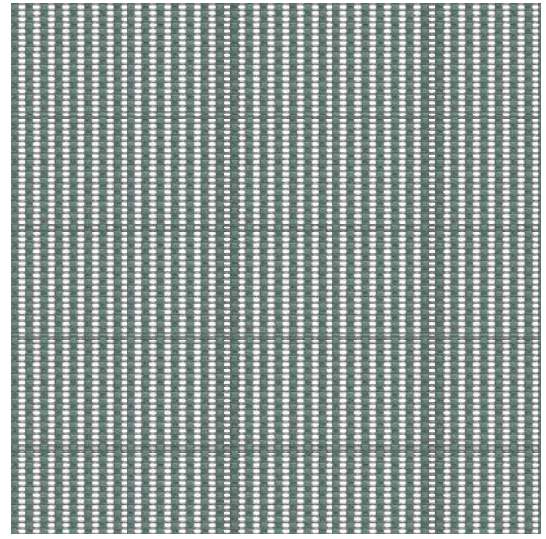

TM5

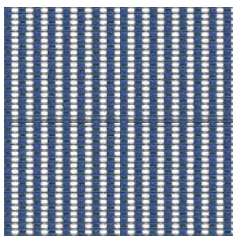

TM6

SS mesh

EN

Certified to OEKO-TEX® Standard 100

Composition

Polyelastomer 66% + Polyester 34%

Weight

440 g/m²

Abrasion resistance

50.000 Martindale cycles

Flammability

BS EN 1021-1 (cigarette)

Light fastness

5 (EN ISO 105-B02)

Fastness to rubbing

wet: 4-5; dry: 4-5 (EN ISO 105-X12)

FR

Certifié conforme à la norme
OEKO-TEX® 100

Composition

Polyélastomère 66 % + Polyester 34 %

Poids

440 g/m²

Résistance à l'abrasion

50.000 Cycles de Martindale

Inflammabilité

BS EN 1021-1 (cigarette)

Stabilité à la lumière

5 (EN ISO 105-B02)

Résistance au frottement

humide 4-5; sec: 4-5 (EN ISO 105-X12)

DE

Zertifiziert gemäß OEKO-TEX®
Standard 100

Zusammensetzung

100% Polyester

Gewicht

440 g/m²

Abriebfestigkeit

50.000 Martindale-Zyklen

Entflammbarkeit

BS EN 1021-1 (Zigarette)

Lichtgeschwindigkeit

5 (EN ISO 105-B02)

Reibechtheit

nass: 4-5; trocken: 4-5 (EN ISO 105-X12)

!

Batch to batch variations in shade may occur within commercial tolerances.

!

Des variations de teinte d'un lot à l'autre peuvent se produire dans le cadre des tolérances commerciales.

!

Innerhalb der handelsüblichen Toleranzen können Farbabweichungen von Charge zu Charge auftreten.

Knitted mesh

Cat. 2

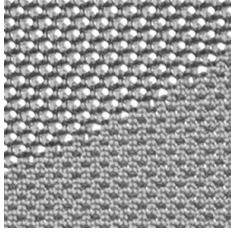

KM2

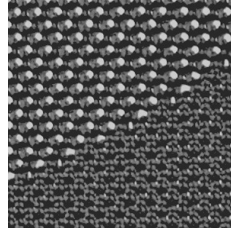

KM3

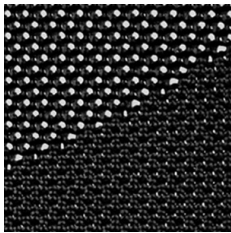

KM1

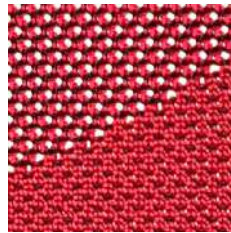

KM5

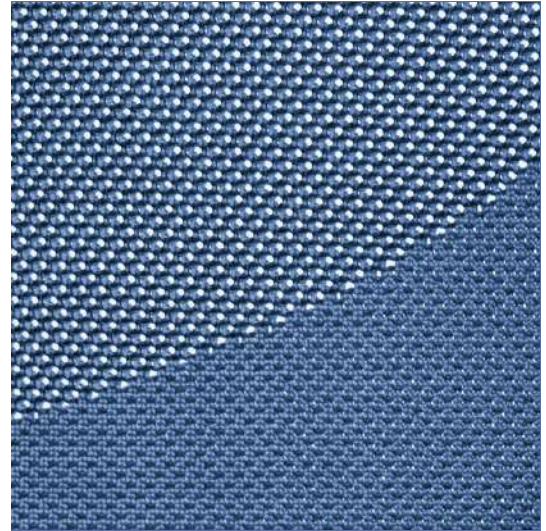

KM4

Knitted mesh



EN

Composition
100% Polyester

Weight
854 g/m² (A)
654 g/m² (B)

Abrasion resistance
60.000 Martindale cycles (A)
85.000 Martindale cycles (B)

Flammability
BS EN 1021-1 (cigarette)
BS EN 1021-1 (match)
BS 7176 Low Hazard

Light fastness
6 (EN ISO 105-B02)

Fastness to rubbing
wet: 4; dry: 4-5 (ISO 105-X12)

FR

Composition
100% Polyester

Poids
854 g/m² (A)
654 g/m² (B)

Résistance à l'abrasion
60.000 Cycles de Martindale (A)
85.000 Cycles de Martindale (B)

Inflammabilité
BS EN 1021-1 (cigarette)
BS EN 1021-2 (allumette)
BS 7176 Low Harard

Stabilité à la lumière
6 (EN ISO 105-B02)

Résistance au frottement
humide: 4; sec: 4-5 (ISO 105-X12)

DE

Zusammensetzung
100% Polyester

Gewicht
854 g/m² (A)
654 g/m² (B)

Abriebfestigkeit
60.000 Martindale-Zyklen (A)
85.000 Martindale-Zyklen (B)

Entflammbarkeit
BS EN 1021-1 (Zigarette)
BS EN 1021-2 (Streichholz)
BS 7176 Low Hazard

Lichtgeschwindigkeit
6 (EN ISO 105-B02)

Reibechtheit
nass: 4; trocken: 4-5 (ISO 105-X12)

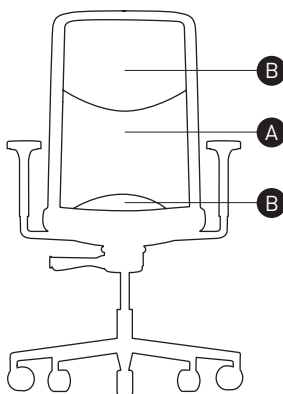

- A** Dense | Plus Dense | Dichtes Netz
- B** Less Dense | Moins Dense | Weniger Dichtes Netz

! Only for WIND.
The backrest is upholstered with two types of knitted mesh combined together.

! Exceptionnellement pour WIND.
Le dossier est revêtu en deux types de résille tricotée et assortie.
Une variation de couleurs peut provenir (commerciallement tolérable).

! Nur für WIND Stuhl.
Die Rückenlehne ist mit zwei miteinander verbundenen Netzstoffe gepolstert.
Handelsübliche Farbabweichungen können auftreten und berechtigen nicht zur Reklamation.

Micro

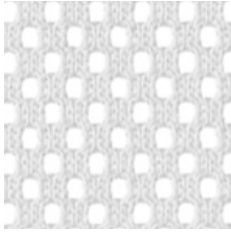

MM5

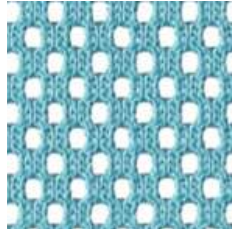

MM3

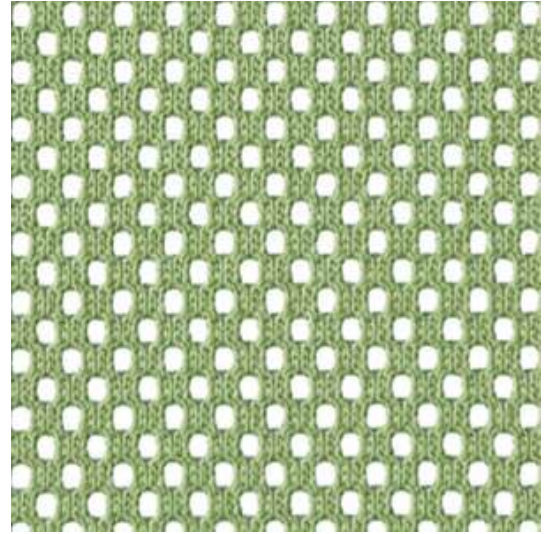

MM2

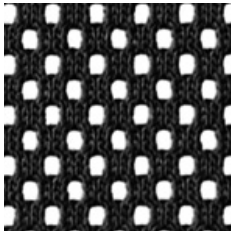

MM1

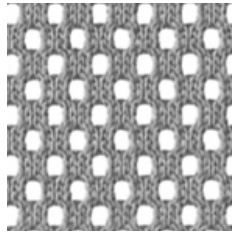

MM6

GM

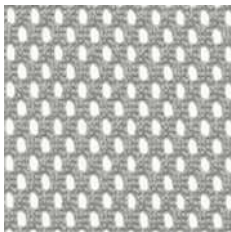

GM9

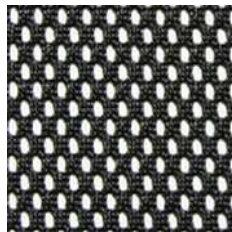

GM8

PM

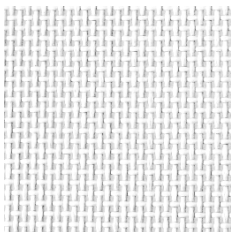

PM3



PM2



PM1

Micro



EN

Composition
100% Polyester

Weight
350 g/m²

Abrasion resistance
80.000 Martindale cycles

Flammability
BS EN 1021-1 (cigarette)
BS EN 1021-2 (match)

Light fastness
5 (EN ISO 105-B02)

Fastness to rubbing
wet: 4; dry: 5 (ISO 105-X12)

FR

Composition
100% Polyester

Poids
350 g/m²

Résistance à l'abrasion
80.000 Cycles de Martindale

Inflammabilité
BS EN 1021-1 (cigarette)
BS EN 1021-2 (allumette)

Stabilité à la lumière
5 (EN ISO 105-B02)

Résistance au frottement
humide: 4; sec: 5 (ISO 105-X12)

DE

Zusammensetzung
100% Polyester

Gewicht
350 g/m²

Abriebfestigkeit
80.000 Martindale-Zyklen

Inflammabilität
BS EN 1021-1 (cigarette)
BS EN 1021-2 (allumette)

Lichtgeschwindigkeit
5 (EN ISO 105-B02)

Reibechtheit
nass: 4; trocken: 5 (ISO 105-X12)

GM



EN

Composition
100% Polyester

Weight
340 g/m²

Abrasion resistance
100.000 Martindale cycles

Light fastness
5 (EN ISO 105-B02)

Fastness to rubbing
wet: 4; dry: 5 (ISO 105-X12)

FR

Composition
100% Polyester

Poids
340 g/m²

Résistance à l'abrasion
100.000 Cycles de Martindale

Stabilité à la lumière
5 (EN ISO 105-B02)

Résistance au frottement
humide: 4; sec: 5 (ISO 105-X12)

DE

Zusammensetzung
100% Polyester

Gewicht
340 g/m²

Abriebfestigkeit
100.000 Martindale-Zyklen

Lichtgeschwindigkeit
5 (EN ISO 105-B02)

Reibechtheit
nass: 4; trocken: 5 (ISO 105-X12)

PM



EN

Composition
70% PVC, 30% PES

Weight
560 g/m²

Thickness
0,9 mm

Abrasion resistance
100.000 Martindale cycles

Flammability
BS EN 1021-1 (cigarette)
BS EN 1021-2 (match)
UNI 9175 Classe 1 IM
BS 7176 Medium hazard

FR

Composition
70% PVC, 30% PES

Poids
560 g/m²

Épaisseur
0,9 mm

Résistance à l'abrasion
100.000 Cycles de Martindale

Inflammabilité
BS EN 1021-1 (cigarette)
BS EN 1021-2 (allumette)
UNI 9175 Classe 1 IM
BS 7176 Medium hazard

DE

Zusammensetzung
70% PVC, 30% PES

Gewicht
560 g/m²

Stärke
0,9 mm

Abriebfestigkeit
100.000 Martindale-Zyklen

Entflammbarkeit
BS EN 1021-1 (Zigarette)
BS EN 1021-2 (Streichholz)
UNI 9175 Classe 1 IM
BS 7176 Medium hazard

! Batch to batch variations in shade may occur within commercial tolerances.

! Des variations de teinte d'un lot à l'autre peuvent se produire dans le cadre des tolérances commerciales.

! Innerhalb der handelsüblichen Toleranzen können Farbabweichungen von Charge zu Charge auftreten.

Enamel (30% gloss)

narbutas



U13 White | Blanc | Weiß

Enamel (30% gloss)



Enamel (30% gloss) ————— EN

Smooth matt silk surface.

Easy cleaning and maintenance.

It is recommended to protect from aggressive chemical substance and contact with sharp things.

MDF laqué (30% brillant) ——— FR

Surface mate et lisse.

Nettoyage et entretien faciles.

Il est recommandé de protéger des substances chimiques agressives et du contact avec les objets tranchants.

Enamel (30% glänzend) ——— DE













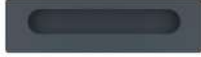





















Angenehme matt-seidene Oberfläche.

Leicht zu pflegen und zu reinigen.

Bitte vor aggressiven chemischen Substanzen und scharfen Gegenständen schützen.

Handles | Poignées | Griffe

narbutas

			
AC	EC		MC
			
AG	EG	TIG	MG
			
AX	EX	TIX	MX
			
AZ	EZ	TIZ	MZ
			
AK	MK	TIK	
			
AF	EF	ME1F	ME2F
			
MF	S1F	T1F	
			
AY	EY	T1Y	MY
			
AQ	EQ	TQ	MQ

narbutas

narbutas.com

Warranty Statement

We make quality and modern workspaces available to more people. By focusing on meaningful innovations, proven solutions, and globally relevant design, we deliver products that stand the test of time. We are confident that our furniture will have the same value years from now as it was the first day you bought it. That's why the 10-year warranty is our promise not only to you but also to the environment, to minimize the negative impact of human activities by firstly reducing consumption.

This is our promise of longevity and sustainability.

10
year warranty

Terms of the warranty

- The warranty period starts from the date of sale of the Products to the Buyer.
- The warranty is valid only if a VAT invoice is provided. The Seller reserves the right not to prosecute warranty obligations if the Buyer has not provided the document mentioned above or if the document is incomplete or illegible.
- In order to be entitled to services under this warranty, a written notification regarding the damage must be submitted to Manufacturer immediately after it occurs.
- During the applicable warranty period, Manufacturer, at its option, will repair or replace any Product, part or component, covered by this warranty and sold after the effective date of it, considering Product fails under normal use as a result of defect in material or workmanship.
- For Product replacement, the same procedure as for the ordering of new Products is followed.
- Manufacturer reserves the right to request the return of damaged warranty Products before exchanging them.
- Extended Product use for more than 8 hours a day, 5 days a week will reduce the warranty period proportionally.
- Warranty repair execution can be carried out in the Buyer's, Sellers or Manufacturers premises, by Manufacturer, Seller or its authorized specialists. Assembly works and additional services are provided by the Seller.
- The non-warranty repair is carried out at the prices which are valid on the day when the Product's defect is declared.
- The warranty period includes the period during which the Buyer could not use the Product because of its defect.
- Warranty repairs do not represent the start of a new warranty period.
- The furniture covered with the natural wood veneer may not have the same wood structure and pattern. There might also be minor cracks or branch structures typical for natural wood. Over the time Product's coating shade might also change. This is not perceived as Product's quality defect or the deterioration of the quality.
- Manufacturer in no event shall be liable to any customer or any third party for any consequential, economic, indirect or incidental damages arising from the product defect, except cases where the consumer protection laws stipulate otherwise.
- Manufacturer is not responsible for damages which occurs to the Product in transit. Visible damages in transit shall be noted on the delivery note (CMR) in writing immediately after receipt of the Products and the Manufacturer shall be informed accordingly.

Non-standard furniture

- Non-standard furniture, which is made by unique, custom design or which has non-standard modifications, functions or other non-standard construction solutions, considering NARBUTAS standard furniture range at the time, 2 years warranty applies.

Exclusions

Limited warranty applies for these products and components:

- 5 years warranty for SILENT ROOM acoustic pods, height adjustment mechanisms for ACTIVE, EASY, JAZZ, MOTION, MOTION EXECUTIVE, MOVE&LEAD desks, drawers, sliding and tambour type doors, gas lifts, castors, glides, worksurfaces, foam parts, upholstery materials (fabric, textile).
- 2 years warranty for height adjustment mechanisms for B ACTIVE, ONE desks, furniture electronic components, leather coverings, concrete bases, foldable frames, adhesive and suspension fittings.

Warranty service is applicable only if the Product defects are identified before the end of the warranty period.

In any case, the warranty is not valid and is not applicable:

- If the Buyer or a third party dismantled, irresponsibly transported Products, improperly assembled them, damaged or lost their parts.
- If the fault or defect in the Product is caused by nonconformity of furniture installation, care and exploitation instructions.
- If the Product was used or exposed to unsuitable environmental conditions (excessive humidity, exposure to chemicals or outdoor settings if not meant to be).
- If defect appears because the Buyer of the Products assembled or temporarily stored it in the premises where the construction or decoration works took place.
- If the breakdown or defect appeared because of force majeure or accidents.
- If the Buyer has not informed about the defects and breakdowns within a reasonable time after he noticed or should have noticed the defects.
- If the Product, part or component is considered to be consumable (e. g. light bulbs, batteries).
- For normal wear and tear (e.g., changes in surface finishes due to aging or exposure to UV light), pilling of textiles, wrinkles, scars or other distinguishing marks occurring naturally on leather.
- For glass breakage, mechanical damage and scratches of materials, the damage of Products, and losses occurring during the exploitation of Products due to improper usage or conduct, as well as the non-standard use or improper interference by the third parties (violations).
- For differences in the linearity of grain in melamine faced chipboard and laminates occurring within the same batch, matching of colors, grain or texture.

To the extent allowed by law, any implied warranties are disclaimed and, to the extent they are legally required, are limited in duration of this written warranty. This warranty does not exclude or restrict statutory rights which cannot be excluded by law.



Information updated August 2022



	Description	W	D	H	Code	Price, SEK (SEKDAP)	
						Frame and leg colour E A M	
						Columns 333	
						Metal feet F	
						Power plug EU UK US	
						Button UA VA	
	Electric height adjustable desk	1600	800	642-1292	DJK005	7,565	7,717

	Description	W	D	H	Code	Price, SEK (SEKDAP)	
						Frame and leg colour A E M	
						Columns 333	
						Metal feet F	
						Power plug EU UK US	
						Button UA VA	
	Electric height adjustable desk with a metal grommet, cable tray and screen	1600	822	967-1617	DJK006	9,968	10,120

	Description	W	D	H	Code	Price, SEK (SEKDAP)	
						Frame and leg colour E A M	
						Columns 333	
						Metal feet F	
						Power plug EU UK US	
						Button UA VA	
	Electric height adjustable desk with a metal grommet, cable tray, 1 front screen and 2 side screens	1644	822	967-1617	DJK007	11,132	11,284

Description	W	D	H	Code	Price, SEK (SEKDAP)		
					Frame and leg colour		
					A E M		
					Columns		
					333		
					Metal feet		
					F		
					Power plug		
					EU UK US		
					Button		
					UA	VA	
	Telescopic frame with adjustable electric legs for 1000-2000mm desktops	865-1700	700	617-1267	DJT101	6,603	6,755

Description	W	D	H	Code	Price, SEK (SEKDAP)			
					Desktop colour			
					M1 D2 D1 N3 N1		D5 D3 N2 D4 J4	
	Desktop	1000	700	25	DJP100	531	734	
		1000	800	25	DJP101	607	810	
		1200	700	25	DJP120	633	886	
		1200	800	25	DJP121	734	987	
		1400	700	25	DJP140	759	1,012	
		1400	800	25	DJP141	835	1,139	
		1600	700	25	DJP160	886	1,164	
		1600	800	25	DJP161	961	1,316	
		1800	800	25	DJP181	1,088	1,493	
		2000	800	25	DJP201	1,189	1,619	
	Desktop with a cut-out for grommet (ZNZ010 must be ordered)	1000	700	25	DJP102	531	734	
		1000	800	25	DJP103	607	810	
		1200	700	25	DJP122	633	886	
		1200	800	25	DJP123	734	987	
		1400	700	25	DJP142	759	1,012	
		1400	800	25	DJP143	835	1,139	
		1600	700	25	DJP162	886	1,164	
		1600	800	25	DJP163	961	1,316	
		1800	800	25	DJP183	1,088	1,493	
		2000	800	25	DJP203	1,189	1,619	
	Desktop with a cut-out for grommet on R/H side (ZNZ010 must be ordered)	1200	700	25	DJP124	633	886	
		1200	800	25	DJP125	734	987	
		1400	700	25	DJP144	759	1,012	
		1400	800	25	DJP145	835	1,139	
		1600	700	25	DJP164	886	1,164	
		1600	800	25	DJP165	961	1,316	
		1800	800	25	DJP185	1,088	1,493	
		2000	800	25	DJP205	1,189	1,619	

		Description	W	D	H	Code	Price, SEK (SEKDAP)						
							Desktop colour						
							M1 D2 D1 N3 N1			D5 D3 N2 D4 J4			
	Desktop with a cut-out for grommet on L/H side (ZNZ010 must be ordered)	1200	700	25	DJP126	633				886			
		1200	800	25	DJP127	734				987			
		1400	700	25	DJP146	759				1,012			
		1400	800	25	DJP147	835				1,139			
		1600	700	25	DJP166	886				1,164			
		1600	800	25	DJP167	961				1,316			
		1800	800	25	DJP187	1,088				1,493			
		2000	800	25	DJP207	1,189				1,619			
		1000	700	25	DJP108	531				734			
		1000	800	25	DJP109	607				810			
	Desktop with a cut-out (scallop) for wire management	1200	700	25	DJP128	633				886			
		1200	800	25	DJP129	734				987			
		1400	700	25	DJP148	759				1,012			
		1400	800	25	DJP149	835				1,139			
		1600	700	25	DJP168	886				1,164			
		1600	800	25	DJP169	961				1,316			
		1800	800	25	DJP189	1,088				1,493			
		2000	800	25	DJP209	1,189				1,619			

		Description	W	D	H	Code	Price, SEK (SEKDAP)											
							Fabric colour											
							C11 C02 C03 C09	TC5 TC1 TC2 TC3	GS4 GS0 GS1 GS2									
							C13 C14 C16 C21	TC4 TC6 TC7 TC8	GS3 GS5 GS6 GS7									
							C24 C28 C29 C34	TC9 TD1 TD2	GS8 GS9 GZ1									
							C35 C36 C39 C40	TD3 TD4 YE2	GZ2 GZ3 GZ4									
							C42	YE1 YE6 YE7 YF0	GZ5 GZ6 GZ8									
								YF9 YH3 YH5	GZ9 GC1 GC3									
								YH7	GC5 S08 S16 S17									
									S27 S32 S37 S42									
									S45 S46 S48 S49									
									S55 S56 S59 S61									
									S62 S63 S70 S73									
									S74 S84									
							Drawer colour											
							E A M											
	Felt-lined metal drawer with lock	584	290	50	DZZ001	1,999				2,176				2,226				
		585	250	50	DZZ002	2,176				2,226				2,302				

Description	W	D	H	Code	Price, SEK (SEKDAP)	
Frame and leg colour						
A E M						
Metal feet						
F G						
Power plug						
EU UK CH US						
	Electric height adjustable desk	1600	800	680-1175	DJK001	5,794

Description	W	D	H	Code	Price, SEK (SEKDAP)	
Frame and leg colour						
E A M						
Metal feet						
F G						
Power plug						
EU UK CH US						
	Telescopic frame with adjustable electric legs for 1200-1600 mm desktops	1002-1402	600/630*	680-1150	DJT100	4,832





Description	W	D	H	Code	Price, SEK (SEKDAP)												
										Desktop colour							
										M1 D2 D1 N3 N1				D5 D3 N2 D4 J4			
	Desktop	1200	700	25	DJP120	633				886							
		1200	800	25	DJP121	734				987							
		1400	700	25	DJP140	759				1,012							
		1400	800	25	DJP141	835				1,139							
		1600	700	25	DJP160	886				1,164							
		1600	800	25	DJP161	961				1,316							
	Desktop with a cut-out for grommet (ZNZ010 must be ordered)	1200	700	25	DJP122	633				886							
		1200	800	25	DJP123	734				987							
		1400	700	25	DJP142	759				1,012							
		1400	800	25	DJP143	835				1,139							
		1600	700	25	DJP162	886				1,164							
		1600	800	25	DJP163	961				1,316							
	Desktop with a cut-out for grommet on R/H side (ZNZ010 must be ordered)	1200	700	25	DJP124	633				886							
		1200	800	25	DJP125	734				987							
		1400	700	25	DJP144	759				1,012							
		1400	800	25	DJP145	835				1,139							
		1600	700	25	DJP164	886				1,164							
		1600	800	25	DJP165	961				1,316							
	Desktop with a cut-out for grommet on L/H side (ZNZ010 must be ordered)	1200	700	25	DJP126	633				886							
		1200	800	25	DJP127	734				987							
		1400	700	25	DJP146	759				1,012							
		1400	800	25	DJP147	835				1,139							
		1600	700	25	DJP166	886				1,164							
		1600	800	25	DJP167	961				1,316							





Image	Description	W	D	H	Code	Price, SEK (SEKDAP)							
						Desktop colour							
						M1 D2 D1 N3 N1				D5 D3 N2 D4 J4			
	Desktop with a cut-out (scallop) for wire management	1200	700	25	DJP128	633				886			
		1200	800	25	DJP129	734				987			
		1400	700	25	DJP148	759				1,012			
		1400	800	25	DJP149	835				1,139			
		1600	700	25	DJP168	886				1,164			
		1600	800	25	DJP169	961				1,316			

Image	Description	W	D	H	Code	Price, SEK (SEKDAP)																															
						Fabric colour																															
						C11 C02 C03 C09								TC5 TC1 TC2 TC3								GS4 GS0 GS1 GS2								GS3 GS5 GS6 GS7							
	Felt-lined metal drawer with lock	584	290	50	DZZ001	1,999								2,176								2,226															
		585	250	50	DZZ002	2,176								2,226								2,302															

Description	W	D	H	Code	Price, SEK (SEKDAP)				
	Electric height adjustable desk	1600	800	698-1193	DJK002	Frame and leg colour			
						A E M			
						Columns			
						222			
						Metal feet			
I	Q Z	I	Q Z	7,033	7,160	7,641	7,767		
Power plug									
EU UK CH US									
Button				JA			PA		

Description	W	D	H	Code	Price, SEK (SEKDAP)				
	Telescopic frame with adjustable electric legs for 1200-1800mm desktops	1146-1746	700	698-1168	DJT120	Frame and leg colour			
						E A M			
						Columns			
						222			
						Metal feet			
I	Q Z	I	Q Z	6,072	6,199	6,679	6,806		
Power plug									
EU UK CH US									
Button				JA			PA		

Description	W	D	H	Code	Price, SEK (SEKDAP)				
	Telescopic frame with adjustable electric legs for 1200-1800mm desktops	1146-1746	700	617-1267	DJT121	Frame and leg colour			
						E A M			
						Columns			
						333			
						Metal feet			
I	Q Z	I	Q Z	6,426	6,553	7,033	7,160		
Power plug									
EU UK CH US									
Button				JA			PA		

Description	W	D	H	Code	Price, SEK (SEKDAP)			
					Desktop colour			
					M1 D2 D1 N3 N1	D5 D3 N2 D4 J4		







Image	Description	W	D	H	Code	Price, SEK (SEKDAP)														
						Desktop colour														
						M1	D2	D1	N3	N1	D5	D3	N2	D4	J4					
	Desktop	1200	700	25	DJP120	633					886									
		1200	800	25	DJP121	734					987									
		1400	700	25	DJP140	759					1,012									
		1400	800	25	DJP141	835					1,139									
		1600	700	25	DJP160	886					1,164									
		1600	800	25	DJP161	961					1,316									
	Desktop with a cut-out for grommet (ZNZ010 must be ordered)	1800	800	25	DJP181	1,088					1,493									
		1200	700	25	DJP122	633					886									
		1200	800	25	DJP123	734					987									
		1400	700	25	DJP142	759					1,012									
		1400	800	25	DJP143	835					1,139									
		1600	700	25	DJP162	886					1,164									
	Desktop with a cut-out for grommet on R/H side (ZNZ010 must be ordered)	1600	800	25	DJP163	961					1,316									
		1800	800	25	DJP183	1,088					1,493									
		1200	700	25	DJP124	633					886									
		1200	800	25	DJP125	734					987									
		1400	700	25	DJP144	759					1,012									
		1400	800	25	DJP145	835					1,139									
	Desktop with a cut-out for grommet on L/H side (ZNZ010 must be ordered)	1600	700	25	DJP164	886					1,164									
		1600	800	25	DJP165	961					1,316									
		1800	800	25	DJP185	1,088					1,493									
		1200	700	25	DJP126	633					886									
		1200	800	25	DJP127	734					987									
		1400	700	25	DJP146	759					1,012									
	Desktop with a cut-out (scallop) for wire management	1400	800	25	DJP147	835					1,139									
		1600	700	25	DJP166	886					1,164									
		1600	800	25	DJP167	961					1,316									
		1800	800	25	DJP187	1,088					1,493									
		1200	700	25	DJP128	633					886									
		1200	800	25	DJP129	734					987									
		1400	700	25	DJP148	759					1,012									
		1400	800	25	DJP149	835					1,139									
		1600	700	25	DJP168	886					1,164									
		1600	800	25	DJP169	961					1,316									
1800	800	25	DJP189	1,088					1,493											



Image	Description	W	D	H	Code	Price, SEK (SEKDAP)																																																																												
						Fabric colour																																																																												
	Drawer	C11	C02	C03	C09	TC5	TC1	TC2	TC3	GS4	GS0	GS1	GS2	C13	C14	C16	C21	TC4	TC6	TC7	TC8	GS3	GS5	GS6	GS7	C24	C28	C29	C34	TC9	TD1	TD2	GS8	GS9	GZ1	C35	C36	C39	C40	TD3	TD4	YE2	GZ2	GZ3	GZ4	C42	YE1	YE6	YE7	YF0	GZ5	GZ6	GZ8	YF9	YH3	YH5	GZ9	GC1	GC3	YH7	GC5	S08	S16	S17	S27	S32	S37	S42	S45	S46	S48	S49	S55	S56	S59	S61	S62	S63	S70	S73	S74	S84
		Drawer colour																																																																																
		E A M																																																																																



				Description	W	D	H	Code	Price, SEK (SEKDAP)						
									Fabric colour						
C11	C02	C03	C09	TC5	TC1	TC2	TC3	GS4	GS0	GS1	GS2				
C13	C14	C16	C21	TC4	TC6	TC7	TC8	GS3	GS5	GS6	GS7				
C24	C28	C29	C34	TC9	TD1	TD2		GS8	GS9	GZ1					
C35	C36	C39	C40	TD3	TD4	YE2		GZ2	GZ3	GZ4					
			C42	YE1	YE6	YE7	YF0	GZ5	GZ6	GZ8					
				YF9	YH3	YH5		GZ9	GC1	GC3					
				YH7				GC5	S08	S16	S17				
								S27	S32	S37	S42				
								S45	S46	S48	S49				
								S55	S56	S59	S61				
								S62	S63	S70	S73				
								S74	S84						
									Drawer colour						
									E A M						









Felt-lined metal drawer with lock







584	290	50	DZZ001	1,999	2,176	2,226
585	250	50	DZZ002	2,176	2,226	2,302

	Description	W	D	H	Code	Price, SEK (SEKDAP)			
						Desktop and panel legs colour			
						M1 D2 D1 N3 N1	D5 D3 N2 D4 J4		
						Panel leg insert			
						M1 N3 J4			
						Legs colour			
						E A M			
						Columns			
						22			
						Power plug			
						EU UK CH US			
						Button			
						BA TA TE	MA LA	BA TA TE	MA LA
	Electric height adjustable desk with panel legs	1400	800	700-1200	DOA140	11,512	11,992	12,043	12,549
		1600	800	700-1200	DOA160	11,638	12,119	12,144	12,625
		1800	800	700-1200	DOA180	11,891	12,397	12,549	13,030
	Electric height adjustable desk with panel legs and cut-out for grommet (ZNZ010 must be ordered).	1400	800	700-1200	DOA141	11,537	12,018	12,119	12,599
		1600	800	700-1200	DOA161	11,689	12,169	12,271	12,751
		1800	800	700-1200	DOA181	11,942	12,422	12,574	13,055
	Electric height adjustable desk with panel legs and cut-out (scallop) for wire management.	1400	800	700-1200	DOA142	11,537	12,018	12,119	12,599
		1600	800	700-1200	DOA162	11,689	12,169	12,296	12,777
		1800	800	700-1200	DOA182	11,942	12,422	12,574	13,055





	Description	W	D	H	Code	Price, SEK (SEKDAP)			
						Desktop and panel legs colour			
						M1 D2 D1 N3 N1	D5 D3 N2 D4 J4		
						Panel leg insert			
						M1 N3 J4			
						Legs colour			
						E A M			
						Columns			
						33			
						Power plug			
						EU UK CH US			
						Button			
						BA TA TE	MA LA	BA TA TE	MA LA
	Electric height adjustable desk with panel legs	1400	800	650-1300	DOA143	12,245	12,726	12,726	13,207
		1600	800	650-1300	DOA163	12,346	12,852	12,802	13,308
		1800	800	650-1300	DOA183	12,625	13,105	13,207	13,687
	Electric height adjustable desk with panel legs and cut-out for grommet (ZNZ010 must be ordered).	1400	800	650-1300	DOA144	12,271	12,751	12,777	13,257
		1600	800	650-1300	DOA164	12,422	12,903	12,928	13,409
		1800	800	650-1300	DOA184	12,650	13,156	13,232	13,713
	Electric height adjustable desk with panel legs and cut-out (scallop) for wire management.	1400	800	650-1300	DOA145	12,271	12,751	12,777	13,257
		1600	800	650-1300	DOA165	12,422	12,903	12,954	13,460
		1800	800	650-1300	DOA185	12,650	13,156	13,232	13,713

	Description	W	D	H	Code	Price, SEK (SEKDAP)			
						Desktop colour			
						M1 D2 D1 N3 N1	D5 D3 N2 D4 J4		
						Legs colour			
						E A M			
						Columns			
						22			
						Power plug			
						EU UK CH US			
						Button			
						BA TA TE	MA LA	BA TA TE	MA LA
	Electric height adjustable 2-desk bench	1400	1680	700-1200	DOS140	22,112	23,074	22,719	23,681
		1600	1680	700-1200	DOS160	22,340	23,327	22,897	23,858
		1800	1680	700-1200	DOS180	22,897	23,858	23,681	24,642
	Electric height adjustable 2-desk bench with cut-out for grommet (ZNZ010 must be ordered)	1400	1680	700-1200	DOS141	22,163	23,124	22,821	23,807
		1600	1680	700-1200	DOS161	22,466	23,428	23,124	24,111
		1800	1680	700-1200	DOS181	22,947	23,934	23,731	24,718
	Electric height adjustable 2-desk bench with cut-out (scallop) for wire management	1400	1680	700-1200	DOS142	22,163	23,124	22,821	23,807
		1600	1680	700-1200	DOS162	22,466	23,428	23,200	24,162
		1800	1680	700-1200	DOS182	22,947	23,934	23,731	24,718
	Electric height adjustable 2-desk bench with sliding desktop	1400	1680	700-1200	DOS143	22,416	23,377	23,023	23,984
		1600	1680	700-1200	DOS163	22,593	23,554	23,251	24,237







	Description	W	D	H	Code	Price, SEK (SEKDAP)			
						Desktop and panel legs colour			
						M1 D2 D1 N3 N1	D5 D3 N2 D4 J4		
						Panel leg insert			
						M1 N3 J4			
						Legs colour			
						E A M			
						Columns			
						22			
						Power plug			
						EU UK CH US			
						Button			
						BA TA TE	MA LA	BA TA TE	MA LA
	Electric height adjustable 2-desk bench with one open metal leg and one panel leg.	1400	1680	700-1200	DOS144	22,972	23,959	23,858	24,845
		1600	1680	700-1200	DOS164	23,225	24,187	24,035	25,022
		1800	1680	700-1200	DOS184	23,782	24,743	24,845	25,806
	Electric height adjustable 2-desk bench with one open metal leg and one panel leg. Desktops with cut-out for grommet (ZNZ010 must be ordered).	1400	1680	700-1200	DOS145	23,048	24,010	23,984	24,946
		1600	1680	700-1200	DOS165	23,352	24,313	24,288	25,249
		1800	1680	700-1200	DOS185	23,833	24,794	24,895	25,857

Description	W	D	H	Code	Price, SEK (SEKDAP)			
					Desktop and panel legs colour		Panel leg insert	
					M1 D2 D1 N3 N1	D5 D3 N2 D4 J4		
					Legs colour			
					E A M			
					Columns			
					22			
					Power plug			
					EU UK CH US			
					Button			
					BA TA TE	MA LA	BA TA TE	MA LA
	1400	1680	700-1200	DOS146	23,048	24,010	23,984	24,946
	1600	1680	700-1200	DOS166	23,352	24,313	24,339	25,325
	1800	1680	700-1200	DOS186	23,833	24,794	24,895	25,857
	1400	1680	700-1200	DOS147	23,276	24,263	24,162	25,148
	1600	1680	700-1200	DOS167	23,478	24,440	24,415	25,376
	1400	1680	700-1200	DOS148	23,858	24,845	25,022	25,983
	1600	1680	700-1200	DOS168	24,111	25,072	25,199	26,160
	1800	1680	700-1200	DOS188	24,642	25,629	25,983	26,970
	1400	1680	700-1200	DOS149	23,934	24,895	25,148	26,110
	1600	1680	700-1200	DOS169	24,237	25,199	25,452	26,413
	1800	1680	700-1200	DOS189	24,718	25,680	26,059	27,020
	1400	1680	700-1200	DOS14A	23,934	24,895	25,148	26,110
	1600	1680	700-1200	DOS16A	24,237	25,199	25,502	26,464
	1800	1680	700-1200	DOS18A	24,718	25,680	26,059	27,020
	1400	1680	700-1200	DOS14B	24,162	25,148	25,325	26,287
	1600	1680	700-1200	DOS16B	24,339	25,325	25,553	26,540

Description	W	D	H	Code	Price, SEK (SEKDAP)			
					Desktop colour		Legs colour	
					M1 D2 D1 N3 N1	D5 D3 N2 D4 J4		
					Columns			
					33			
					Power plug			
					EU UK CH US			
					Button			
					BA TA TE	MA LA	BA TA TE	MA LA

Description		W	D	H	Code	Price, SEK (SEKDAP)			
						Desktop colour			
						M1 D2 D1 N3 N1	D5 D3 N2 D4 J4		
						Legs colour			
						E A M			
						Columns			
						33			
						Power plug			
						EU UK CH US			
						Button			
						BA TA TE	MA LA	BA TA TE	MA LA
	Electric height adjustable 2-desk bench	1400	1680	650-1300	DOS14C	23,630	24,592	24,237	25,199
		1600	1680	650-1300	DOS16C	23,858	24,845	24,415	25,376
		1800	1680	650-1300	DOS18C	24,415	25,376	25,199	26,160
	Electric height adjustable 2-desk bench with cut-out for grommet (ZNZ010 must be ordered)	1400	1680	650-1300	DOS14D	23,681	24,642	24,339	25,325
		1600	1680	650-1300	DOS16D	23,984	24,946	24,642	25,629
		1800	1680	650-1300	DOS18D	24,465	25,452	25,249	26,236
	Electric height adjustable 2-desk bench with cut-out (scallop) for wire management	1400	1680	650-1300	DOS14E	23,681	24,642	24,339	25,325
		1600	1680	650-1300	DOS16E	23,984	24,946	24,718	25,680
		1800	1680	650-1300	DOS18E	24,465	25,452	25,249	26,236
	Electric height adjustable 2-desk bench with sliding desktop	1400	1680	650-1300	DOS14F	23,934	24,895	24,541	25,502
		1600	1680	650-1300	DOS16F	24,111	25,072	24,769	25,755

Description		W	D	H	Code	Price, SEK (SEKDAP)			
						Desktop and panel legs colour			
						M1 D2 D1 N3 N1	D5 D3 N2 D4 J4		
						Panel leg insert			
						M1 N3 J4			
						Legs colour			
						E A M			
						Columns			
						33			
						Power plug			
						EU UK CH US			
						Button			
						BA TA TE	MA LA	BA TA TE	MA LA
	Electric height adjustable 2-desk bench with one open metal leg and one panel leg.	1400	1680	650-1300	DOS14G	24,389	25,351	25,199	26,160
		1600	1680	650-1300	DOS16G	24,617	25,604	25,376	26,363
		1800	1680	650-1300	DOS18G	25,174	26,135	26,160	27,147

	Description	W	D	H	Code	Price, SEK (SEKDAP)			
						Desktop and panel legs colour			
						M1 D2 D1 N3 N1	D5 D3 N2 D4 J4		
						Panel leg insert			
						M1 N3 J4			
						Legs colour			
						E A M			
						Columns			
						33			
						Power plug			
						EU UK CH US			
						Button			
						BA TA TE	MA LA	BA TA TE	MA LA
	Electric height adjustable 2-desk bench with one open metal leg and one panel leg. Desktops with cut-out for grommet (ZNZ010 must be ordered).	1400	1680	650-1300	DOS14H	24,440	25,401	25,325	26,287
		1600	1680	650-1300	DOS16H	24,743	25,705	25,629	26,590
		1800	1680	650-1300	DOS18H	25,224	26,211	26,236	27,198
	Electric height adjustable 2-desk bench with one open metal leg and one panel leg. Desktops with cut-out (scallop) for wire management.	1400	1680	650-1300	DOS14J	24,440	25,401	25,325	26,287
		1600	1680	650-1300	DOS16J	24,743	25,705	25,680	26,666
		1800	1680	650-1300	DOS18J	25,224	26,211	26,236	27,198
	Electric height adjustable 2-desk bench with one open metal leg, one panel leg and sliding desktops.	1400	1680	650-1300	DOS14K	24,693	25,654	25,502	26,464
		1600	1680	650-1300	DOS16K	24,870	25,831	25,755	26,717
	Electric height adjustable 2-desk bench with panel legs.	1400	1680	650-1300	DOS14L	25,148	26,110	26,160	27,147
		1600	1680	650-1300	DOS16L	25,376	26,363	26,363	27,324
		1800	1680	650-1300	DOS18L	25,933	26,894	27,147	28,108
	Electric height adjustable 2-desk bench with panel legs and cut-out for grommet (ZNZ010 must be ordered).	1400	1680	650-1300	DOS14M	25,199	26,160	26,287	27,273
		1600	1680	650-1300	DOS16M	25,502	26,464	26,590	27,577
		1800	1680	650-1300	DOS18M	25,983	26,970	27,198	28,184
	Electric height adjustable 2-desk bench with panel legs and cut-out (scallop) for wire management.	1400	1680	650-1300	DOS14N	25,199	26,160	26,287	27,273
		1600	1680	650-1300	DOS16N	25,502	26,464	26,666	27,628
		1800	1680	650-1300	DOS18N	25,983	26,970	27,198	28,184
	Electric height adjustable 2-desk bench with panel legs and sliding desktops.	1400	1680	650-1300	DOS14P	25,452	26,413	26,464	27,451
		1600	1680	650-1300	DOS16P	25,629	26,590	26,717	27,678

Description	W	D	H	Code	Price, SEK (SEKDAP)				
					Fabric colour				
					C11 C02 C03 C09	TC5 TC1 TC2 TC3	GS4 GS0 GS1 GS2		
					C13 C14 C16 C21	TC4 TC6 TC7 TC8	GS3 GS5 GS6 GS7		
					C24 C28 C29 C34	TC9 TD1 TD2	GS8 GS9 GZ1		
					C35 C36 C39 C40	TD3 TD4 YE2	GZ2 GZ3 GZ4		
					C42	YE1 YE6 YE7 YF0	GZ5 GZ6 GZ8		
						YF9 YH3 YH5	GZ9 GC1 GC3		
						YH7	GC5 S08 S16 S17		
							S27 S32 S37 S42		
							S45 S46 S48 S49		
							S55 S56 S59 S61		
							S62 S63 S70 S73		
							S74 S84		
							Drawer colour		
							E A M		



Felt-lined metal drawer with lock

584	290	50	DZZ001	1,999	2,176	2,226
585	250	50	DZZ002	2,176	2,226	2,302

Description	W	D	H	Code	Price, SEK (SEKDAP)			
					Metal colour			
					E A M			



Set of desks connecting components

230	30	60	DOZ008	304
-----	----	----	--------	------------

Description	W	D	H	Code	Price, SEK (SEKDAP)			
					Metal colour			
					E A M			



Metal fittings for screen (must be ordered if central cable tray is not ordered)

62	60	128	APZ001	405
----	----	-----	--------	------------

Description	W	D	H	Code	Price, SEK (SEKDAP)			
-------------	---	---	---	------	---------------------	--	--	--





Anti-collision sensor. Minimizes the risk for damages on a desk caused by squeezing or blocking of obstacles in up and down direction.

				ZZZ372	329
--	--	--	--	--------	------------

Description	W	D	H	Code	Price, SEK (SEKDAP)						
 <p>Mobile workstation with fixed cabinet and back panel, with desktop, side panels, side shelf, hooks and wiring solutions</p>	1356	745 (350)*	1790	ZWK004	Fabric colour						
					AD3 AD2 AD0	TC5 TC1 TC2 TC3	S08 S16 S17 S27				
					AD1 AD9 AD6	TC4 TC6 TC7 TC8	S32 S37 S42 S45				
					AD7 AD8 A10 A11	TC9 TD1 TD2	S46 S48 S49 S55				
					A12 A13 A14 A15	TD3 TD4 YE2	S56 S59 S61 S62				
					A16 A17 A18 GE2	YE1 YE6 YE7 YF0	S63 S70 S73 S74				
					GE1 GE3 GE4	YF9 YH3 YH5	S84 GS8 GS0 GS1				
					GE5 GE6 GE7	YH7	GS2 GS3 GS4 GS5				
					GE8 GE9 GF5		GS6 GS7 GS9 GC1				
					GF6 C02 C03 C09		GC3 GC5 GZ1				
					C11 C13 C14 C16		GZ2 GZ3 GZ4				
					C21 C28 C29 C24		GZ5 GZ6 GZ8				
					C39 C42 C40 C35		GZ9 L12 L01 L07				
					C34 C36		L11 L15 L17 L02				
							L04 L06 L08 L10				
							L16 L18 L20 L24				
							L26 L28 L34 LY2				
							L50 L70 TA1 TA2				
							TA3 TA4 TA5 TA6				
							TA7 TA8 TA9 TB1				
							LS2 TB2 TB3 LN9				
		TB4 TB5 TB6									
		Melamine									
		M1 D2	N2 D5	M1 D2	N2 D5	M1 D2	N2 D5				
		D1 N3	D3 D4	D1 N3	D3 D4	D1 N3	D3 D4				
		N1	J4	N1	J4	N1	J4				
		Painted metal part									
		S1 A E M T1 ME1 ME2									
						14,699	15,484	15,307	16,116	17,508	18,317

Description	W	D	H	Code	Price, SEK (SEKDAP)						
 <p>Mobile workstation with fixed cabinet and back panel, with desktop, side panels, side shelf, hooks and wiring solutions</p>	1356	745 (350)*	1790	ZWK008	Melamine						
					N3 M1 D2 D1 N1	D5 D3 N2 D4 J4					
		Painted metal part									
		ME2 A E M T1 S1 ME1									
		Pattern type									
		ZE1									
						15,939				16,749	

Description	W	D	H	Code	Price, SEK (SEKDAP)					
 <p>Mobile workstation with fixed cabinet and back panel, without desktop (desktop must be ordered).</p>	1200	650 (350)*	1790	ZWL125	Fabric colour					
					AD3 AD0 AD1 AD2 AD6 AD7 AD8 AD9 AI0 AI1 AI2 AI3 AI4 AI5 AI6 AI7 AI8 GE2 GE1 GE3 GE4 GE5 GE6 GE7 GE8 GE9 GF5 GF6 C11 C02 C03 C09 C13 C14 C16 C21 C24 C28 C29 C34 C35 C36 C39 C40 C42	TC5 TC1 TC2 TC3 TC4 TC6 TC7 TC8 TC9 TD1 TD2 TD3 TD4 YE2 YE1 YE6 YE7 YF0 YF9 YH3 YH5 YH7 TB4 TB5 TB6 TB1 LS2 TA1 TA2 TA3 TA4 TA5 TA6 TA7 TA8 TA9 GS4 GS0 GS1 GS2 GS3 GS5 GS6 GS7 GS8 GS9 GZ1 GZ2 GZ3 GZ4 GZ5 GZ6 GZ8 GZ9 GC1 GC3 GC5 S08 S16 S17 S27 S32 S37 S42 S45 S46 S48 S49 S55 S56 S59 S61 S62 S63 S70 S73 S74 S84				
					Melamine					
					M1 D2 D1 N3 N1	D5 D3 N2 D4 J4	M1 D2 D1 N3 N1	D5 D3 N2 D4 J4		
					Painted metal part					
					A E M T1 S1 ME1 ME2					
					10,322	10,904	10,651	11,259	12,245	12,852



Description	W	D	H	Code	Price, SEK (SEKDAP)	
 <p>Mobile workstation with fixed cabinet and back panel, without desktop (desktop must be ordered).</p>	1200	650 (350)*	1790	ZWL128	Melamine	
					M1 D2 D1 N3 N1	D5 D3 N2 D4 J4
					Painted metal part	
					A E M T1 S1 ME1 ME2	
					Pattern type	
					ZE1	
					12,093	12,701

Description	W	D	H	Code	Price, SEK (SEKDAP)						
					Fabric colour						
					AD3 AD0 AD1	TC5 TC1 TC2 TC3	L15 L01 L07 L11				
					AD2 AD6 AD7	TC4 TC6 TC7 TC8	L17 L70 L02 L04				
					AD8 AD9 AI0 AI1	TC9 TD1 TD2	L06 L08 L10 L12				
					AI2 AI3 AI4 AI5	TD3 TD4 YE2	L16 L18 L20 L28				
					AI6 AI7 AI8 GE2	YE1 YE6 YE7 YF0	L24 L26 L34 L50				
					GE1 GE3 GE4	YF9 YH3 YH5	LY2 TB2 TB3 LN9				
					GE5 GE6 GE7	YH7	TB4 TB5 TB6 TB1				
					GE8 GE9 GF5		LS2 TA1 TA2 TA3				
					GF6 C11 C02 C03		TA4 TA5 TA6 TA7				
					C09 C13 C14 C16		TA8 TA9 GS4 GS0				
					C21 C24 C28 C29		GS1 GS2 GS3 GS5				
					C34 C35 C36 C39		GS6 GS7 GS8 GS9				
					C40 C42		GZ1 GZ2 GZ3				
							GZ4 GZ5 GZ6				
							GZ8 GZ9 GC1				
							GC3 GC5 S08 S16				
							S17 S27 S32 S37				
							S42 S45 S46 S48				
							S49 S55 S56 S59				
							S61 S62 S63 S70				
							S73 S74 S84				
					Colour						
					H71						
					Melamine						
					M1 D2	D5 D3	M1 D2	D5 D3	M1 D2	D5 D3	
					D1 N3	N2 D4	D1 N3	N2 D4	D1 N3	N2 D4	
					N1	J4	N1	J4	N1	J4	
					Painted metal part						
					A E M T1 S1 ME1 ME2						



Mobile workstation with fixed cabinet and whiteboard back panel, without desktop (desktop must be ordered).

1200 650 (350)* 1790 ZWL12C 12,878 13,485 13,080 13,662 13,991 14,573

Description	W	D	H	Code	Price, SEK (SEKDAP)				
					Desktop colour				
					M1 D2 D1 N3 N1	D5 D3 N2 D4 J4			
	Desktop with a scallop for wire management	1150	600	25	ZWL111	607	810		
	Desktop with a scallop and cut-out for power socket	1150	600	25	ZWL112	607	810		

Description	W	D	H	Code	Price, SEK (SEKDAP)						
					Fabric colour						
					AD3 AD0 AD1	TC5 TC1 TC2 TC3	L15 L01 L07 L11				
					AD2 AD6 AD7	TC4 TC6 TC7 TC8	L17 L70 L02 L04				
					AD8 AD9 AI0 AI1	TC9 TD1 TD2	L06 L08 L10 L12				
					AI2 AI3 AI4 AI5	TD3 TD4 YE2	L16 L18 L20 L28				
					AI6 AI7 AI8 GE2	YE1 YE6 YE7 YF0	L24 L26 L34 L50				
					GE1 GE3 GE4	YF9 YH3 YH5	LY2 TB2 TB3 LN9				
					GE5 GE6 GE7	YH7	TB4 TB5 TB6 TB1				
					GE8 GE9 GF5		LS2 TA1 TA2 TA3				
					GF6 C11 C02 C03		TA4 TA5 TA6 TA7				
					C09 C13 C14 C16		TA8 TA9 GS4 GS0				
					C21 C24 C28 C29		GS1 GS2 GS3 GS5				
					C34 C35 C36 C39		GS6 GS7 GS8 GS9				
					C40 C42		GZ1 GZ2 GZ3				
							GZ4 GZ5 GZ6				
							GZ8 GZ9 GC1				
							GC3 GC5 S08 S16				
							S17 S27 S32 S37				
							S42 S45 S46 S48				
							S49 S55 S56 S59				
							S61 S62 S63 S70				
							S73 S74 S84				

Description		W	D	H	Code	Price, SEK (SEKDAP)		
						Fabric colour		
						AD3 AD0 AD1	TC5 TC1 TC2 TC3	L15 L01 L07 L11
						AD2 AD6 AD7	TC4 TC6 TC7 TC8	L17 L70 L02 L04
						AD8 AD9 AI0 AI1	TC9 TD1 TD2	L06 L08 L10 L12
						AI2 AI3 AI4 AI5	TD3 TD4 YE2	L16 L18 L20 L28
						AI6 AI7 AI8 GE2	YE1 YE6 YE7 YF0	L24 L26 L34 L50
						GE1 GE3 GE4	YF9 YH3 YH5	LY2 TB2 TB3 LN9
						GE5 GE6 GE7	YH7	TB4 TB5 TB6 TB1
						GE8 GE9 GF5		LS2 TA1 TA2 TA3
						GF6 C11 C02 C03		TA4 TA5 TA6 TA7
						C09 C13 C14 C16		TA8 TA9 GS4 GS0
						C21 C24 C28 C29		GS1 GS2 GS3 GS5
						C34 C35 C36 C39		GS6 GS7 GS8 GS9
						C40 C42		GZ1 GZ2 GZ3
								GZ4 GZ5 GZ6
								GZ8 GZ9 GC1
								GC3 GC5 S08 S16
								S17 S27 S32 S37
								S42 S45 S46 S48
								S49 S55 S56 S59
								S61 S62 S63 S70
								S73 S74 S84



Side panel (1 pcs.)

300 25 370 ZWZ001 506 582 734



Set of side panels (2 pcs.)

300 25 370 ZWZ002 961 1,088 1,417



Set of side panels (4 pcs.)

300 25 370 ZWZ003 1,948 2,226 2,859



Set of side panels (6 pcs.)

300 25 370 ZWZ004 2,935 3,314 4,250



Set of side panels (8 pcs.)

300 25 370 ZWZ015 3,922 4,428 5,667



Description	W	D	H	Code	Price, SEK (SEKDAP)		
					Fabric colour		
					AD3 AD0 AD1	TC5 TC1 TC2 TC3	L15 L01 L07 L11
					AD2 AD6 AD7	TC4 TC6 TC7 TC8	L17 L70 L02 L04
					AD8 AD9 AI0 AI1	TC9 TD1 TD2	L06 L08 L10 L12
					AI2 AI3 AI4 AI5	TD3 TD4 YE2	L16 L18 L20 L28
					AI6 AI7 AI8 GE2	YE1 YE6 YE7 YF0	L24 L26 L34 L50
					GE1 GE3 GE4	YF9 YH3 YH5	LY2 TB2 TB3 LN9
					GE5 GE6 GE7	YH7	TB4 TB5 TB6 TB1
					GE8 GE9 GF5		LS2 TA1 TA2 TA3
					GF6 C11 C02 C03		TA4 TA5 TA6 TA7
					C09 C13 C14 C16		TA8 TA9 GS4 GS0
					C21 C24 C28 C29		GS1 GS2 GS3 GS5
					C34 C35 C36 C39		GS6 GS7 GS8 GS9
					C40 C42		GZ1 GZ2 GZ3
							GZ4 GZ5 GZ6
							GZ8 GZ9 GC1
							GC3 GC5 S08 S16
							S17 S27 S32 S37
							S42 S45 S46 S48
							S49 S55 S56 S59
							S61 S62 S63 S70
							S73 S74 S84
						Painted metal part	
						A E M T1 S1 ME1 ME2	





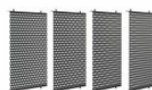
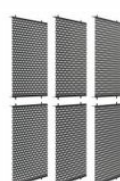
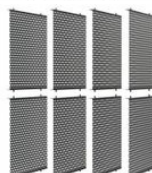

Side panel with a hook for wire management (1 pcs.)

300 61 370 ZWZ005

658 734 860

Description	W	D	H	Code	Price, SEK (SEKDAP)		
					Painted metal part		
					A E M T1 S1 ME1 ME2		
					Pattern type		
					ZE1		
	Side panel (1 pcs.)	298	21	368	ZWZ006	481	
	Set of side panels (2 pcs.)	298	21	368	ZWZ007	911	
	Set of side panels (4 pcs.)	298	21	368	ZWZ008	1,822	
	Set of side panels (6 pcs.)	298	21	368	ZWZ009	2,732	
	Set of side panels (8 pcs.)	298	21	368	ZWZ016	3,669	

Description	W	D	H	Code	Price, SEK (SEKDAP)	
Painted metal part						
A E M T1 S1 ME1 ME2						
Pattern type						
ZE1						
	Side panel with a hook for wire management (1 pcs.)	298	54	368	ZWZ010	633

Description	W	D	H	Code	Price, SEK (SEKDAP)	
Painted metal part						
A E M T1 S1 ME1 ME2						
	Hook	25	52	65	ZWZ011	127
	Side shelf	295	150	100	ZWZ012	430
	Screen holder for perforated metal back	100	79	409	ZWZ013	708
	Screen holder for fabric back	100	79	373	ZWZ014	633











Description	W	D	H	Code	Price, SEK (SEKDAP)	
Metal colour						
E A M T1 S1 ME1 ME2						
	Cable tray L=703 mm (1 pcs.)	703	150	105	DNZ046	961









Description	W	D	H	Code	Price, SEK (SEKDAP)
Power socket standard					
EU FR UK CH US					
	AC power socket.	Ø 90	66	ARU703	936 1,037 1,088 1,341 1,037

	Description	W	D	H	Code	Price, SEK (SEKDAP)				
						Power socket standard				
						EU	FR	UK	CH	US
	AC power socket and integrated USB fast charger type-A and type-C, with one cable guide for HDMI or LAN.	Ø 90		66	ARU704	3,036	3,137	3,289	4,023	3,340

	Description	W	D	H	Code	Price, SEK (SEKDAP)				
						Power socket standard				
						EU	FR	UK	CH	US
	Power unit (3 x AC power sockets)	260	60	41	ZZZ355	1,543	1,847	1,012	2,176	1,493

	Description	W	D	H	Code	Price, SEK (SEKDAP)				
						Power socket standard				
						EU	FR	UK	CH	US
	Power unit (2 x AC power sockets and 1 x USB fast charger type-A and type-C)	260	60	41	ZZZ357	4,124	4,377	3,972	4,605	4,175

	Description	W	D	H	Code	Price, SEK (SEKDAP)									
						Desktop colour									
						D1	D2	M1	N3	N1	D3	D5	N2	D4	J4
Legs colour															
								T1	A	M	E	S1			
	Single workstation with side shelf	1400	965	940	DXK00A	5,035								5,389	
	Single workstation with felt-lined metal drawer	1400	885	740	DXK00B	5,035								5,389	
	Single workstation with desk, side shelf and rounded shelf	1525	1170	1040	DXK001	6,199								6,553	
	Single workstation with screen and 3 drawer pedestal with central locking	1774	885	1210	DXK002	11,284								11,942	
	Single workstation with desk, felt-lined metal side drawer, screen and high return table	1748	1618	1210	DXK003	11,562								12,043	
	2-desk workstation with one hanged pedestal and two side shelves	2898	1045	940	DXK004	13,080								13,966	
	2-desk workstation with two pedestals and two curved shelves	3548	923	940	DXK005	13,510								14,573	
	2-desk bench workstation with two felt-lined metal side drawers and side shelf	1680	1890	940	DXK006	13,561								14,295	
	2-desk bench workstation with central screen and two pedestals	1774	1730	1210	DXK007	14,927								16,015	
	4-desk bench workstation with two central screens and four pedestals	3248	1230	1210	DXK008	27,754								29,905	

		Description	W	D	H	Code	Price, SEK (SEKDAP)	
							Desktop colour	
							D1 D2 M1 N3 N1	D3 D5 N2 D4 J4
							Legs colour	
							T1 A M E S1	
		Workstation with two 2-desk benches, two hanged pedestals and two set of curved shelves	3098	1730	1040	DXK009	23,327	25,148
		4-desk bench workstation with two central screens and four felt-lined metal side drawers	3360	1730	1210	DXK010	25,831	27,273
		Desk	1000	785 (700)*	740	DXA101	2,910	3,163
			1200	785 (700)*	740	DXA121	3,087	3,340
			1400	785 (700)*	740	DXA141	3,289	3,593
			1600	785 (700)*	740	DXA161	3,491	3,846
			1800	785 (700)*	740	DXA181	3,744	4,175
		Desk with a cut-out for grommet (ZZZ363 must be ordered)	1000	785 (700)*	740	DXA102	2,910	3,163
			1200	785 (700)*	740	DXA122	3,087	3,340
			1400	785 (700)*	740	DXA142	3,289	3,593
			1600	785 (700)*	740	DXA162	3,491	3,846
			1800	785 (700)*	740	DXA182	3,744	4,175
		Desk	1200	885 (800)*	740	DXA123	3,188	3,491
			1400	885 (800)*	740	DXA143	3,466	3,820
			1600	885 (800)*	740	DXA163	3,643	4,048
			1800	885 (800)*	740	DXA183	3,922	4,402
		Desk with a cut-out for grommet (ZZZ363 must be ordered)	1200	885 (800)*	740	DXA124	3,188	3,491
			1400	885 (800)*	740	DXA144	3,466	3,820
			1600	885 (800)*	740	DXA164	3,643	4,048
			1800	885 (800)*	740	DXA184	3,922	4,402
		Single row 2-desk bench	2400	785 (700)*	740	DXA241	5,541	6,047
			2800	785 (700)*	740	DXA281	5,946	6,553
			3200	785 (700)*	740	DXA321	6,350	7,059
			3600	785 (700)*	740	DXA361	6,856	7,691
		Single row 2-desk bench with a cut-out for grommet (ZZZ363 must be ordered)	2400	785 (700)*	740	DXA242	5,541	6,047
			2800	785 (700)*	740	DXA282	5,946	6,553
			3200	785 (700)*	740	DXA322	6,350	7,059
			3600	785 (700)*	740	DXA362	6,856	7,691
		Single row 2-desk bench	2400	885 (800)*	740	DXA243	5,743	6,350
			2800	885 (800)*	740	DXA283	6,274	6,983
			3200	885 (800)*	740	DXA323	6,654	7,438
			3600	885 (800)*	740	DXA363	7,211	8,147

		Description	W	D	H	Code	Price, SEK (SEKDAP)			
							Desktop colour			
							D1 D2 M1 N3 N1	D3 D5 N2 D4 J4		
							Legs colour			
							T1 A M E S1			
	Single row 2-desk bench with cut-outs for grommet (ZZZ363 must be ordered)	2400	885 (800)*	740	DXA244	5,743	6,350			
		2800	885 (800)*	740	DXA284	6,274	6,983			
		3200	885 (800)*	740	DXA324	6,654	7,438			
		3600	885 (800)*	740	DXA364	7,211	8,147			
	Supplementary unit for single row 2-desk bench	1200	785 (700)*	740	DXD121	2,454	2,707			
		1400	785 (700)*	740	DXD141	2,657	2,960			
		1600	785 (700)*	740	DXD161	2,859	3,213			
	Supplementary unit for single row 2-desk bench with a cut-out for grommet (ZZZ363 must be ordered)	1800	785 (700)*	740	DXD181	3,112	3,517			
		1200	785 (700)*	740	DXD122	2,454	2,707			
		1400	785 (700)*	740	DXD142	2,657	2,960			
		1600	785 (700)*	740	DXD162	2,859	3,213			
	Supplementary unit for single row 2-desk bench	1800	785 (700)*	740	DXD182	3,112	3,517			
		1200	885 (800)*	740	DXD123	2,555	2,859			
		1400	885 (800)*	740	DXD143	2,808	3,163			
		1600	885 (800)*	740	DXD163	3,011	3,390			
	Supplementary unit for single row 2-desk bench with a cut-out for grommet (ZZZ363 must be ordered)	1800	885 (800)*	740	DXD183	3,289	3,744			
		1200	885 (800)*	740	DXD124	2,555	2,859			
		1400	885 (800)*	740	DXD144	2,808	3,163			
		1600	885 (800)*	740	DXD164	3,011	3,390			
	2-desk bench	1800	885 (800)*	740	DXD184	3,289	3,744			
		1200	1530 (1445)*	740	DXS121	5,566	6,072			
		1400	1530 (1445)*	740	DXS141	5,971	6,578			
		1600	1530 (1445)*	740	DXS161	6,376	7,109			
	2-desk bench with cut-outs for grommet (ZZZ363 must be ordered)	1800	1530 (1445)*	740	DXS181	6,882	7,691			
		1200	1530 (1445)*	740	DXS122	5,566	6,072			
		1400	1530 (1445)*	740	DXS142	5,971	6,578			
		1600	1530 (1445)*	740	DXS162	6,376	7,109			
	2-desk bench	1800	1530 (1445)*	740	DXS182	6,882	7,691			
		1200	1730 (1645)*	740	DXS123	6,123	6,705			
		1400	1730 (1645)*	740	DXS143	6,603	7,337			
		1600	1730 (1645)*	740	DXS163	7,008	7,792			
	2-desk bench with cut-outs for grommet (ZZZ363 must be ordered)	1800	1730 (1645)*	740	DXS183	7,590	8,501			
		1200	1730 (1645)*	740	DXS124	6,123	6,705			
		1400	1730 (1645)*	740	DXS144	6,603	7,337			
		1600	1730 (1645)*	740	DXS164	7,008	7,792			
	2-desk bench with cut-outs for grommet (ZZZ363 must be ordered)	1800	1730 (1645)*	740	DXS184	7,590	8,501			



	Description	W	D	H	Code	Price, SEK (SEKDAP)							
						Desktop colour							
						D1 D2 M1 N3 N1				D3 D5 N2 D4 J4			
						Legs colour							
T1 A M E S1													
	4-desk bench	2400	1530 (1445)*	740	DXA245	9,791				10,828			
		2800	1530 (1445)*	740	DXA285	10,626				11,840			
		3200	1530 (1445)*	740	DXA325	11,436				12,903			
		3600	1530 (1445)*	740	DXA365	12,422				14,067			
	4-desk bench with cut-outs for grommet (ZZZ363 must be ordered)	2400	1530 (1445)*	740	DXA246	9,791				10,828			
		2800	1530 (1445)*	740	DXA286	10,626				11,840			
		3200	1530 (1445)*	740	DXA326	11,436				12,903			
		3600	1530 (1445)*	740	DXA366	12,422				14,067			
	4-desk bench	2400	1730 (1645)*	740	DXA247	10,626				11,815			
		2800	1730 (1645)*	740	DXA287	11,613				13,055			
		3200	1730 (1645)*	740	DXA327	12,422				13,966			
		3600	1730 (1645)*	740	DXA367	13,561				15,382			
	4-desk bench with cut-outs for grommet (ZZZ363 must be ordered)	2400	1730 (1645)*	740	DXA248	10,626				11,815			
		2800	1730 (1645)*	740	DXA288	11,613				13,055			
		3200	1730 (1645)*	740	DXA328	12,422				13,966			
		3600	1730 (1645)*	740	DXA368	13,561				15,382			
	Supplementary unit for 2-desk bench	1200	1530 (1445)*	740	DXD12A	4,225				4,756			
		1400	1530 (1445)*	740	DXD14A	4,655				5,262			
		1600	1530 (1445)*	740	DXD16A	5,060				5,794			
		1800	1530 (1445)*	740	DXD18A	5,541				6,376			
	Supplementary unit for 2-desk bench with cut-outs for grommet (ZZZ363 must be ordered)	1200	1530 (1445)*	740	DXD12B	4,225				4,756			
		1400	1530 (1445)*	740	DXD14B	4,655				5,262			
		1600	1530 (1445)*	740	DXD16B	5,060				5,794			
		1800	1530 (1445)*	740	DXD18B	5,541				6,376			
	Supplementary unit for 2-desk bench	1200	1730 (1645)*	740	DXD12C	4,503				5,111			
		1400	1730 (1645)*	740	DXD14C	5,009				5,718			
		1600	1730 (1645)*	740	DXD16C	5,414				6,173			
		1800	1730 (1645)*	740	DXD18C	5,971				6,882			
	Supplementary unit for 2-desk bench with cut-outs for grommet (ZZZ363 must be ordered)	1200	1730 (1645)*	740	DXD12D	4,503				5,111			
		1400	1730 (1645)*	740	DXD14D	5,009				5,718			
		1600	1730 (1645)*	740	DXD16D	5,414				6,173			
		1800	1730 (1645)*	740	DXD18D	5,971				6,882			



	Description	W	D	H	Code	Price, SEK (SEKDAP)							
						Desktop colour							
						D1 D2 M1 N3 N1				D3 D5 N2 D4 J4			
						Legs colour							
T1 A M E S1													
Painted metal part													
T1 A M E S1 ME1 ME2													

Description	W	D	H	Code	Price, SEK (SEKDAP)			
					Desktop colour		Legs colour	
					D1 D2 M1 N3 N1	D3 D5 N2 D4 J4		
					Painted metal part			
					T1 A M E S1 ME1 ME2			
 High return table connectable to the desk leg	1000	535 (450)*	950	DXD10E	2,960	3,087		
	1400	535 (450)*	950	DXD14E	3,137	3,314		

Description	W	D	H	Code	Price, SEK (SEKDAP)			
					Painted metal part			
					T1 A M E S1 ME1 ME2			
 Metal plug for desk leg, 1 pcs.	Ø40	1730 (1645)*	13	DXZ001				101
 Metal plug for desk leg, 2 pcs.	Ø40	1730 (1645)*	13	DXZ002				202
 Metal plug for desk leg, 4 pcs.	Ø40	1730 (1645)*	13	DXZ003				405
 Metal plug for desk leg, 6 pcs.	Ø40	1730 (1645)*	13	DXZ004				658







Description	W	D	H	Code	Price, SEK (SEKDAP)			
					Doors colour			
					D1 D2 M1 N3 N1	D3 D5 N2 D4 J4	D1 D2 M1 N3 N1	D3 D5 N2 D4 J4
					Carcass colour			
					T1 A M E S1			
 Tower, lockable, with 2 shelves and pencil tray (right side add unit)	450	739	741	DXR201	6,224	6,325	6,502	6,654
	450	839	741	DXR202	6,376	6,502	6,705	6,831

Description	W	D	H	Code	Price, SEK (SEKDAP)			
					Doors colour			
					D1 D2 M1 N3 N1	D3 D5 N2 D4 J4	D1 D2 M1 N3 N1	D3 D5 N2 D4 J4
					Carcass colour			
					D1 D2 M1 N3 N1	D3 D5 N2 D4 J4		
					Metal part			
					T1 A M E S1			
 <p>Tower, lockable, with 2 shelves and pencil tray (left side add unit)</p>	450	739	741	DXL201	6,224	6,325	6,502	6,654
	450	839	741	DXL202	6,376	6,502	6,705	6,831
 <p>Tower, lockable, with 2 shelves and pencil tray (middle unit, R/H)</p>	450	739	741	DXR203	6,452	6,553	6,780	6,907
	450	839	741	DXR204	6,603	6,705	6,983	7,109
 <p>Tower, lockable, with 2 shelves and pencil tray (middle unit, L/H)</p>	450	739	741	DXL203	6,452	6,553	6,780	6,907
	450	839	741	DXL204	6,603	6,705	6,983	7,109

Description	W	D	H	Code	Price, SEK (SEKDAP)	
					Panel colour	
					D1 D2 M1 N3 N1	D3 D5 N2 D4 J4
					Drawer colour	
					M1 J4	
 <p>File drawer for tower (suitable only for A4 files)</p>	470	350	285	DXZ005	1,316	1,417
 <p>File drawer for tower (suitable for foolscap files)</p>	470	350	285	DXZ006	1,442	1,569

Description	W	D	H	Code	Price, SEK (SEKDAP)
					Metal colour
					E A M T1 S1 ME1 ME2
 <p>Metal shelf (central)</p>	300	300	100	COZ063	633



Description	W	D	H	Code	Price, SEK (SEKDAP)
					Drawer colour H70 H12 H13 H14 H15
					Carcass colour M1
 Drawers' box	370	305	330	ZTZ005	2,555

Description	W	D	H	Code	Price, SEK (SEKDAP)
					Doors colour D1 D2 M1 N3 N1 D3 D5 N2 D4 J4
					Carcass colour D1 D2 M1 N3 N1 D3 D5 N2 D4 J4
					Metal part T1 A M E S1
 Pedestal with one lockable drawer and open bottom part for CPU (right side add unit)	450	739	741	DXF71R	2,429 2,479 2,555 2,606
	450	839	741	DXF81R	2,555 2,606 2,707 2,732
 Pedestal with one lockable drawer and open bottom part for CPU (left side add unit)	450	739	741	DXF71L	2,429 2,479 2,555 2,606
	450	839	741	DXF81L	2,555 2,606 2,707 2,732
 Pedestal with one lockable drawer and open bottom part open bottom part for CPU (middle unit)	450	739	741	DXF71U	2,530 2,555 2,707 2,732
	450	839	741	DXF81U	2,657 2,707 2,808 2,834
 Pedestal (3 drawers, incl. file drawer suitable for A4 or foolscap filing) with central locking (right side add unit)	450	739	741	DXF73R	4,782 4,858 4,908 5,035
	450	839	741	DXF83R	4,858 4,959 5,035 5,161
 Pedestal (3 drawers, incl. file drawer suitable for A4 or foolscap filing) with central locking (left side add unit)	450	739	741	DXF73L	4,782 4,858 4,908 5,035
	450	839	741	DXF83L	4,858 4,959 5,035 5,161
 Pedestal (3 drawers, incl. file drawer suitable for A4 or foolscap filing) with central locking (middle unit)	450	739	741	DXF73U	4,858 4,959 5,009 5,136
	450	839	741	DXF83U	5,009 5,111 5,136 5,262
 Hanging pedestal, middle unit (2 drawers, lockable).	450	739	346	DXF72U	2,732 2,758 2,808 2,859
	450	839	346	DXF82U	2,758 2,808 2,859 2,935





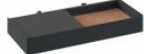

Description	W	D	H	Code	Price, SEK (SEKDAP)
					Painted metal part T1 A M E S1 ME1 ME2

Description	W	D	H	Code	Price, SEK (SEKDAP)	
Painted metal part T1 A M E S1 ME1 ME2						
 Metal box for cable management with opening grommet	412	137	129	DXZ007	734	

Description	W	D	H	Code	Price, SEK (SEKDAP)	
 Master key (1 pcs.)				ZZZ058	304	
 Removal key (1 pcs.)				ZZZ059	202	
 Cylinder lock with 2 keys				ZZZ060	177	



Description	W	D	H	Code	Price, SEK (SEKDAP)	
Fabric colour C13 C02 C11 C28 C40 C42 TC4 TC2 TC1 TC3 TD3 TC8 GS4 GZ4 GS8 S74 S08 S16 S17 S32 S37 S49 S62						
Insert colour B56 B18 B19 B44 B50 B51 B52 B53 B54 B55 B57 B58						
Painted metal part T1 A M E S1 ME1 ME2						
 Metal felt-lined drawer, R/H with open space and PET felt insert (without lock)	365 (280)*	700	100	DXZ07R	1,973	2,100
	365 (280)*	800	100	DXZ08R	2,075	2,201
 Metal felt-lined drawer, L/H with open space and PET felt insert (without lock)	365 (280)*	700	100	DXZ07L	1,973	2,100
	365 (280)*	800	100	DXZ08L	2,075	2,201





Description	W	D	H	Code	Price, SEK (SEKDAP)	
Fabric colour C13 C02 C11 C28 C40 C42 TC4 TC2 TC1 TC3 TD3 TC8 GS4 GZ4 GS8 S74 S08 S16 S17 S32 S37 S49 S62						
Painted metal part T1 A M E S1 ME1 ME2						
 Felt-lined metal drawer (without lock)	400	250	79	DXZ008	1,164	1,290

	Description	W	D	H	Code	Price, SEK (SEKDAP)
						Shelf upper part colour T1 A M E S1 ME1 ME2
						Shelf bottom part colour B03 B01 B02 B04
						Metal colour T1 A M E S1
						Painted metal part T1 A M E S1 ME1 ME2
	Side shelf, attached to the leg and desktop	590	200	200	DXZ009	1,164
	Side shelf, attached to the legs or leg and desktop (attachment to the desktop DXZ020 must be ordered)	945	200	200	DXZ010	1,442
		1045	200	200	DXZ011	1,467
	Side shelf for 2-desk bench, attached to the legs	1690	200	200	DXZ012	2,404
		1890	200	200	DXZ013	2,479
	Set of side and curved shelves attached to the legs or leg and desktop (attachment to the desktop DXZ020 must be ordered)	945	600	200 / 300	DXZ014	2,302
		1045	600	200 / 300	DXZ015	2,530
	Curved shelf, attached to the leg	400	200	200	DXZ016	936
		600	200	300	DXZ017	1,113
	Set of curved shelves, attached to the leg	600	400	200 / 300	DXZ018	1,771
	Rounded shelf, attached to the leg	450	450	300	DXZ019	1,113











	Description	W	D	H	Code	Price, SEK (SEKDAP)
						Metal part T1 A M E S1
	Holder for shelves attachment into the desktop	108	93	40	DXZ020	101







		Description	W	D	H	Code	Price, SEK (SEKDAP)	
							Painted metal part	
							T1 A M E S1 ME1 ME2	
							Power socket standard	
							EU FR	UK CH
		Top mount power unit (2 x AC power sockets)	150	88	110	ZZZ373	2,328	2,631
		Top mount power unit (1 x AC power socket and 1 x USB type-A+C socket)	150	88	110	ZZZ374	5,136	5,262
		Top mount power unit (3 x AC power sockets)	220	88	110	ZZZ375	3,694	4,048
		Top mount power unit (2 x AC power sockets and 1 x USB type-A+C socket)	220	88	110	ZZZ376	6,097	6,679
		Under mount power unit (2 x AC power sockets)	150	88	110	ZZZ377	2,277	2,530
		Under mount power unit (1 x AC power socket and 1 x USB type-A+C socket)	150	88	110	ZZZ378	5,035	5,161

		Description	W	D	H	Code	Price, SEK (SEKDAP)	
							Metal colour	
							E A M T1 S1	
		Cable tray for L=1200mm desk	832	145	102	DNZ029	734	
		Cable tray for L=1400mm desk	1032	145	102	DNZ030	759	
		Cable tray for L=1600mm desk	1232	145	102	DNZ031	835	











	Description	W	D	H	Code	Price, SEK (SEKDAP)
Metal colour						
E A M T1 S1						
	Cable tray for L=1800mm desk	1432	145	102	DNZ032	860
	Cable tray for L=1200mm desk bench	832	340	102	DNZ033	1,012
	Cable tray for L=1400mm desk bench	1032	340	102	DNZ034	1,088
	Cable tray for L=1600mm desk bench	1232	340	102	DNZ035	1,189
	Cable tray for L=1800mm desk bench	1432	340	102	DNZ036	1,240









	Description	W	D	H	Code	Price, SEK (SEKDAP)
Metal colour						
E A M T1 S1 ME1 ME2						
	Rounded metal desk grommet	322	127	26	ZZZ363	633











		Description	W	D	H	Code	Price, SEK (SEKDAP)	
							Desktop colour	
							M1 D2 D1 N3 N1	D5 D3 N2 D4 J4
							Legs colour	
							E A M T1	
	Desk	1200	700	740	DBA124	2,859	3,087	
		1400	700	740	DBA144	2,935	3,163	
		1600	700	740	DBA164	3,087	3,365	
		1800	700	740	DBA184	3,694	4,048	
	Desk with a cut-out for grommet (ZZZ363 must be ordered)	1200	700	740	DBA125	2,859	3,087	
		1400	700	740	DBA145	3,061	3,264	
		1600	700	740	DBA165	3,163	3,466	
		1800	700	740	DBA185	3,694	4,048	
	Desk with a cut-out (scallop) for wire management	1200	700	740	DBA126	3,061	3,365	
		1400	700	740	DBA146	3,061	3,365	
		1600	700	740	DBA166	3,163	3,466	
		1800	700	740	DBA186	3,694	4,048	
	Desk with sliding desktop	1200	700	743	DBA127	3,137	3,416	
		1400	700	743	DBA147	3,289	3,517	
		1600	700	743	DBA167	3,517	3,744	
	Desk with sliding desktop and a cut-out (scallop) for wire management	1200	700	743	DBA128	3,213	3,517	
		1400	700	743	DBA148	3,416	3,694	
		1600	700	743	DBA168	3,593	3,871	
	Desk	1200	800	740	DBA129	3,061	3,289	
		1400	800	740	DBA149	3,087	3,365	
		1600	800	740	DBA169	3,289	3,542	
		1800	800	740	DBA189	3,517	3,922	
	Desk with a cut-out for grommet (ZZZ363 must be ordered)	1200	800	740	DBA12A	3,061	3,289	
		1400	800	740	DBA14A	3,264	3,416	
		1600	800	740	DBA16A	3,390	3,795	
		1800	800	740	DBA18A	3,694	4,073	
	Desk with a cut-out (scallop) for wire management	1200	800	740	DBA12B	3,061	3,390	
		1400	800	740	DBA14B	3,264	3,416	
		1600	800	740	DBA16B	3,390	3,795	
		1800	800	740	DBA18B	3,694	4,073	
	Desk with sliding desktop	1200	800	743	DBA12C	3,314	3,618	
		1400	800	743	DBA14C	3,491	3,795	
		1600	800	743	DBA16C	3,694	3,947	
	Desk with sliding desktop and a cut-out (scallop) for wire management	1200	800	743	DBA12D	3,466	3,694	
		1400	800	743	DBA14D	3,542	3,846	
		1600	800	743	DBA16D	3,795	4,175	









	Description	W	D	H	Code	Price, SEK (SEKDAP)	
						Desktop colour	
						M1 D2 D1 N3 N1	D5 D3 N2 D4 J4
						Legs colour	
						E A M T1	
	Single row 2-desk bench	2400	700	740	DBS24G	5,288	5,768
		2800	700	740	DBS28G	5,440	5,895
		3200	700	740	DBS32G	5,768	6,274
		3600	700	740	DBS36G	6,932	7,666
	Single row 2-desk bench with cut-outs for grommet (ZZZ363 must be ordered)	2400	700	740	DBS24H	5,288	5,768
		2800	700	740	DBS28H	5,693	6,097
		3200	700	740	DBS32H	5,895	6,477
		3600	700	740	DBS36H	6,932	7,666
	Single row 2-desk bench with cut-outs (scallop) for wire management	2400	700	740	DBS24J	5,693	6,274
		2800	700	740	DBS28J	5,693	6,274
		3200	700	740	DBS32J	5,895	6,477
		3600	700	740	DBS36J	6,932	7,666
	Single row 2-desk bench	2400	800	740	DBS243	5,617	6,097
		2800	800	740	DBS283	5,693	6,224
		3200	800	740	DBS323	6,097	6,603
		3600	800	740	DBS363	6,553	7,337
	Single row 2-desk bench with cut-outs for grommet (ZZZ363 must be ordered)	2400	800	740	DBS244	5,617	6,097
		2800	800	740	DBS284	6,021	6,350
		3200	800	740	DBS324	6,274	7,084
		3600	800	740	DBS364	6,882	7,666
	Single row 2-desk bench with cut-outs (scallop) for wire management	2400	800	740	DBS245	5,617	6,274
		2800	800	740	DBS285	6,021	6,350
		3200	800	740	DBS325	6,274	7,084
		3600	800	740	DBS365	6,882	7,666
	2-desk bench	1200	1440	740	DBS123	4,605	5,060
		1400	1440	740	DBS143	4,731	5,187
		1600	1440	740	DBS163	5,060	5,591
	2-desk bench	1800	1440	740	DBS183	6,249	6,983
		1200	1440	740	DBS124	4,605	5,060
		1400	1440	740	DBS144	5,009	5,389
	2-desk bench with cut-outs for grommet (ZZZ363 must be ordered)	1600	1440	740	DBS164	5,187	5,794
		1800	1440	740	DBS184	6,249	6,983
		1200	1440	740	DBS125	5,009	5,591
	2-desk bench with cut-outs (scallop) for wire management	1400	1440	740	DBS145	5,009	5,591
		1600	1440	740	DBS165	5,187	5,794
		1800	1440	740	DBS185	6,249	6,983
	2-desk bench with sliding desktops	1200	1440	740	DBS126	5,465	5,920
		1400	1440	740	DBS146	5,591	6,047
		1600	1440	740	DBS166	5,844	6,376

	Description	W	D	H	Code	Price, SEK (SEKDAP)	
						Desktop colour	
						M1 D2 D1 N3 N1	D5 D3 N2 D4 J4
						Legs colour	
						E A M T1	
	2-desk bench with sliding desktops and cut-outs (scallop) for wire management	1200	1440	740	DBS127	5,844	6,452
		1400	1440	740	DBS147	5,844	6,452
		1600	1440	740	DBS167	5,996	6,578
	2-desk bench	1200	1640	740	DBS128	5,111	5,566
		1400	1640	740	DBS148	5,161	5,693
		1600	1640	740	DBS168	5,566	6,097
		1800	1640	740	DBS188	6,021	6,806
	2-desk bench with cut-outs for grommet (ZZZ363 must be ordered)	1200	1640	740	DBS129	5,111	5,566
		1400	1640	740	DBS149	5,490	5,819
		1600	1640	740	DBS169	5,768	6,553
		1800	1640	740	DBS189	6,350	7,135
	2-desk bench with cut-outs (scallop) for wire management	1200	1640	740	DBS12A	5,111	5,768
		1400	1640	740	DBS14A	5,490	5,819
		1600	1640	740	DBS16A	5,768	6,553
		1800	1640	740	DBS18A	6,426	7,135
	2-desk bench with sliding desktops	1200	1640	740	DBS12B	5,946	6,426
		1400	1640	740	DBS14B	6,021	6,553
		1600	1640	740	DBS16B	6,350	6,882
	2-desk bench with sliding desktops and cut-outs (scallop) for wire management	1200	1640	740	DBS12C	5,946	6,603
		1400	1640	740	DBS14C	6,350	6,679
		1600	1640	740	DBS16C	6,553	7,337
	4-desk bench	2400	1440	740	DBS246	9,007	9,943
		2800	1440	740	DBS286	9,285	10,196
		3200	1440	740	DBS326	9,943	10,980
		3600	1440	740	DBS366	12,296	13,738
	4-desk bench with cut-outs for grommet (ZZZ363 must be ordered)	2400	1440	740	DBS247	9,007	9,943
		2800	1440	740	DBS287	9,791	10,601
		3200	1440	740	DBS327	10,196	11,385
		3600	1440	740	DBS367	12,296	13,738
	4-desk bench with cut-outs (scallop) for wire management	2400	1440	740	DBS248	9,791	10,980
		2800	1440	740	DBS288	9,791	10,980
		3200	1440	740	DBS328	10,196	11,385
		3600	1440	740	DBS368	12,296	13,738

	Description	W	D	H	Code	Price, SEK (SEKDAP)	
						Desktop colour	
						M1 D2 D1 N3 N1	D5 D3 N2 D4 J4
						Legs colour	
						E A M T1	
	4-desk bench with sliding desktops	2400	1440	743	DBS249	10,727	11,638
		2800	1440	743	DBS289	10,980	11,916
		3200	1440	743	DBS329	11,512	12,574
	4-desk bench with sliding desktops and cut-outs (scallop) for wire management	2400	1440	743	DBS24A	11,512	12,701
		2800	1440	743	DBS28A	11,512	12,701
		3200	1440	743	DBS32A	11,765	12,954
	4-desk bench	2400	1640	740	DBS24B	9,842	10,753
		2800	1640	740	DBS28B	9,968	11,031
		3200	1640	740	DBS32B	10,753	11,815
	4-desk bench with cut-outs for grommet (ZZZ363 must be ordered)	2400	1640	740	DBS24C	9,842	10,753
		2800	1640	740	DBS28C	10,626	11,284
		3200	1640	740	DBS32C	11,157	12,726
	4-desk bench with cut-outs (scallop) for wire management	2400	1640	740	DBS24D	9,842	11,157
		2800	1640	740	DBS28D	10,626	11,284
		3200	1640	740	DBS32D	11,157	12,726
	4-desk bench with sliding desktops	2400	1640	743	DBS24E	11,537	12,473
		2800	1640	743	DBS28E	11,689	12,726
		3200	1640	743	DBS32E	12,346	13,384
	4-desk bench with sliding desktops and cut-outs (scallop) for wire management	2400	1640	743	DBS24F	11,537	12,852
		2800	1640	743	DBS28F	12,346	13,004
		3200	1640	743	DBS32F	12,726	14,320
	Desk	1200	700	740	DAA124	2,808	3,036
		1400	700	740	DAA144	2,859	3,061
		1600	700	740	DAA164	2,985	3,264
		1800	700	740	DAA184	3,618	3,947
	Desk with a cut-out for grommet (ZZZ363 must be ordered)	1200	700	740	DAA125	2,808	3,036
		1400	700	740	DAA145	2,985	3,163
		1600	700	740	DAA165	3,087	3,365
		1800	700	740	DAA185	3,618	3,947
	Desk with a cut-out (scallop) for wire management	1200	700	740	DAA126	2,985	3,264
		1400	700	740	DAA146	2,985	3,264
		1600	700	740	DAA166	3,087	3,365
		1800	700	740	DAA186	3,618	3,947



	Description	W	D	H	Code	Price, SEK (SEKDAP)	
						Desktop colour	
						M1 D2 D1 N3 N1	D5 D3 N2 D4 J4
						Legs colour	
						E A M T1	
	Desk with sliding desktop	1200	700	743	DAA127	3,213	3,466
		1400	700	743	DAA147	3,289	3,491
		1600	700	743	DAA167	3,390	3,643
	Desk with sliding desktop and a cut-out (scallop) for wire management	1200	700	743	DAA128	3,416	3,694
		1400	700	743	DAA148	3,416	3,694
		1600	700	743	DAA168	3,491	3,744
	Desk	1200	800	740	DAA129	2,960	3,188
		1400	800	740	DAA149	3,036	3,264
		1600	800	740	DAA169	3,188	3,491
		1800	800	740	DAA189	3,416	3,719
	Desk with a cut-out for grommet (ZZZ363 must be ordered)	1200	800	740	DAA12A	2,960	3,188
		1400	800	740	DAA14A	3,137	3,365
		1600	800	740	DAA16A	3,289	3,593
		1800	800	740	DAA18A	3,618	3,972
	Desk with a cut-out (scallop) for wire management	1200	800	740	DAA12B	2,960	3,289
		1400	800	740	DAA14B	3,137	3,365
		1600	800	740	DAA16B	3,289	3,593
		1800	800	740	DAA18B	3,618	3,972
	Desk with sliding desktop	1200	800	743	DAA12C	3,390	3,618
		1400	800	743	DAA14C	3,466	3,694
		1600	800	743	DAA16C	3,593	3,871
	Desk with sliding desktop and a cut-out (scallop) for wire management	1200	800	743	DAA12D	3,390	3,719
		1400	800	743	DAA14D	3,542	3,795
		1600	800	743	DAA16D	3,694	3,972
	Single row 2-desk bench	2400	700	740	DAS24G	5,161	5,617
		2800	700	740	DAS28G	5,288	5,693
		3200	700	740	DAS32G	5,566	6,097
		3600	700	740	DAS36G	6,806	7,464
	Single row 2-desk bench with cut-outs for grommet (ZZZ363 must be ordered)	2400	700	740	DAS24H	5,161	5,617
		2800	700	740	DAS28H	5,566	5,895
		3200	700	740	DAS32H	5,768	6,274
		3600	700	740	DAS36H	6,806	7,464







		Description	W	D	H	Code	Price, SEK (SEKDAP)	
						Desktop colour		
						M1 D2 D1 N3 N1	D5 D3 N2 D4 J4	
						Legs colour		
						E A M T1		
	Single row 2-desk bench with cut-outs (scallop) for wire management	2400	700	740	DAS24J	5,566	6,097	
		2800	700	740	DAS28J	5,566	6,097	
		3200	700	740	DAS32J	5,768	6,274	
		3600	700	740	DAS36J	6,806	7,464	
	Single row 2-desk bench	2400	800	740	DAS243	5,440	5,895	
		2800	800	740	DAS283	5,566	6,021	
		3200	800	740	DAS323	5,895	6,477	
		3600	800	740	DAS363	6,350	6,932	
	Single row 2-desk bench with cut-outs for grommet (ZZZ363 must be ordered)	2400	800	740	DAS244	5,440	5,895	
		2800	800	740	DAS284	5,768	6,224	
		3200	800	740	DAS324	6,097	6,679	
		3600	800	740	DAS364	6,755	7,464	
	Single row 2-desk bench with cut-outs (scallop) for wire management	2400	800	740	DAS245	5,440	6,097	
		2800	800	740	DAS285	5,768	6,224	
		3200	800	740	DAS325	6,097	6,679	
		3600	800	740	DAS365	6,755	7,464	
	2-desk bench	1200	1440	740	DAS123	4,478	4,934	
		1400	1440	740	DAS143	4,605	5,009	
		1600	1440	740	DAS163	4,858	5,389	
		1800	1440	740	DAS183	6,123	6,780	
	2-desk bench with cut-outs for grommet (ZZZ363 must be ordered)	1200	1440	740	DAS124	4,478	4,934	
		1400	1440	740	DAS144	4,858	5,187	
		1600	1440	740	DAS164	5,060	5,591	
		1800	1440	740	DAS184	6,123	6,780	
	2-desk bench with cut-outs (scallop) for wire management	1200	1440	740	DAS125	4,858	5,389	
		1400	1440	740	DAS145	4,858	5,389	
		1600	1440	740	DAS165	5,060	5,591	
		1800	1440	740	DAS185	6,123	6,780	
	2-desk bench with sliding desktops	1200	1440	740	DAS126	5,338	5,794	
		1400	1440	740	DAS146	5,465	5,844	
		1600	1440	740	DAS166	5,667	6,173	
	2-desk bench with sliding desktops and cut-outs (scallop) for wire management	1200	1440	740	DAS127	5,718	6,249	
		1400	1440	740	DAS147	5,718	6,249	
		1600	1440	740	DAS167	5,844	6,376	
	2-desk bench	1200	1640	740	DAS128	4,908	5,364	
		1400	1640	740	DAS148	5,035	5,490	
		1600	1640	740	DAS168	5,364	5,946	
		1800	1640	740	DAS188	5,819	6,426	

		Description	W	D	H	Code	Price, SEK (SEKDAP)	
							Desktop colour	
							M1 D2 D1 N3 N1	D5 D3 N2 D4 J4
							Legs colour	
							E A M T1	
			1200	1640	740	DAS129	4,908	5,364
		2-desk bench with cut-outs for grommet (ZZZ363 must be ordered)	1400	1640	740	DAS149	5,237	5,693
			1600	1640	740	DAS169	5,566	6,148
			1800	1640	740	DAS189	6,224	6,932
			1200	1640	740	DAS12A	4,908	5,566
		2-desk bench with cut-outs (scallop) for wire management	1400	1640	740	DAS14A	5,237	5,693
			1600	1640	740	DAS16A	5,566	6,148
			1800	1640	740	DAS18A	6,224	6,932
			1200	1640	740	DAS12B	5,768	6,224
		2-desk bench with sliding desktops	1400	1640	740	DAS14B	5,895	6,350
			1600	1640	740	DAS16B	6,148	6,755
			1200	1640	740	DAS12C	5,768	6,426
		2-desk bench with sliding desktops and cut-outs (scallop) for wire management	1400	1640	740	DAS14C	6,097	6,553
			1600	1640	740	DAS16C	6,350	6,932
			2400	1440	740	DAS246	8,754	9,665
		4-desk bench	2800	1440	740	DAS286	9,007	9,791
			3200	1440	740	DAS326	9,538	10,601
			3600	1440	740	DAS366	12,043	13,358
			2400	1440	740	DAS247	8,754	9,665
		4-desk bench with cut-outs for grommet (ZZZ363 must be ordered)	2800	1440	740	DAS287	9,538	10,196
			3200	1440	740	DAS327	9,943	10,980
			3600	1440	740	DAS367	12,043	13,358
			2400	1440	740	DAS248	9,538	10,601
		4-desk bench with cut-outs (scallop) for wire management	2800	1440	740	DAS288	9,538	10,601
			3200	1440	740	DAS328	9,943	10,980
			3600	1440	740	DAS368	12,043	13,358
			2400	1440	743	DAS249	10,449	11,385
		4-desk bench with sliding desktops	2800	1440	743	DAS289	10,727	11,512
			3200	1440	743	DAS329	11,107	12,169
			2400	1440	743	DAS24A	11,259	12,296
		4-desk bench with sliding desktops and cut-outs (scallop) for wire management	2800	1440	743	DAS28A	11,259	12,296
			3200	1440	743	DAS32A	11,512	12,574

		Description	W	D	H	Code	Price, SEK (SEKDAP)	
							Desktop colour	
							M1 D2 D1 N3 N1	D5 D3 N2 D4 J4
							Legs colour	
							E A M T1	
	4-desk bench	2400	1640	740	DAS24B	9,437	10,373	
		2800	1640	740	DAS28B	9,715	10,626	
		3200	1640	740	DAS32B	10,373	11,537	
		3600	1640	740	DAS36B	11,284	12,473	
	4-desk bench with cut-outs for grommet (ZZZ363 must be ordered)	2400	1640	740	DAS24C	9,437	10,373	
		2800	1640	740	DAS28C	10,095	11,031	
		3200	1640	740	DAS32C	10,753	11,942	
	4-desk bench with cut-outs (scallop) for wire management	3600	1640	740	DAS36C	12,068	13,510	
		2400	1640	740	DAS24D	9,437	10,753	
		2800	1640	740	DAS28D	10,095	11,031	
	4-desk bench with cut-outs (scallop) for wire management	3200	1640	740	DAS32D	10,753	11,942	
		3600	1640	740	DAS36D	12,068	13,510	
		2400	1640	743	DAS24E	11,157	12,068	
	4-desk bench with sliding desktops	2800	1640	743	DAS28E	11,410	12,346	
		3200	1640	743	DAS32E	11,942	13,131	
		2400	1640	743	DAS24F	11,157	12,473	
	4-desk bench with sliding desktops and cut-outs (scallop) for wire management	2800	1640	743	DAS28F	11,815	12,726	
		3200	1640	743	DAS32F	12,346	13,510	
		1200	700	740	DAD12Z	2,378	2,606	
	Supplementary unit for single row 2-desk bench	1400	700	740	DAD14Z	2,429	2,631	
		1600	700	740	DAD16Z	2,555	2,834	
		1800	700	740	DAD18Z	3,188	3,517	
	Supplementary unit for single row 2-desk bench with a cut-out for grommet (ZZZ363 must be ordered)	1200	700	740	DAD12X	2,378	2,606	
		1400	700	740	DAD14X	2,555	2,732	
		1600	700	740	DAD16X	2,657	2,935	
		1800	700	740	DAD18X	3,188	3,517	
	Supplementary unit for single row 2-desk bench with a cut-out (scallop) for wire management	1200	700	740	DAD12Y	2,555	2,834	
		1400	700	740	DAD14Y	2,555	2,834	
		1600	700	740	DAD16Y	2,657	2,935	
		1800	700	740	DAD18Y	3,188	3,517	
	Supplementary unit for single row 2-desk bench	1200	800	740	DAD124	2,505	2,732	
		1400	800	740	DAD144	2,555	2,808	
		1600	800	740	DAD164	2,732	3,036	
		1800	800	740	DAD184	2,960	3,264	

		Description	W	D	H	Code	Price, SEK (SEKDAP)	
							Desktop colour	
							M1 D2 D1 N3 N1	D5 D3 N2 D4 J4
							Legs colour	
							E A M T1	
			1200	800	740	DAD125	2,505	2,732
			1400	800	740	DAD145	2,657	2,884
			1600	800	740	DAD165	2,834	3,137
			1800	800	740	DAD185	3,163	3,517
			1200	800	740	DAD126	2,505	2,834
			1400	800	740	DAD146	2,657	2,884
			1600	800	740	DAD166	2,834	3,137
			1800	800	740	DAD186	3,163	3,517
			1200	1440	740	DAD127	4,149	4,605
			1400	1440	740	DAD147	4,276	4,681
			1600	1440	740	DAD167	4,529	5,060
			1800	1440	740	DAD187	5,794	6,452
			1200	1440	740	DAD128	4,149	4,605
			1400	1440	740	DAD148	4,529	4,858
			1600	1440	740	DAD168	4,731	5,262
			1800	1440	740	DAD188	5,794	6,452
			1200	1440	740	DAD129	4,529	5,060
			1400	1440	740	DAD149	4,529	5,060
			1600	1440	740	DAD169	4,731	5,262
			1800	1440	740	DAD189	5,794	6,452
			1200	1440	743	DAD12A	5,009	5,465
			1400	1440	743	DAD14A	5,136	5,515
			1600	1440	743	DAD16A	5,338	5,844
			1200	1440	743	DAD12B	5,389	5,920
			1400	1440	743	DAD14B	5,389	5,920
			1600	1440	743	DAD16B	5,515	6,047
			1200	1640	740	DAD12C	4,478	4,934
			1400	1640	740	DAD14C	4,605	5,060
			1600	1640	740	DAD16C	4,934	5,515
			1800	1640	740	DAD18C	5,389	5,996
			1200	1640	740	DAD12D	4,478	4,934
			1400	1640	740	DAD14D	4,807	5,262
			1600	1640	740	DAD16D	5,136	5,718
			1800	1640	740	DAD18D	5,794	6,502
			1200	1640	740	DAD12E	4,478	5,136
			1400	1640	740	DAD14E	4,807	5,262
			1600	1640	740	DAD16E	5,136	5,718
			1800	1640	740	DAD18E	5,794	6,502

	Description	W	D	H	Code	Price, SEK (SEKDAP)	
						Desktop colour	
						M1 D2 D1 N3 N1	D5 D3 N2 D4 J4
						Legs colour	
						E A M T1	
	Supplementary unit for desk benches with sliding desktops	1200	1640	743	DAD12F	5,338	5,794
		1400	1640	743	DAD14F	5,465	5,920
		1600	1640	743	DAD16F	5,718	6,325
	Supplementary unit for desk benches with sliding desktops and cut-outs (scallop) for wire management	1200	1640	743	DAD12G	5,338	5,996
		1400	1640	743	DAD14G	5,667	6,123
		1600	1640	743	DAD16G	5,920	6,502

	Description	W	D	H	Code	Price, SEK (SEKDAP)	
						Metal colour	
						E A M T1	
	Cable tray for L=1200mm desk with sliding desktop	832	145	102	DNZ037	658	
	Cable tray for L=1400mm desk with sliding desktop	1032	145	102	DNZ038	683	
	Cable tray for L=1600mm desk with sliding desktop	1232	145	102	DNZ039	734	
	Cable tray for L=1800mm desk with sliding desktop	1432	145	102	DNZ040	759	
	Cable tray for L=1200mm desk bench with sliding desktops	832	340	102	DNZ041	886	
	Cable tray for L=1400mm desk bench with sliding desktops	1032	340	102	DNZ042	1,012	
	Cable tray for L=1600mm desk bench with sliding desktops	1232	340	102	DNZ043	1,088	

Description	W	D	H	Code	Price, SEK (SEKDAP)	
Metal colour						
E A M T1						
	Cable tray for L=1800mm desk bench with sliding desktops	1432	340	102	DNZ044	1,189

Description	W	D	H	Code	Price, SEK (SEKDAP)	
Metal colour						
E A M T1 S1						
	Cable tray for L=1200mm desk	832	145	102	DNZ029	734
	Cable tray for L=1400mm desk	1032	145	102	DNZ030	759
	Cable tray for L=1600mm desk	1232	145	102	DNZ031	835
	Cable tray for L=1800mm desk	1432	145	102	DNZ032	860
	Cable tray for L=1200mm desk bench	832	340	102	DNZ033	1,012
	Cable tray for L=1400mm desk bench	1032	340	102	DNZ034	1,088
	Cable tray for L=1600mm desk bench	1232	340	102	DNZ035	1,189
	Cable tray for L=1800mm desk bench	1432	340	102	DNZ036	1,240

	Description	W	D	H	Code	Price, SEK (SEKDAP)
--	-------------	---	---	---	------	---------------------

Metal colour

E A M T1 S1 ME1 ME2



Rounded metal desk grommet

322









127

26









ZZZ363

633

ROUND workstations









	Description	W	D	H	Code	Price, SEK (SEKDAP)				
						Desktop colour				
						M1	D2	D1	N3 N1	D5
Legs colour										
				E	A	M	T1			
	Single workstation with L/H desk and desk height two-cabinet combination	1800	1800	740	DBK001	11,562				13,105
	Single workstation with R/H desk and desk height two-cabinet combination	1800	1800	740	DBK002	11,562				13,105
	2-desk workstation with L/H desks, two-cabinet combinations and single height shelf units	3600	1800	1095	DBK003	24,288				28,387
	2-desk workstation with R/H desks, two-cabinet combinations and single height shelf units	3600	1800	1095	DBK004	24,288				28,387
	2-desk workstation with R/H and L/H desks, two-cabinet combinations and single height shelf units	3600	1800	1095	DBK005	24,288				28,387
	2-desk workstation with R/H desks, two-cabinet combinations and single height open shelf units	1800	3600	1095	DBK006	24,921				28,817
	2-desk workstation with L/H desks, two-cabinet combinations and single height open shelf units	1800	3600	1095	DBK007	24,921				28,817
	2-desk bench workstation with two-cabinet combinations and two-height shelf units	3600	1800	1457	DBK008	28,690				33,826
	4-desk workstation with 2-desk benches, two-cabinet combinations and single height shelf units	3600	3600	1095	DBK009	46,476				54,749

ROUND workstations

	Description	W	D	H	Code	Price, SEK (SEKDAP)	
						Desktop colour	
						M1 D2 D1 N3 N1	D5 D3 N2 D4 J4
						Legs colour	
						E A M T1	
	2-desk double-sided workstation with R/H desks, two-cabinet combination and single height shelf units	1800	3200	1095	DBK010	19,430	21,707
	4-desk double-sided workstation with single R/H desks, two-cabinet combinations and single height shelf units	3600	3200	1095	DBK011	38,861	43,415
	4-desk double-sided workstation (2-desk bench and 2 single desks), two-cabinet combinations and single height shelf units	3600	3200	1095	DBK012	37,950	42,479
	6-desk double-sided workstation (two 2-desk benches and 2 single desks) with two-cabinet combinations and single height shelf units	5400	3200	1095	DBK013	56,470	63,250
	Desk for integration with cabinet (L/H or R/H)	1200	700	740	DBD12H	2,277	2,505
		1400	700	740	DBD14H	2,328	2,555
		1600	700	740	DBD16H	2,505	2,758
	Desk with a cut-out (scallop) for integration with cabinet (L/H)	1200	700	740	DBD12I	2,479	2,758
		1400	700	740	DBD14I	2,479	2,758
		1600	700	740	DBD16I	2,555	2,859
	Desk with a cut-out for grommet (ZZZ363 must be ordered) for integration with cabinet (L/H)	1200	700	740	DBD12O	2,277	2,505
		1400	700	740	DBD14O	2,479	2,657
		1600	700	740	DBD16O	2,555	2,859
	Desk with a cut-out (scallop) for integration with cabinet (R/H)	1200	700	740	DBD12J	2,479	2,758
		1400	700	740	DBD14J	2,479	2,758
		1600	700	740	DBD16J	2,555	2,859
	Desk with a cut-out for grommet (ZZZ363 must be ordered) for integration with cabinet (R/H)	1200	700	740	DBD12K	2,277	2,505
		1400	700	740	DBD14K	2,479	2,657
		1600	700	740	DBD16K	2,555	2,859

ROUND workstations







	Description	W	D	H	Code	Price, SEK (SEKDAP)	
						Desktop colour	
						M1 D2 D1 N3 N1	D5 D3 N2 D4 J4
						Legs colour	
						E A M T1	
	Desk for integration with cabinet (L/H or R/H)	1200	800	740	DBD12L	2,429	2,657
		1400	800	740	DBD14L	2,479	2,732
		1600	800	740	DBD16L	2,657	2,935
	Desk with a cut-out (scallop) for integration with cabinet (L/H)	1200	800	740	DBD12Q	2,429	2,758
		1400	800	740	DBD14Q	2,631	2,808
		1600	800	740	DBD16Q	2,758	3,163
	Desk with a cut-out for grommet (ZZZ363 must be ordered) for integration with cabinet (L/H)	1200	800	740	DBD12W	2,429	2,657
		1400	800	740	DBD14W	2,631	2,808
		1600	800	740	DBD16W	2,758	3,163
	Desk with a cut-out (scallop) for integration with cabinet (R/H)	1200	800	740	DBD12M	2,429	2,758
		1400	800	740	DBD14M	2,631	2,808
		1600	800	740	DBD16M	2,758	3,163
	Desk with a cut-out for grommet (ZZZ363 must be ordered) for integration with cabinet (R/H)	1200	800	740	DBD12N	2,429	2,657
		1400	800	740	DBD14N	2,631	2,808
		1600	800	740	DBD16N	2,758	3,163
	2-desk bench for integration with cabinet	1200	1440	740	DBD12P	4,023	4,478
		1400	1440	740	DBD14P	4,149	4,605
		1600	1440	740	DBD16P	4,478	5,009
	2-desk bench with a cut-out (scallop) for integration with cabinet	1200	1440	740	DBD12S	4,402	5,009
		1400	1440	740	DBD14S	4,402	5,009
		1600	1440	740	DBD16S	4,605	5,187
	2-desk bench with a cut-out for grommet (ZZZ363 must be ordered) for integration with cabinet	1200	1440	740	DBD12R	4,023	4,478
		1400	1440	740	DBD14R	4,402	4,807
		1600	1440	740	DBD16R	4,605	5,187
	2-desk bench for integration with cabinet	1200	1640	740	DBD12T	4,377	4,832
		1400	1640	740	DBD14T	4,453	4,959
		1600	1640	740	DBD16T	4,832	5,364

	Description	W	D	H	Code	Price, SEK (SEKDAP)	
						Desktop colour	
						M1 D2 D1 N3 N1	D5 D3 N2 D4 J4
						Legs colour	
						E A M T1	
		1200	1640	740	DBD12V	4,377	5,035
		1400	1640	740	DBD14V	4,782	5,111
		1600	1640	740	DBD16V	5,035	5,819
		1200	1640	740	DBD12U	4,377	4,832
		1400	1640	740	DBD14U	4,782	5,111
		1600	1640	740	DBD16U	5,035	5,819
		1200	700	740	DAD12H	2,201	2,429
		1400	700	740	DAD14H	2,277	2,479
		1600	700	740	DAD16H	2,404	2,657
		1200	700	740	DAD12J	2,404	2,657
		1400	700	740	DAD14J	2,404	2,657
		1600	700	740	DAD16J	2,505	2,758
		1200	700	740	DAD12K	2,201	2,429
		1400	700	740	DAD14K	2,404	2,555
		1600	700	740	DAD16K	2,505	2,758
		1200	800	740	DAD12L	2,328	2,555
		1400	800	740	DAD14L	2,404	2,631
		1600	800	740	DAD16L	2,555	2,859
		1200	800	740	DAD12M	2,328	2,657
		1400	800	740	DAD14M	2,505	2,732
		1600	800	740	DAD16M	2,657	2,960
		1200	800	740	DAD12N	2,328	2,555
		1400	800	740	DAD14N	2,505	2,732
		1600	800	740	DAD16N	2,657	2,960
		1200	1440	740	DAD12P	3,871	4,352
		1400	1440	740	DAD14P	4,023	4,402
		1600	1440	740	DAD16P	4,276	4,807

	Description	W	D	H	Code	Price, SEK (SEKDAP)	
						Desktop colour	
						M1 D2 D1 N3 N1	D5 D3 N2 D4 J4
						Legs colour	
		E A M T1					
		1200	1440	740	DAD12R	3,871	4,352
		1400	1440	740	DAD14R	4,276	4,605
		1600	1440	740	DAD16R	4,478	5,009
		1200	1440	740	DAD12S	4,276	4,807
		1400	1440	740	DAD14S	4,276	4,807
		1600	1440	740	DAD16S	4,478	5,009
		1200	1640	740	DAD12T	4,175	4,630
		1400	1640	740	DAD14T	4,301	4,782
		1600	1640	740	DAD16T	4,630	5,237
		1200	1640	740	DAD12V	4,175	4,832
		1400	1640	740	DAD14V	4,503	4,959
		1600	1640	740	DAD16V	4,832	5,440
		1200	1640	740	DAD12U	4,175	4,630
		1400	1640	740	DAD14U	4,503	4,959
		1600	1640	740	DAD16U	4,832	5,440

	Description	W	D	H	Code	Price, SEK (SEKDAP)	
						Carcass colour	
						M1 D2 D1 N3 N1	D5 D3 N2 D4 J4
						Painted metal part	
		E A M T1					
	Assembled open cabinet (with adjustable shelf). With cut-out on the right side (left side add unit)	900	400	565	D2N090	1,645	2,100
	Assembled open cabinet (with adjustable shelf). With cut-out on the left side (right side add unit).	900	400	565	D2N091	1,645	2,100
	Assembled open cabinet (with adjustable shelf). With cut-out on the right side and left side (middle unit).	900	400	565	D2N092	1,645	2,100



	Description	W	D	H	Code	Price, SEK (SEKDAP)			
						Doors colour			
						M1 D2 D1 N3 N1	D5 D3 N2 D4 J4	M1 D2 D1 N3 N1	D5 D3 N2 D4 J4
						Carcass colour			
						M1 D2 D1 N3 N1		D5 D3 N2 D4 J4	
						Handle			
						EC AC MC T1C			
	Assembled cabinet with sliding doors (with lock and 2 adjustable shelves). With cut-out on the right side (left side add unit)	900	400	565	D2S090	3,061	3,163	3,542	3,618
	Assembled cabinet with 1 hinged door on the left side (not lockable, 1 adjustable shelf) and 2 drawers (bottom drawer for files; with central lock). With cut-out on the right side (left side add unit)	900	420	565	D2DL90	4,301	4,402	4,858	4,934
	Assembled cabinet with 1 hinged door on the right side (not lockable, 1 adjustable shelf) and 2 drawers (bottom drawer for files; with central lock). With cut-out on the right side (left side add unit)	900	420	565	D2DR90	4,301	4,402	4,858	4,934
	Assembled cabinet with 1 hinged door on the right side (not lockable, 1 adjustable shelf) and 3 drawers (with central lock). With cut-out on the right side (left side add unit)	900	420	565	D3DR90	4,529	4,630	5,060	5,161
	Assembled cabinet with 1 hinged door on the left side (not lockable, 1 adjustable shelf) and 3 drawers (with central lock). With cut-out on the right side (left side add unit)	900	420	565	D3DL90	4,529	4,630	5,060	5,161
	Assembled cabinet with sliding doors (with lock and 2 adjustable shelves). With cut-out on the left side (right side add unit).	900	400	565	D2S091	3,061	3,163	3,542	3,618
	Assembled cabinet with 1 hinged door on the left side (not lockable, 1 adjustable shelf) and 2 drawers (bottom drawer for files; with central lock). With cut-out on the left side (right side add unit).	900	420	565	D2DL91	4,301	4,402	4,858	4,934
	Assembled cabinet with 1 hinged door on the right side (not lockable, 1 adjustable shelf) and 2 drawers (bottom drawer for files; with central lock). With cut-out on the left side (right side add unit).	900	420	565	D2DR91	4,301	4,402	4,858	4,934
	Assembled cabinet with 1 hinged door on the right side (not lockable, 1 adjustable shelf) and 3 drawers (with central lock). With cut-out on the left side (right side add unit).	900	420	565	D3DR91	4,529	4,630	5,060	5,161

	Description	W	D	H	Code	Price, SEK (SEKDAP)			
						Doors colour			
						M1 D2 D1 N3 N1	D5 D3 N2 D4 J4	M1 D2 D1 N3 N1	D5 D3 N2 D4 J4
						Carcass colour		Handle	
M1 D2 D1 N3 N1		D5 D3 N2 D4 J4		EC AC MC T1C					
	Assembled cabinet with 1 hinged door on the left side (not lockable, 1 adjustable shelf) and 3 drawers (with central lock). With cut-out on the left side (right side add unit).	900	420	565	D3DL91	4,529	4,630	5,060	5,161
	Assembled cabinet with sliding doors (with lock and 2 adjustable shelves). With cut-out on the right side and left side (middle unit).	900	400	565	D2S092	3,061	3,163	3,542	3,618
	Assembled cabinet with 1 hinged door on the left side (not lockable, 1 adjustable shelf) and 2 drawers (bottom drawer for files; with central lock). With cut-out on the right side and left side (middle unit).	900	420	565	D2DL92	4,301	4,402	4,858	4,934
	Assembled cabinet with 1 hinged door on the right side (not lockable, 1 adjustable shelf) and 2 drawers (bottom drawer for files; with central lock). With cut-out on the right side and left side (middle unit).	900	420	565	D2DR92	4,301	4,402	4,858	4,934
	Assembled cabinet with 1 hinged door on the right side (not lockable, 1 adjustable shelf) and 3 drawers (with central lock). With cut-out on the right side and left side (middle unit).	900	420	565	D3DR92	4,529	4,630	5,060	5,161
	Assembled cabinet with 1 hinged door on the left side (not lockable, 1 adjustable shelf) and 3 drawers (with central lock). With cut-out on the right side and left side (middle unit).	900	420	565	D3DL92	4,529	4,630	5,060	5,161

	Description	W	D	H	Code	Price, SEK (SEKDAP)	
						Colour	
						M1 D2 D1 N3 N1	D5 D3 N2 D4 J4
	Cabinet top	1800	400	25	DRZ003	683	961



	Description	W	D	H	Code	Price, SEK (SEKDAP)
						Painted metal part
						E A M T1
	Metal frame with feet for 1800mm wide cabinets unit	1218	335	150	DRZ004	683



ROUND workstations

	Description	W	D	H	Code	Price, SEK (SEKDAP)			
						Carcass colour			
						M1 D2 D1 N3 N1	D5 D3 N2 D4 J4		
	Open shelf unit (single-sided)	1800	400	380	D1N180	1,645	2,302		
	Open shelf unit (two-sided, R/H)	1800	400	380	D1N181	1,645	2,302		
	Open shelf unit (two-sided, L/H)	1800	400	380	D1N182	1,645	2,302		

	Description	W	D	H	Code	Price, SEK (SEKDAP)			
						Door and front part colour			
						M1 D2 D1 N3 N1	D5 D3 N2 D4 J4	M1 D2 D1 N3 N1	D5 D3 N2 D4 J4
						Carcass colour			
						Handle			
	Shelf unit with sliding doors (single-sided)	1800	400	380	D1S180	2,732	2,884	3,466	3,593
	Shelf unit with sliding doors (two-sided, R/H)	1800	400	380	D1S181	2,732	2,884	3,466	3,593
	Shelf unit with sliding doors (two-sided, L/H)	1800	400	380	D1S182	2,732	2,884	3,466	3,593
	Shelf unit with sliding doors and open bottom part (single-sided)	1800	400	742	D2S182	3,922	4,048	5,111	5,237
	Shelf unit with sliding doors (two-sided, R/H)	1800	400	742	D2S183	5,161	5,465	6,350	6,705
	Shelf unit with sliding doors (two-sided, L/H)	1800	400	742	D2S184	5,161	5,465	6,350	6,705

ROUND workstations

	Description	W	D	H	Code	Price, SEK (SEKDAP)			
						Carcass colour			
						M1 D2 D1 N3 N1	D5 D3 N2 D4 J4		
	Assembled open shelf unit (single-sided)	1800	400	380	D1N180-A	2,049	2,808		
	Assembled open shelf unit (two-sided, R/H)	1800	400	380	D1N181-A	2,049	2,808		
	Assembled open shelf unit (two-sided, L/H)	1800	400	380	D1N182-A	2,049	2,808		



	Description	W	D	H	Code	Price, SEK (SEKDAP)			
						Door and front part colour			
						M1 D2 D1 N3 N1	D5 D3 N2 D4 J4	M1 D2 D1 N3 N1	D5 D3 N2 D4 J4
						Carcass colour			
						M1 D2 D1 N3 N1	D5 D3 N2 D4 J4		
Handle									
EC AC MC T1C									
	Assembled shelf unit with sliding doors (single-sided)	1800	400	380	D1S180-A	3,441	3,669	4,250	4,478
	Assembled shelf unit with sliding doors (two-sided, R/H)	1800	400	380	D1S181-A	3,441	3,669	4,250	4,478
	Assembled shelf unit with sliding doors (two-sided, L/H)	1800	400	380	D1S182-A	3,441	3,669	4,250	4,478
	Assembled shelf unit with sliding doors and open bottom part (single-sided)	1800	400	742	D2S182-A	4,883	5,060	6,300	6,401
	Assembled shelf unit with sliding doors (two-sided, R/H)	1800	400	742	D2S183-A	6,477	6,831	7,843	8,223
	Assembled shelf unit with sliding doors (two-sided, L/H)	1800	400	742	D2S184-A	6,477	6,831	7,843	8,223

Description	W	D	H	Code	Price, SEK (SEKDAP)				
					Colour				
					AD3 AD0 AD1	TC5 TC1 TC2 TC3	GS4 GS0 GS1 GS2		
					AD2 AD6 AD7	TC4 TC6 TC7 TC8	GS3 GS5 GS6 GS7		
					AD8 AD9 AI0 AI1	TC9 TD1 TD2	GS8 GS9 GZ1		
					AI2 AI3 AI4 AI5	TD3 TD4 YE2	GZ2 GZ3 GZ4		
					AI6 AI7 AI8 GE2	YE1 YE6 YE7 YF0	GZ5 GZ6 GZ8		
					GE1 GE3 GE4	YF9 YH3 YH5	GZ9 GC1 GC3		
					GE5 GE6 GE7	YH7	GC5 S08 S16 S17		
					GE8 GE9 GF5		S27 S32 S37 S42		
					GF6		S45 S46 S48 S49		
							S55 S56 S59 S61		
							S62 S63 S70 S73		
							S74 S84		

	Fabric back panel for 900 mm width cabinet	896	482	22	DRZ005	633	683	987
---	--	-----	-----	----	--------	-----	-----	-----

Description	W	D	H	Code	Price, SEK (SEKDAP)			
					Metal colour			
					E A M T1 S1 ME1 ME2			

	Rounded metal desk grommet	322	127	26	ZZZ363	633		
---	----------------------------	-----	-----	----	--------	-----	--	--

Description		W	D	H	Code	Price, SEK (SEKDAP)			
						Desktop colour			
						M1 D2 D1 N3	D5 D3 N2 D4	M1 D2 D1 N3	D5 D3 N2 D4
						Legs colour			
						E A M			
						Metal feet			
						I	W		
	Manual height adjustable desk	1400	700	620 / 850	DHA14E	3,896	4,149	4,301	4,579
		1400	800	620 / 850	DHA14F	3,972	4,276	4,402	4,706
		1600	700	620 / 850	DHA16E	3,997	4,301	4,428	4,731
		1600	800	620 / 850	DHA16F	4,099	4,428	4,529	4,858
	Manual height adjustable desk with a cut-out for grommet (ZNZ010 must be ordered)	1400	700	620 / 850	DHA14G	3,947	4,200	4,377	4,605
		1400	800	620 / 850	DHA14H	3,972	4,276	4,402	4,706
		1600	700	620 / 850	DHA16G	3,997	4,301	4,428	4,731
		1600	800	620 / 850	DHA16H	4,149	4,503	4,579	4,908
	Manual height adjustable desk with a cut-out (scallop) for wire management	1400	700	620 / 850	DHA14M	3,972	4,276	4,402	4,706
		1400	800	620 / 850	DHA14N	4,073	4,352	4,503	4,756
		1600	700	620 / 850	DHA16M	4,099	4,377	4,529	4,807
		1600	800	620 / 850	DHA16N	4,225	4,579	4,655	5,009



Description		W	D	H	Code	Price, SEK (SEKDAP)					
						Fabric colour					
						C11 C02 C03 C09	TC5 TC1 TC2 TC3	GS4 GS0 GS1 GS2	C13 C14 C16 C21	TC4 TC6 TC7 TC8	GS3 GS5 GS6 GS7
						C24 C28 C29 C34	TC9 TD1 TD2	GS8 GS9 GZ1	C35 C36 C39 C40	TD3 TD4 YE2	GZ2 GZ3 GZ4
						C42	YE1 YE6 YE7 YF0	GZ5 GZ6 GZ8		YF9 YH3 YH5	GZ9 GC1 GC3
							YH7	GC5 S08 S16 S17			S27 S32 S37 S42
								S45 S46 S48 S49			S55 S56 S59 S61
								S62 S63 S70 S73			S74 S84
						Drawer colour					
						E A M					
	Felt-lined metal drawer with lock	585	250	50	DZZ002	2,176	2,226	2,302			







	Description	W	D	H	Code	Price, SEK (SEKDAP)	
						Desktop colour	
						M1 M1D2 D2 D1 N3 N1	D5 D3 N2 D4 J4
						Metal part	
						E A M T1	
						Legs	
						W2 W3	
	Desk	1200	700	740	DNA122-W	5,996	6,224
		1400	700	740	DNA142-W	6,047	6,249
		1600	700	740	DNA162-W	6,224	6,426
	Desk with a cut-out for grommet (ZNZ010 must be ordered)	1200	700	740	DNA123-W	5,996	6,224
		1400	700	740	DNA143-W	6,173	6,325
		1600	700	740	DNA163-W	6,274	6,553
	Desk with a cut-out (scallop) for wire management	1200	700	740	DNA126-W	6,123	6,426
		1400	700	740	DNA146-W	6,173	6,452
		1600	700	740	DNA166-W	6,376	6,705
	Desk	1200	800	740	DNA120-W	6,452	6,603
		1400	800	740	DNA140-W	6,477	6,705
		1600	800	740	DNA160-W	6,654	6,932
		1800	800	740	DNA180-W	6,882	7,211
	Desk with a cut-out for grommet (ZNZ010 must be ordered)	1200	800	740	DNA121-W	6,452	6,603
		1400	800	740	DNA141-W	6,578	6,780
		1600	800	740	DNA161-W	6,705	7,033
		1800	800	740	DNA181-W	7,109	7,438
	Desk with a cut-out (scallop) for wire management	1200	800	740	DNA125-W	6,452	6,755
		1400	800	740	DNA145-W	6,502	6,780
		1600	800	740	DNA165-W	6,705	7,033
		1800	800	740	DNA185-W	7,033	7,438
	2-desk bench	1200	1440	740	DNS123-W	9,386	9,842
		1400	1440	740	DNS143-W	9,513	9,892
		1600	1440	740	DNS163-W	9,842	10,221
	2-desk bench with cut-outs for grommet (ZNZ010 must be ordered)	1200	1440	740	DNS125-W	9,386	9,842
		1400	1440	740	DNS145-W	9,766	10,044
		1600	1440	740	DNS165-W	9,968	10,500
	2-desk bench with cut-outs (scallop) for wire management	1200	1440	740	DNS127-W	9,639	10,221
		1400	1440	740	DNS147-W	9,766	10,297
		1600	1440	740	DNS167-W	10,171	10,828
	2-desk bench	1200	1640	740	DNS122-W	10,120	10,449
		1400	1640	740	DNS142-W	10,196	10,651
		1600	1640	740	DNS162-W	10,525	11,107
		1800	1640	740	DNS182-W	10,980	11,638

	Description	W	D	H	Code	Price, SEK (SEKDAP)	
						Desktop colour	
						M1 M1D2 D2 D1 N3 N1	D5 D3 N2 D4 J4
						Metal part	
						E A M T1	
						Legs	
						W2 W3	
	2-desk bench with cut-outs for grommet (ZNZ010 must be ordered)	1200	1640	740	DNS124-W	10,120	10,449
		1400	1640	740	DNS144-W	10,398	10,778
		1600	1640	740	DNS164-W	10,651	11,309
		1800	1640	740	DNS184-W	11,436	12,093
	2-desk bench with cut-outs (scallop) for wire management	1200	1640	740	DNS126-W	10,120	10,727
		1400	1640	740	DNS146-W	10,272	10,778
		1600	1640	740	DNS166-W	10,651	11,309
		1800	1640	740	DNS186-W	11,309	12,093
	Supplementary unit for 2-desk bench	1200	1440	740	DND123-W	5,693	6,148
		1400	1440	740	DND143-W	5,819	6,224
		1600	1440	740	DND163-W	6,148	6,553
	Supplementary unit for 2-desk bench with cut-outs for grommet (ZNZ010 must be ordered)	1200	1440	740	DND125-W	5,693	6,148
		1400	1440	740	DND145-W	6,097	6,350
		1600	1440	740	DND165-W	6,274	6,806
	Supplementary unit for 2-desk bench with cut-outs (scallop) for wire management	1200	1440	740	DND129-W	5,946	6,553
		1400	1440	740	DND149-W	6,097	6,603
		1600	1440	740	DND169-W	6,477	7,135
	Supplementary unit for 2-desk bench	1200	1640	740	DND122-W	6,097	6,426
		1400	1640	740	DND142-W	6,148	6,603
		1600	1640	740	DND162-W	6,477	7,084
		1800	1640	740	DND182-W	6,932	7,590
	Supplementary unit for 2-desk bench with cut-outs for grommet (ZNZ010 must be ordered)	1200	1640	740	DND124-W	6,097	6,426
		1400	1640	740	DND144-W	6,350	6,755
		1600	1640	740	DND164-W	6,603	7,261
	Supplementary unit for 2-desk bench with cut-outs (scallop) for wire management	1800	1640	740	DND184-W	7,413	8,071
		1200	1640	740	DND127-W	6,097	6,679
		1400	1640	740	DND147-W	6,224	6,755
		1600	1640	740	DND167-W	6,603	7,261
		1800	1640	740	DND187-W	7,261	8,071











	Description	W	D	H	Code	Price, SEK (SEKDAP)	
						Desktop colour	
						H70B02 H70B01	H16B01 H17B03
						Metal part	
						E A	
						Legs	
						W2 W3	



	Description	W	D	H	Code	Price, SEK (SEKDAP)	
						H70B02 H70B01	H16B01 H17B03
						Desktop colour	
						Metal part	
						E A	
						Legs	
						W2 W3	
	Desk	1400	700	740	DNA14E-W	7,464	10,828
		1600	700	740	DNA16E-W	7,767	11,613
	Desk with a cut-out for grommet (ZNZ010 must be ordered)	1400	700	740	DNA14F-W	7,539	11,031
		1600	700	740	DNA16F-W	7,868	11,840
	Desk with a cut-out (scallop) for wire management	1400	700	740	DNA14G-W	7,539	11,031
		1600	700	740	DNA16G-W	7,868	11,840
	Desk	1400	800	740	DNA14H-W	8,071	11,916
		1600	800	740	DNA16H-W	8,298	12,751
		1800	800	740	DNA18A-W	8,804	13,839
	Desk with a cut-out for grommet (ZNZ010 must be ordered)	1400	800	740	DNA14I-W	8,096	12,093
		1600	800	740	DNA16I-W	8,450	13,030
		1800	800	740	DNA18B-W	8,956	14,067
	Desk with a cut-out (scallop) for wire management	1400	800	740	DNA14J-W	8,096	12,093
		1600	800	740	DNA16J-W	8,450	13,030
		1800	800	740	DNA18C-W	8,956	14,067
	2-desk bench	1400	1440	740	DNS14F-W	12,144	18,975
		1600	1440	740	DNS16F-W	12,726	20,417
	2-desk bench with cut-outs for grommet (ZNZ010 must be ordered)	1400	1440	740	DNS14G-W	12,346	19,380
		1600	1440	740	DNS16G-W	12,928	20,822
	2-desk bench with cut-outs (scallop) for wire management	1400	1440	740	DNS14H-W	12,346	19,380
		1600	1440	740	DNS16H-W	12,928	20,822







		Description	W	D	H	Code	Price, SEK (SEKDAP)	
							Desktop colour	
							H70B02 H70B01	H16B01 H17B03
							Metal part	
							E A	
							Legs	
							W2 W3	
	2-desk bench	1400	1640	740	DNS14C-W	13,156	20,847	
		1600	1640	740	DNS16C-W	13,687	22,618	
		1800	1640	740	DNS18C-W	14,725	24,592	
	2-desk bench with cut-outs for grommet (ZNZ010 must be ordered)	1400	1640	740	DNS14D-W	13,358	21,252	
		1600	1640	740	DNS16D-W	13,814	23,099	
		1800	1640	740	DNS18D-W	14,876	25,123	
	2-desk bench with cut-outs (scallop) for wire management	1400	1640	740	DNS14E-W	13,358	21,252	
		1600	1640	740	DNS16E-W	13,814	23,099	
		1800	1640	740	DNS18E-W	14,876	25,123	
	4-desk bench	2800	1440	740	DNS280-W	20,316	30,461	
		3200	1440	740	DNS320-W	21,783	33,750	
	4-desk bench with cut-outs for grommet (ZNZ010 must be ordered)	2800	1440	740	DNS281-W	20,468	30,993	
		3200	1440	740	DNS321-W	21,783	33,750	
	4-desk bench with cut-outs (scallop) for wire management	2800	1440	740	DNS282-W	20,468	30,993	
		3200	1440	740	DNS322-W	21,783	33,750	
	4-desk bench	2800	1640	740	DNS283-W	21,606	33,067	
		3200	1640	740	DNS323-W	23,453	37,267	
		3600	1640	740	DNS360-W	25,300	40,682	
	4-desk bench with cut-outs for grommet (ZNZ010 must be ordered)	2800	1640	740	DNS284-W	22,138	34,104	
		3200	1640	740	DNS324-W	23,453	37,267	
		3600	1640	740	DNS361-W	25,300	40,682	
	4-desk bench with cut-outs (scallop) for wire management	2800	1640	740	DNS285-W	22,138	34,104	
		3200	1640	740	DNS325-W	23,453	37,267	
		3600	1640	740	DNS362-W	25,300	40,682	





	Description	W	D	H	Code	Price, SEK (SEKDAP)	
						H70B02	H70B01
						Desktop colour	
						E A	
						Metal part	
						E A	
						Legs	
						W2 W3	
	Supplementary unit for 4-desk bench	1400	1440	740	DND140-W	8,248	13,384
		1600	1440	740	DND160-W	8,982	14,699
	Supplementary unit for 4-desk bench with cut-outs for grommet (ZNZ010 must be ordered)	1400	1440	740	DND141-W	8,450	13,662
		1600	1440	740	DND161-W	9,235	15,231
	Supplementary unit for 4-desk bench with cut-outs (scallop) for wire management	1400	1440	740	DND146-W	8,450	13,662
		1600	1440	740	DND166-W	9,235	15,231
	Supplementary unit for 4-desk bench	1400	1640	740	DND148-W	8,779	14,573
		1600	1640	740	DND168-W	9,715	16,141
		1800	1640	740	DND180-W	10,879	18,520
	Supplementary unit for 4-desk bench with cut-outs for grommet (ZNZ010 must be ordered)	1400	1640	740	DND14A-W	8,906	14,978
		1600	1640	740	DND16A-W	9,842	16,673
		1800	1640	740	DND181-W	10,879	18,520
	Supplementary unit for 4-desk bench with cut-outs (scallop) for wire management	1400	1640	740	DND14B-W	8,906	14,978
		1600	1640	740	DND16B-W	9,842	16,673
		1800	1640	740	DND183-W	10,879	18,520

	Description	W	D	H	Code	Price, SEK (SEKDAP)	
						E A	M T1
						Metal colour	
						E A M T1	
	Vertical cable tray (suitable only for central wood leg)	72	60	672	DNZ028	329	

		Description	W	D	H	Code	Price, SEK (SEKDAP)	
							Desktop colour	
							M1 M1D2 D2 D1 N3 N1	D5 D3 N2 D4 J4
							Legs colour	
							E A M T1	
							Desktop thickness	
							2	
	Desk	1200	700	740	DNA122-U	2,732	2,960	
		1400	700	740	DNA142-U	2,808	2,985	
		1600	700	740	DNA162-U	2,935	3,137	
		1800	700	740	DNA182-U	3,542	3,846	
	Desk with a cut-out for grommet (ZNZ010 must be ordered)	1200	700	740	DNA123-U	2,732	2,960	
		1400	700	740	DNA143-U	2,935	3,061	
		1600	700	740	DNA163-U	2,985	3,264	
		1800	700	740	DNA183-U	3,542	3,846	
	Desk with a cut-out (scallop) for wire management	1200	700	740	DNA126-U	2,859	3,163	
		1400	700	740	DNA146-U	2,935	3,188	
		1600	700	740	DNA166-U	3,087	3,416	
		1800	700	740	DNA186-U	3,416	3,820	
	Desk	1200	800	740	DNA120-U	2,935	3,087	
		1400	800	740	DNA140-U	2,960	3,188	
		1600	800	740	DNA160-U	3,087	3,390	
		1800	800	740	DNA180-U	3,314	3,643	
	Desk with a cut-out for grommet (ZNZ010 must be ordered)	1200	800	740	DNA121-U	2,935	3,087	
		1400	800	740	DNA141-U	3,061	3,264	
		1600	800	740	DNA161-U	3,163	3,491	
		1800	800	740	DNA181-U	3,542	3,871	
	Desk with a cut-out (scallop) for wire management	1200	800	740	DNA125-U	2,935	3,213	
		1400	800	740	DNA145-U	2,985	3,264	
		1600	800	740	DNA165-U	3,163	3,491	
		1800	800	740	DNA185-U	3,491	3,871	
	Desk	1200	600	740	DNA124-U	2,404	2,657	
		1400	600	740	DNA144-U	2,606	2,808	
	Single row 2-desk bench	2400	800	740	DNS24A-U	5,389	5,718	
		2800	800	740	DNS28A-U	5,465	5,920	
		3200	800	740	DNS32A-U	5,718	6,325	
		3600	800	740	DNS36A-U	6,173	6,831	
	Single row 2-desk bench with cut-outs for grommet (ZNZ010 must be ordered)	2400	800	740	DNS24B-U	5,389	5,718	
		2800	800	740	DNS28B-U	5,667	6,047	
		3200	800	740	DNS32B-U	5,844	6,502	
		3600	800	740	DNS36B-U	6,654	7,312	
	Single row 2-desk bench with cut-outs (scallop) for wire management	2400	800	740	DNS248-U	5,389	5,996	
		2800	800	740	DNS288-U	5,515	6,047	
		3200	800	740	DNS328-U	5,844	6,502	
		3600	800	740	DNS368-U	6,502	7,312	



		Description	W	D	H	Code	Price, SEK (SEKDAP)	
							Desktop colour	
							M1 M1D2 D2 D1 N3 N1	D5 D3 N2 D4 J4
							Legs colour	
							E A M T1	
							Desktop thickness	
							2	
	Supplementary unit for single row 2-desk bench	1200	800	740	DND12A-U	2,479	2,631	
		1400	800	740	DND14A-U	2,505	2,732	
		1600	800	740	DND16A-U	2,631	2,935	
		1800	800	740	DND18A-U	2,859	3,188	
	Supplementary unit for single row 2-desk bench with a cut-out for grommet (ZNZ010 must be ordered)	1200	800	740	DND12B-U	2,479	2,631	
		1400	800	740	DND14B-U	2,606	2,808	
		1600	800	740	DND16B-U	2,707	3,036	
		1800	800	740	DND18B-U	3,087	3,416	
	Supplementary unit for single row 2-desk bench with a cut-out (scallop) for wire management	1200	800	740	DND128-U	2,479	2,758	
		1400	800	740	DND148-U	2,530	2,808	
		1600	800	740	DND168-U	2,707	3,036	
		1800	800	740	DND188-U	3,036	3,416	
	2-desk bench	1200	1440	740	DNS123-U	4,377	4,832	
		1400	1440	740	DNS143-U	4,503	4,908	
		1600	1440	740	DNS163-U	4,782	5,161	
		1800	1440	740	DNS183-U	6,021	6,603	
	2-desk bench with cut-outs for grommet (ZNZ010 must be ordered)	1200	1440	740	DNS125-U	4,377	4,832	
		1400	1440	740	DNS145-U	4,782	5,035	
		1600	1440	740	DNS165-U	4,908	5,440	
		1800	1440	740	DNS185-U	6,021	6,603	
	2-desk bench with cut-outs (scallop) for wire management	1200	1440	740	DNS127-U	4,630	5,237	
		1400	1440	740	DNS147-U	4,782	5,288	
		1600	1440	740	DNS167-U	5,111	5,768	
		1800	1440	740	DNS187-U	5,768	6,553	
	2-desk bench	1200	1640	740	DNS122-U	4,832	5,161	
		1400	1640	740	DNS142-U	4,908	5,364	
		1600	1640	740	DNS162-U	5,161	5,768	
		1800	1640	740	DNS182-U	5,617	6,274	
	2-desk bench with cut-outs for grommet (ZNZ010 must be ordered)	1200	1640	740	DNS124-U	4,832	5,161	
		1400	1640	740	DNS144-U	5,111	5,490	
		1600	1640	740	DNS164-U	5,288	5,946	
		1800	1640	740	DNS184-U	6,097	6,755	
	2-desk bench with cut-outs (scallop) for wire management	1200	1640	740	DNS126-U	4,832	5,440	
		1400	1640	740	DNS146-U	4,959	5,490	
		1600	1640	740	DNS166-U	5,288	5,946	
		1800	1640	740	DNS186-U	5,946	6,755	
	4-desk bench	2400	1440	740	DNS243-U	8,476	9,412	
		2800	1440	740	DNS283-U	8,754	9,538	
		3200	1440	740	DNS323-U	9,285	10,069	
		3600	1440	740	DNS363-U	11,765	12,954	







		Description	W	D	H	Code	Price, SEK (SEKDAP)										
							Desktop colour										
							M1	M1D2	D2	D1	N3	N1	D5	D3	N2	D4	J4
							Legs colour										
							E A M T1										
							Desktop thickness										
							2										
	4-desk bench with cut-outs for grommet (ZNZ010 must be ordered)	2400	1440	740	DNS245-U	8,476	9,412										
		2800	1440	740	DNS285-U	9,285	9,791										
		3200	1440	740	DNS325-U	9,538	10,601										
		3600	1440	740	DNS365-U	11,765	12,954										
	4-desk bench with cut-outs (scallop) for wire management	2400	1440	740	DNS249-U	9,007	10,196										
		2800	1440	740	DNS289-U	9,285	10,322										
		3200	1440	740	DNS329-U	9,943	11,259										
		3600	1440	740	DNS369-U	11,259	12,827										
	4-desk bench	2400	1640	740	DNS242-U	9,386	10,044										
		2800	1640	740	DNS282-U	9,513	10,424										
		3200	1640	740	DNS322-U	10,044	11,208										
		3600	1640	740	DNS362-U	10,955	12,271										
	4-desk bench with cut-outs for grommet (ZNZ010 must be ordered)	2400	1640	740	DNS244-U	9,386	10,044										
		2800	1640	740	DNS284-U	9,892	10,702										
		3200	1640	740	DNS324-U	10,297	11,613										
		3600	1640	740	DNS364-U	11,866	13,181										
	4-desk bench with cut-outs (scallop) for wire management	2400	1640	740	DNS247-U	9,386	10,550										
		2800	1640	740	DNS287-U	9,639	10,702										
		3200	1640	740	DNS327-U	10,297	11,613										
		3600	1640	740	DNS367-U	11,613	13,181										
	Supplementary unit for desk benches	1200	1440	740	DND123-U	4,023	4,478										
		1400	1440	740	DND143-U	4,149	4,529										
		1600	1440	740	DND163-U	4,402	4,807										
		1800	1440	740	DND183-U	5,667	6,249										
	Supplementary unit for desk benches with cut-outs for grommet (ZNZ010 must be ordered)	1200	1440	740	DND125-U	4,023	4,478										
		1400	1440	740	DND145-U	4,402	4,681										
		1600	1440	740	DND165-U	4,529	5,060										
		1800	1440	740	DND185-U	5,667	6,249										
	Supplementary unit for desk benches with cut-outs (scallop) for wire management	1200	1440	740	DND129-U	4,276	4,858										
		1400	1440	740	DND149-U	4,402	4,934										
		1600	1440	740	DND169-U	4,731	5,389										
		1800	1440	740	DND189-U	5,389	6,173										
	Supplementary unit for desk benches	1200	1640	740	DND122-U	4,453	4,782										
		1400	1640	740	DND142-U	4,503	4,959										
		1600	1640	740	DND162-U	4,782	5,364										
		1800	1640	740	DND182-U	5,237	5,895										









		Description	W	D	H	Code	Price, SEK (SEKDAP)	
						Desktop colour		
						M1 M1D2 D2 D1 N3 N1		D5 D3 N2 D4 J4
						Legs colour		
						E A M T1		
						Desktop thickness		
						2		
			1200	1640	740	DND124-U	4,453	4,782
		Supplementary unit for desk benches with cut-outs for grommet (ZNZ010 must be ordered)	1400	1640	740	DND144-U	4,706	5,111
			1600	1640	740	DND164-U	4,908	5,566
			1800	1640	740	DND184-U	5,693	6,350
			1200	1640	740	DND127-U	4,453	5,035
		Supplementary unit for desk benches with cut-outs (scallop) for wire management	1400	1640	740	DND147-U	4,579	5,111
			1600	1640	740	DND167-U	4,908	5,566
			1800	1640	740	DND187-U	5,566	6,350
			1400	1200	740	DNL140-U	3,744	4,124
		Crescent desk (L/H, with metal frame)	1600	1200	740	DNL160-U	3,947	4,276
			1800	1200	740	DNL180-U	4,149	4,478
			1400	1200	740	DNR140-U	3,744	4,124
		Crescent desk (R/H, with metal frame)	1600	1200	740	DNR160-U	3,947	4,276
			1800	1200	740	DNR180-U	4,149	4,478
			1400	1200	740	DNL141-U	3,517	3,947
		Crescent desk with a cut-out for grommet (L/H, with metal frame). ZNZ010 must be ordered	1600	1200	740	DNL161-U	3,820	4,276
			1800	1200	740	DNL181-U	4,301	4,706
			1400	1200	740	DNR141-U	3,517	3,947
		Crescent desk with a cut-out for grommet (R/H, with metal frame). ZNZ010 must be ordered	1600	1200	740	DNR161-U	3,820	4,276
			1800	1200	740	DNR181-U	4,301	4,706
		3-desk bench with cut-outs (scallop) for wire management	Ø 2810		740	DNS128-U	12,169	13,460
		Return table (edge w=600 mm)	800	600	740	DNC080-U	1,518	1,619
		Return table (edge w=800 mm)	600	800	740	DNC060-U	1,619	1,746



Description	W	D	H	Code	Price, SEK (SEKDAP)			
 Return table for desk benches	1440	600	740	DNC141-U	Desktop colour			
					M1 M1D2 D2 D1 N3 N1	D5 D3 N2 D4 J4		
					Legs colour E A M T1			
Desktop thickness					2			
					1,720	1,822		

Description	W	D	H	Code	Price, SEK (SEKDAP)			
 Return table for desk benches	1640	600	740	DNC161-U	Desktop colour			
					M1 M1D2 D2 D1 N3 N1	D5 D3 N2 D4 J4	AA RR V1 N61	N62 N63
					Legs colour E A M T1			
Desktop thickness					2			
					1,771	1,898	3,694	4,149



	Description	W	D	H	Code	Price, SEK (SEKDAP)										
						Desktop colour										
						M1	M1D2	D2	D1	N3	N1	D5	D3	N2	D4	J4
						Legs colour										
											E	A	M	T1		
	Desk with sliding desktop	1400	700	743	DNA151-U	3,137									3,365	
		1600	700	743	DNA171-U	3,365									3,517	
	Desk with sliding desktop and a cut-out (scallop) for wire management	1400	700	743	DNA152-U	3,264									3,466	
		1600	700	743	DNA172-U	3,416									3,694	
	Desk with sliding desktop	1400	800	743	DNA153-U	3,314									3,593	
		1600	800	743	DNA173-U	3,491									3,795	
	Desk with sliding desktop and a cut-out (scallop) for wire management	1400	800	743	DNA154-U	3,390									3,643	
		1600	800	743	DNA174-U	3,542									3,871	
	2-desk bench with sliding desktops	1400	1440	743	DNS150-U	5,161									5,617	
		1600	1440	743	DNS170-U	5,617									5,946	
	2-desk bench with sliding desktops and cut-outs (scallop) for wire management	1400	1440	743	DNS151-U	5,440									5,819	
		1600	1440	743	DNS171-U	5,768									6,274	
	2-desk bench with sliding desktops	1400	1640	743	DNS152-U	5,617									6,148	
		1600	1640	743	DNS172-U	5,946									6,553	
	2-desk bench with sliding desktops and cut-outs (scallop) for wire management	1400	1640	743	DNS153-U	5,768									6,274	
		1600	1640	743	DNS173-U	6,097									6,755	
	4-desk bench with sliding desktops	2800	1440	743	DNS292-U	10,069									10,980	
		3200	1440	743	DNS332-U	10,980									11,638	
	4-desk bench with sliding desktops and cut-outs (scallop) for wire management	2800	1440	743	DNS293-U	10,601									11,385	
		3200	1440	743	DNS333-U	11,259									12,296	











		Description	W	D	H	Code	Price, SEK (SEKDAP)	
							Desktop colour	
							M1 M1D2 D2 D1 N3 N1	D5 D3 N2 D4 J4
							Legs colour	
							E A M T1	
			2800	1640	743	DNS294-U	10,955	12,018
	4-desk bench with sliding desktops		3200	1640	743	DNS334-U	11,613	12,802
			2800	1640	743	DNS295-U	11,208	12,271
	4-desk bench with sliding desktops and cut-outs (scallop) for wire management		3200	1640	743	DNS335-U	11,866	13,181
			1400	1440	743	DND152-U	4,807	5,262
	Supplementary unit for desk benches with sliding desktops		1600	1440	743	DND172-U	5,262	5,591
			1400	1440	743	DND153-U	5,060	5,465
	Supplementary unit for desk benches with sliding desktops and cut-outs (scallop) for wire management		1600	1440	743	DND173-U	5,389	5,920
			1400	1640	743	DND154-U	5,237	5,768
	Supplementary unit for desk benches with sliding desktops		1600	1640	743	DND174-U	5,566	6,148
			1400	1640	743	DND155-U	5,364	5,895
	Supplementary unit for desk benches with sliding desktops and cut-outs (scallop) for wire management		1600	1640	743	DND175-U	5,693	6,350











		Description	W	D	H	Code	Price, SEK (SEKDAP)	
							Desktop colour	
							M1 M1D2 D2 D1 N3 N1	D5 D3 N2 D4 J4
							Legs colour	
							E A M T1	
							Desktop thickness	
							2	
	Desk		1200	700	740	DNA122-A	2,758	2,985
			1200	600	740	DNA124-A	2,505	2,758
			1400	700	740	DNA142-A	2,834	3,036
			1400	600	740	DNA144-A	2,707	2,884
			1600	700	740	DNA162-A	2,960	3,163
			1800	700	740	DNA182-A	3,593	3,871
	Desk with a cut-out for grommet (ZNZ010 must be ordered)		1200	700	740	DNA123-A	2,758	2,985
			1400	700	740	DNA143-A	2,960	3,087
			1600	700	740	DNA163-A	3,036	3,289
			1800	700	740	DNA183-A	3,593	3,871
	Desk with a cut-out (scallop) for wire management		1200	700	740	DNA126-A	2,884	3,188
			1400	700	740	DNA146-A	2,960	3,213
			1600	700	740	DNA166-A	3,137	3,466
			1800	700	740	DNA186-A	3,466	3,846
	Desk		1200	800	740	DNA120-A	2,960	3,137
			1400	800	740	DNA140-A	2,985	3,213
			1600	800	740	DNA160-A	3,137	3,416
			1800	800	740	DNA180-A	3,365	3,694
	Desk with a cut-out for grommet (ZNZ010 must be ordered)		1200	800	740	DNA121-A	2,960	3,137
			1400	800	740	DNA141-A	3,087	3,289
			1600	800	740	DNA161-A	3,188	3,517
			1800	800	740	DNA181-A	3,593	3,922
	Desk with a cut-out (scallop) for wire management		1200	800	740	DNA125-A	2,960	3,264
			1400	800	740	DNA145-A	3,036	3,289
			1600	800	740	DNA165-A	3,188	3,517
			1800	800	740	DNA185-A	3,517	3,922
	Supplementary unit for single row 2-desk bench		1200	800	740	DND12A-A	2,479	2,631
			1400	800	740	DND14A-A	2,505	2,732
			1600	800	740	DND16A-A	2,631	2,935
			1800	800	740	DND18A-A	2,859	3,188
	Supplementary unit for single row 2-desk bench with a cut-out for grommet (ZNZ010 must be ordered)		1200	800	740	DND121-A	2,479	2,631
			1400	800	740	DND141-A	2,606	2,808
			1600	800	740	DND161-A	2,707	3,036
			1800	800	740	DND181-A	3,087	3,416
	Supplementary unit for single row 2-desk bench with a cut-out (scallop) for wire management		1200	800	740	DND126-A	2,479	2,758
			1400	800	740	DND146-A	2,530	2,808
			1600	800	740	DND166-A	2,707	3,036
			1800	800	740	DND186-A	3,036	3,416





		Description	W	D	H	Code	Price, SEK (SEKDAP)	
							Desktop colour	
							M1 M1D2 D2 D1 N3 N1	D5 D3 N2 D4 J4
							Legs colour	
							E A M T1	
							Desktop thickness	
							2	
	2-desk bench		1200	1440	740	DNS123-A	4,681	5,136
			1400	1440	740	DNS143-A	4,807	5,187
			1600	1440	740	DNS163-A	5,060	5,465
			1800	1440	740	DNS183-A	6,325	6,907
	2-desk bench with cut-outs for grommet (ZNZ010 must be ordered)		1200	1440	740	DNS125-A	4,681	5,136
			1400	1440	740	DNS145-A	5,060	5,338
			1600	1440	740	DNS165-A	5,187	5,718
			1800	1440	740	DNS185-A	6,325	6,907
	2-desk bench with cut-outs (scallop) for wire management		1200	1440	740	DNS127-A	4,934	5,515
			1400	1440	740	DNS147-A	5,060	5,591
			1600	1440	740	DNS167-A	5,389	6,047
			1800	1440	740	DNS187-A	6,047	6,831
	2-desk bench		1200	1640	740	DNS122-A	5,035	5,364
			1400	1640	740	DNS142-A	5,111	5,566
			1600	1640	740	DNS162-A	5,364	5,946
			1800	1640	740	DNS182-A	5,819	6,477
	2-desk bench with cut-outs for grommet (ZNZ010 must be ordered)		1200	1640	740	DNS124-A	5,035	5,364
			1400	1640	740	DNS144-A	5,288	5,693
			1600	1640	740	DNS164-A	5,490	6,148
			1800	1640	740	DNS184-A	6,274	6,932
	2-desk bench with cut-outs (scallop) for wire management		1200	1640	740	DNS126-A	5,035	5,617
			1400	1640	740	DNS146-A	5,161	5,693
			1600	1640	740	DNS166-A	5,490	6,148
			1800	1640	740	DNS186-A	6,148	6,932
	Single row 2-desk bench		2400	800	740	DNS24A-A	5,440	5,768
			2800	800	740	DNS28A-A	5,490	5,946
			3200	800	740	DNS32A-A	5,768	6,350
			3600	800	740	DNS36A-A	6,224	6,882
	Single row 2-desk bench with cut-outs for grommet (ZNZ010 must be ordered)		2400	800	740	DNS241-A	5,440	5,768
			2800	800	740	DNS281-A	5,693	6,097
			3200	800	740	DNS321-A	5,895	6,553
			3600	800	740	DNS361-A	6,679	7,337
	Single row 2-desk bench with cut-outs (scallop) for wire management		2400	800	740	DNS246-A	5,440	6,021
			2800	800	740	DNS286-A	5,566	6,097
			3200	800	740	DNS326-A	5,895	6,553
			3600	800	740	DNS366-A	6,553	7,337



		Description	W	D	H	Code	Price, SEK (SEKDAP)	
							Desktop colour	
							M1 M1D2 D2 D1 N3 N1	D5 D3 N2 D4 J4
							Legs colour	
							E A M T1	
							Desktop thickness	
							2	
	4-desk bench	2400	1440	740	DNS243-A	8,754	9,665	
		2800	1440	740	DNS283-A	9,007	9,791	
		3200	1440	740	DNS323-A	9,538	10,322	
		3600	1440	740	DNS363-A	12,043	13,232	
	4-desk bench with cut-outs for grommet (ZNZ010 must be ordered)	2400	1440	740	DNS245-A	8,754	9,665	
		2800	1440	740	DNS285-A	9,538	10,069	
		3200	1440	740	DNS325-A	9,791	10,854	
		3600	1440	740	DNS365-A	12,043	13,232	
	4-desk bench with cut-outs (scallop) for wire management	2400	1440	740	DNS249-A	9,285	10,449	
		2800	1440	740	DNS289-A	9,538	10,601	
		3200	1440	740	DNS329-A	10,196	11,512	
		3600	1440	740	DNS369-A	11,512	13,080	
	4-desk bench	2400	1640	740	DNS242-A	9,513	10,171	
		2800	1640	740	DNS282-A	9,639	10,550	
		3200	1640	740	DNS322-A	10,171	11,360	
		3600	1640	740	DNS362-A	11,081	12,397	
	4-desk bench with cut-outs for grommet (ZNZ010 must be ordered)	2400	1640	740	DNS244-A	9,513	10,171	
		2800	1640	740	DNS284-A	10,044	10,828	
		3200	1640	740	DNS324-A	10,424	11,739	
		3600	1640	740	DNS364-A	12,018	13,333	
	4-desk bench with cut-outs (scallop) for wire management	2400	1640	740	DNS247-A	9,513	10,702	
		2800	1640	740	DNS287-A	9,766	10,828	
		3200	1640	740	DNS327-A	10,424	11,739	
		3600	1640	740	DNS367-A	11,739	13,333	
	Crescent desk (L/H, with metal frame)	1400	1200	740	DNL140-A	3,922	4,276	
		1600	1200	740	DNL160-A	4,124	4,453	
		1800	1200	740	DNL180-A	4,301	4,630	
	Crescent desk (R/H, with metal frame)	1400	1200	740	DNR140-A	3,922	4,276	
		1600	1200	740	DNR160-A	4,124	4,453	
		1800	1200	740	DNR180-A	4,301	4,630	
	Crescent desk with a cut-out for grommet (L/H, with metal frame). ZNZ010 must be ordered	1400	1200	740	DNL141-A	3,694	4,124	
		1600	1200	740	DNL161-A	3,972	4,453	
		1800	1200	740	DNL181-A	4,478	4,858	



		Description	W	D	H	Code	Price, SEK (SEKDAP)	
							Desktop colour	
							M1 M1D2 D2 D1 N3 N1	D5 D3 N2 D4 J4
							Legs colour	
							E A M T1	
							Desktop thickness	
							2	
			1400	1200	740	DNR141-A	3,694	4,124
		Crescent desk with a cut-out for grommet (R/H, with metal frame). ZNZ010 must be ordered	1600	1200	740	DNR161-A	3,972	4,453
			1800	1200	740	DNR181-A	4,478	4,858
		Return table (edge w=600 mm)	800	600	740	DNC080-A	1,569	1,670



		Description	W	D	H	Code	Price, SEK (SEKDAP)	
							Desktop colour	
							M1 M1D2 D2 D1 N3 N1	D5 D3 N2 D4 J4
							Legs colour	
							E A M T1	
							Desktop thickness	
							2	
	Desk		1200	700	740	DNA122-O	2,758	2,985
			1400	700	740	DNA142-O	2,834	3,036
			1600	700	740	DNA162-O	2,960	3,163
			1800	700	740	DNA182-O	3,593	3,871
	Desk with a cut-out for grommet (ZNZ010 must be ordered)		1200	700	740	DNA123-O	2,758	2,985
			1400	700	740	DNA143-O	2,960	3,087
			1600	700	740	DNA163-O	3,036	3,289
			1800	700	740	DNA183-O	3,593	3,871
	Desk with a cut-out (scallop) for wire management		1200	700	740	DNA126-O	2,884	3,188
			1400	700	740	DNA146-O	2,960	3,213
			1600	700	740	DNA166-O	3,137	3,466
			1800	700	740	DNA186-O	3,466	3,846
	Desk		1200	800	740	DNA120-O	2,960	3,137
			1400	800	740	DNA140-O	2,985	3,213
			1600	800	740	DNA160-O	3,137	3,416
			1800	800	740	DNA180-O	3,365	3,694
	Desk with a cut-out for grommet (ZNZ010 must be ordered)		1200	800	740	DNA121-O	2,960	3,137
			1400	800	740	DNA141-O	3,087	3,289
			1600	800	740	DNA161-O	3,188	3,517
			1800	800	740	DNA181-O	3,593	3,922
	Desk with a cut-out (scallop) for wire management		1200	800	740	DNA125-O	2,960	3,264
			1400	800	740	DNA145-O	3,036	3,289
			1600	800	740	DNA165-O	3,188	3,517
			1800	800	740	DNA185-O	3,517	3,922
	Desk		1200	600	740	DNA124-O	2,505	2,758
			1400	600	740	DNA144-O	2,707	2,884
	Single row 2-desk bench		2400	800	740	DNS240-O	5,440	5,768
			2800	800	740	DNS280-O	5,490	5,946
			3200	800	740	DNS320-O	5,768	6,350
			3600	800	740	DNS360-O	6,224	6,882
	Single row 2-desk bench with cut-outs for grommet (ZNZ010 must be ordered)		2400	800	740	DNS241-O	5,440	5,768
			2800	800	740	DNS281-O	5,693	6,097
			3200	800	740	DNS321-O	5,895	6,553
			3600	800	740	DNS361-O	6,679	7,337
	Single row 2-desk bench with cut-outs (scallop) for wire management		2400	800	740	DNS246-O	5,440	6,021
			2800	800	740	DNS286-O	5,566	6,097
			3200	800	740	DNS326-O	5,895	6,553
			3600	800	740	DNS366-O	6,553	7,337









		Description	W	D	H	Code	Price, SEK (SEKDAP)	
							Desktop colour	
							M1 M1D2 D2 D1 N3 N1	D5 D3 N2 D4 J4
							Legs colour	
							E A M T1	
							Desktop thickness	
							2	
	Supplementary unit for single row 2-desk bench	1200	800	740	DND120-O	2,479	2,631	
		1400	800	740	DND140-O	2,505	2,732	
		1600	800	740	DND160-O	2,631	2,935	
		1800	800	740	DND180-O	2,859	3,188	
	Supplementary unit for single row 2-desk bench with a cut-out for grommet (ZNZ010 must be ordered)	1200	800	740	DND121-O	2,479	2,631	
		1400	800	740	DND141-O	2,606	2,808	
		1600	800	740	DND161-O	2,707	3,036	
		1800	800	740	DND181-O	3,087	3,416	
	Supplementary unit for single row 2-desk bench with a cut-out (scallop) for wire management	1200	800	740	DND126-O	2,479	2,758	
		1400	800	740	DND146-O	2,530	2,808	
		1600	800	740	DND166-O	2,707	3,036	
		1800	800	740	DND186-O	3,036	3,416	
	2-desk bench	1200	1440	740	DNS123-O	4,681	5,136	
		1400	1440	740	DNS143-O	4,807	5,187	
		1600	1440	740	DNS163-O	5,060	5,465	
		1800	1440	740	DNS183-O	6,325	6,907	
	2-desk bench with cut-outs for grommet (ZNZ010 must be ordered)	1200	1440	740	DNS125-O	4,681	5,136	
		1400	1440	740	DNS145-O	5,060	5,338	
		1600	1440	740	DNS165-O	5,187	5,718	
		1800	1440	740	DNS185-O	6,325	6,907	
	2-desk bench with cut-outs (scallop) for wire management	1200	1440	740	DNS127-O	4,934	5,515	
		1400	1440	740	DNS147-O	5,060	5,591	
		1600	1440	740	DNS167-O	5,389	6,047	
		1800	1440	740	DNS187-O	6,047	6,831	
	2-desk bench	1200	1640	740	DNS122-O	5,035	5,364	
		1400	1640	740	DNS142-O	5,111	5,566	
		1600	1640	740	DNS162-O	5,364	5,946	
		1800	1640	740	DNS182-O	5,819	6,477	
	2-desk bench with cut-outs for grommet (ZNZ010 must be ordered)	1200	1640	740	DNS124-O	5,035	5,364	
		1400	1640	740	DNS144-O	5,288	5,693	
		1600	1640	740	DNS164-O	5,490	6,148	
		1800	1640	740	DNS184-O	6,274	6,932	
	2-desk bench with cut-outs (scallop) for wire management	1200	1640	740	DNS126-O	5,035	5,617	
		1400	1640	740	DNS146-O	5,161	5,693	
		1600	1640	740	DNS166-O	5,490	6,148	
		1800	1640	740	DNS186-O	6,148	6,932	
	4-desk bench	2400	1440	740	DNS243-O	8,754	9,665	
		2800	1440	740	DNS283-O	9,007	9,791	
		3200	1440	740	DNS323-O	9,538	10,322	
		3600	1440	740	DNS363-O	12,043	13,232	

		Description	W	D	H	Code	Price, SEK (SEKDAP)	
							Desktop colour	
							M1 M1D2 D2 D1 N3 N1	D5 D3 N2 D4 J4
							Legs colour	
							E A M T1	
							Desktop thickness	
							2	
			2400	1440	740	DNS245-O	8,754	9,665
		4-desk bench with cut-outs for grommet (ZNZ010 must be ordered)	2800	1440	740	DNS285-O	9,538	10,069
			3200	1440	740	DNS325-O	9,791	10,854
			3600	1440	740	DNS365-O	12,043	13,232
			2400	1440	740	DNS249-O	9,285	10,449
		4-desk bench with cut-outs (scallop) for wire management	2800	1440	740	DNS289-O	9,538	10,601
			3200	1440	740	DNS329-O	10,196	11,512
			3600	1440	740	DNS369-O	11,512	13,080
			2400	1640	740	DNS242-O	9,513	10,171
		4-desk bench	2800	1640	740	DNS282-O	9,639	10,550
			3200	1640	740	DNS322-O	10,171	11,360
			3600	1640	740	DNS362-O	11,081	12,397
			2400	1640	740	DNS244-O	9,513	10,171
		4-desk bench with cut-outs for grommet (ZNZ010 must be ordered)	2800	1640	740	DNS284-O	10,044	10,828
			3200	1640	740	DNS324-O	10,424	11,739
			3600	1640	740	DNS364-O	12,018	13,333
			2400	1640	740	DNS247-O	9,513	10,702
		4-desk bench with cut-outs (scallop) for wire management	2800	1640	740	DNS287-O	9,766	10,828
			3200	1640	740	DNS327-O	10,424	11,739
			3600	1640	740	DNS367-O	11,739	13,333

		Description	W	D	H	Code	Price, SEK (SEKDAP)	
							Desktop colour	
							M1 M1D2 D2 D1 N3 N1	D5 D3 N2 D4 J4
							Legs colour	
							E A M T1	
							Desktop thickness	
							2	
		Crescent desk (L/H, with metal frame)	1400	1200	740	DNL140-O	3,922	4,276
			1600	1200	740	DNL160-O	4,124	4,453
			1800	1200	740	DNL180-O	4,301	4,630
		Crescent desk (R/H, with metal frame)	1400	1200	740	DNR140-O	3,922	4,276
			1600	1200	740	DNR160-O	4,124	4,453
			1800	1200	740	DNR180-O	4,301	4,630

	Description	W	D	H	Code	Price, SEK (SEKDAP)	
						Desktop colour	
						M1 M1D2 D2 D1 N3 N1	D5 D3 N2 D4 J4
						Legs colour	
						E A M T1	
						Desktop thickness	
						2	
	Crescent desk with a cut-out for grommet (L/H, with metal frame). ZNZ010 must be ordered	1400	1200	740	DNL141-O	3,694	4,124
1600		1200	740	DNL161-O	3,972	4,453	
1800		1200	740	DNL181-O	4,478	4,858	
	Crescent desk with a cut-out for grommet (R/H, with metal frame). ZNZ010 must be ordered	1400	1200	740	DNR141-O	3,694	4,124
1600		1200	740	DNR161-O	3,972	4,453	
1800		1200	740	DNR181-O	4,478	4,858	
	Return table (edge w=600 mm)	800	600	740	DNC080-O	1,569	1,670

		Description	W	D	H	Code	Price, SEK (SEKDAP)	
							Desktop colour	
							M1 M1D2 D2 D1 N3 N1	D5 D3 N2 D4 J4
							Legs colour	
							E A M T1	
							Desktop thickness	
							2	
	Manual height adjustable desk	1200	800	620-850	DNA120-UH	3,795	3,947	
		1400	800	620-850	DNA140-UH	3,820	4,048	
		1600	800	620-850	DNA160-UH	3,947	4,250	
		1800	800	620-850	DNA180-UH	4,175	4,503	
	Manual height adjustable desk with a cut-out for grommet (ZNZ010 must be ordered)	1200	800	620-850	DNA121-UH	3,795	3,947	
		1400	800	620-850	DNA141-UH	3,922	4,124	
		1600	800	620-850	DNA161-UH	4,023	4,352	
		1800	800	620-850	DNA181-UH	4,402	4,731	
	Manual height adjustable desk with a cut-out (scallop) for wire management	1200	800	620-850	DNA125-UH	3,795	4,073	
		1400	800	620-850	DNA145-UH	3,846	4,124	
		1600	800	620-850	DNA165-UH	4,023	4,352	
		1800	800	620-850	DNA185-UH	4,352	4,731	











		Description	W	D	H	Code	Price, SEK (SEKDAP)	
							Desktop colour	
							M1 D2 D1 N3 N1	D5 D3 N2 D4 J4
							Legs colour	
							E A M	
	Cantilever desk	800	800	720	DCA081	2,075	2,226	
		1000	800	720	DCA101	2,201	2,378	
		1200	800	720	DCA121	2,328	2,505	
		1400	800	720	DCA141	2,505	2,707	
		1600	800	720	DCA161	2,657	2,808	
		1800	800	720	DCA181	2,808	3,137	
	Crescent desk (L/H)	1400	1200	720	DCL141	3,390	3,719	
		1600	1200	720	DCL161	3,618	3,947	
		1800	1200	720	DCL181	3,744	4,073	
	Crescent desk (R/H)	1400	1200	720	DCR141	3,390	3,719	
		1600	1200	720	DCR161	3,618	3,947	
		1800	1200	720	DCR181	3,744	4,073	
	Crescent desk	1200	1200	720	DCB120	3,213	3,517	
	Supplementary unit	800	600	720	DCD081	1,771	1,847	
		1000	600	720	DCD101	1,847	1,973	
		1200	600	720	DCD121	2,049	2,176	
	Wave desk (R/H)	1200	1000	720	DCR122	2,606	2,808	
		1400	1000	720	DCR142	2,707	2,960	
		1600	1000	720	DCR162	2,834	3,163	
	Wave desk (L/H)	1200	1000	720	DCL122	2,606	2,808	
		1400	1000	720	DCL142	2,707	2,960	
		1600	1000	720	DCL162	2,834	3,163	
	Meeting end	R=800, 180°		720	DZC180	1,720	1,872	
	Meeting end (2 legs)	R=800, 180°		720	DZC181	1,948	2,100	
	Supplementary unit	R=800, 90°		720	DZC900	1,645	1,720	

	Description	W	D	H	Code	Price, SEK (SEKDAP)	
						Desktop colour	
						M1 D2 D1 N3 N1	D5 D3 N2 D4 J4
						Legs colour	
						E A M	
	Supplementary unit (1 leg)	R=800, 90°		720	DZC901	1,569	1,645
	Supplementary unit	R=400, 180°		720	DZC183	734	759
	Meeting end	R=600, 270°		720	DZC271	1,948	2,100
	Bubble end	1000	1100	720	DZC360	1,720	1,872

	Description	W	D	H	Code	Price, SEK (SEKDAP)	
						Metal colour	
						E A M	
	Metal insert (1 pcs.)	600	118		DCZ002	683	

	Description	W	D	H	Code	Price, SEK (SEKDAP)	
	Plastic leg insert for cable management (DCZ002 must be ordered) (1 pcs.)	600	75		DCZ003	860	

	Description	W	D	H	Code	Price, SEK (SEKDAP)	
						Metal colour	
						E A M T1	
	Cable tray for w-800 mm desk to be attached under the desktop	430	75	90	DZZ081	304	
	Cable tray for w-1000 mm desk to be attached under the desktop	630	75	90	DZZ101	405	

	Description	W	D	H	Code	Price, SEK (SEKDAP)
Metal colour						
E A M T1						
	Cable tray for w-1200 mm desk to be attached under the desktop	830	75	90	DZZ121	455
	Cable tray for w-1400 mm desk to be attached under the desktop	1030	75	90	DZZ141	557
	Cable tray for w-1600 mm desk to be attached under the desktop	1230	75	90	DZZ161	658
	Cable tray for w-1800 mm desk to be attached under the desktop	1430	75	90	DZZ181	734
	Cable tray for w 800 mm desk to be attached to the modesty panel	430	70	50	DZZ082	304
	Cable tray for w 1000 mm desk to be attached to the modesty panel	630	70	50	DZZ102	354
	Cable tray for w 1200 mm desk to be attached to the modesty panel	830	70	50	DZZ122	405
	Cable tray for w 1400 mm desk to be attached to the modesty panel	1030	70	50	DZZ142	557
	Cable tray for w 1600 mm desk to be attached to the modesty panel	1230	70	50	DZZ162	658
	Cable tray for w 1800 mm desk to be attached to the modesty panel	1430	70	50	DZZ182	683

Description	W	D	H	Code	Price, SEK (SEKDAP)		
					Plastic colour		
					A M E		
	Cable port	Ø 80		ZZZ022	101		

Description	W	D	H	Code	Price, SEK (SEKDAP)			
					Fabric colour			
					C11 C02 C03 C09 TC5 TC1 TC2 TC3 GS4 GS0 GS1 GS2 C13 C14 C16 C21 TC4 TC6 TC7 TC8 GS3 GS5 GS6 GS7 C24 C28 C29 C34 TC9 TD1 TD2 GS8 GS9 GZ1 C35 C36 C39 C40 TD3 TD4 YE2 GZ2 GZ3 GZ4 C42 YE1 YE6 YE7 YF0 GZ5 GZ6 GZ8 YF9 YH3 YH5 GZ9 GC1 GC3 YH7 GC5 S08 S16 S17 S27 S32 S37 S42 S45 S46 S48 S49 S55 S56 S59 S61 S62 S63 S70 S73 S74 S84			
					Drawer colour			
					E A M			
	Felt-lined metal drawer with lock	584	290	50	DZZ001	1,999	2,176	2,226
		585	250	50	DZZ002	2,176	2,226	2,302

	Description	W	D	H	Code	Price, SEK (SEKDAP)	
						Colour	
						M1 D2 D1 N3 N1	D5 D3 N2 D4 J4
	Desk	800	800	720	DDA081	1,746	2,075
		1000	800	720	DDA101	1,872	2,201
		1200	800	720	DDA121	1,999	2,328
		1400	800	720	DDA141	2,176	2,530
		1600	800	720	DDA161	2,328	2,631
	Crescent desk (L/H)	1400	1200	720	DDL141	2,960	3,416
		1600	1200	720	DDL161	3,188	3,643
		1800	1200	720	DDL181	3,314	3,795
	Crescent desk (R/H)	1400	1200	720	DDR141	2,960	3,416
		1600	1200	720	DDR161	3,188	3,643
		1800	1200	720	DDR181	3,314	3,795
	Crescent desk	1200	1200	720	DDB120	2,657	3,087
	Desk	800	600	720	DDD082	1,392	1,518
		1000	600	720	DDD102	1,442	1,645
		1200	600	720	DDD122	1,645	1,847
	Supplementary unit (L/H or R/H)	800	600	720	DDD081	1,392	1,569
		1000	600	720	DDD101	1,442	1,720
		1200	600	720	DDD121	1,645	1,898
	Wave desk (R/H)	1200	1000	720	DDR122	2,277	2,631
		1400	1000	720	DDR142	2,378	2,808
		1600	1000	720	DDR162	2,505	2,985
	Wave desk (L/H)	1200	1000	720	DDL122	2,277	2,631
		1400	1000	720	DDL142	2,378	2,808
		1600	1000	720	DDL162	2,505	2,985









	Description	W	D	H	Code	Price, SEK (SEKDAP)	
						Desktop colour	
						M1 D2 D1 N3 N1	D5 D3 N2 D4 J4
						Legs colour	
						M	



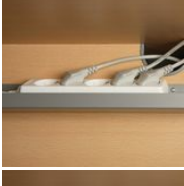

Bubble end

1000 1100 720 DDC360

1,543 1,720

	Description	W	D	H	Code	Price, SEK (SEKDAP)
Metal colour						
E A M T1						
	Cable tray for w-800 mm desk to be attached under the desktop	430	75	90	DZZ081	304
	Cable tray for w-1000 mm desk to be attached under the desktop	630	75	90	DZZ101	405
	Cable tray for w-1200 mm desk to be attached under the desktop	830	75	90	DZZ121	455
	Cable tray for w-1400 mm desk to be attached under the desktop	1030	75	90	DZZ141	557
	Cable tray for w-1600 mm desk to be attached under the desktop	1230	75	90	DZZ161	658
	Cable tray for w-1800 mm desk to be attached under the desktop	1430	75	90	DZZ181	734
	Cable tray for w 800 mm desk to be attached to the modesty panel	430	70	50	DZZ082	304
	Cable tray for w 1000 mm desk to be attached to the modesty panel	630	70	50	DZZ102	354
	Cable tray for w 1200 mm desk to be attached to the modesty panel	830	70	50	DZZ122	405
	Cable tray for w 1400 mm desk to be attached to the modesty panel	1030	70	50	DZZ142	557





Description		W	D	H	Code	Price, SEK (SEKDAP)		
						Metal colour		
						E A M T1		
	Cable tray for w 1600 mm desk to be attached to the modesty panel	1230	70	50	DZZ162	658		
	Cable tray for w 1800 mm desk to be attached to the modesty panel	1430	70	50	DZZ182	683		

Description		W	D	H	Code	Price, SEK (SEKDAP)		
						Plastic colour		
						A M E		
	Cable port	Ø 80			ZZZ022	101		

Description		W	D	H	Code	Price, SEK (SEKDAP)		
						Fabric colour		
						C11 C02 C03 C09 TC5 TC1 TC2 TC3 GS4 GS0 GS1 GS2 C13 C14 C16 C21 TC4 TC6 TC7 TC8 GS3 GS5 GS6 GS7 C24 C28 C29 C34 TC9 TD1 TD2 GS8 GS9 GZ1 C35 C36 C39 C40 TD3 TD4 YE2 GZ2 GZ3 GZ4 C42 YE1 YE6 YE7 YF0 GZ5 GZ6 GZ8 YF9 YH3 YH5 GZ9 GC1 GC3 YH7 GC5 S08 S16 S17 S27 S32 S37 S42 S45 S46 S48 S49 S55 S56 S59 S61 S62 S63 S70 S73 S74 S84		
						Drawer colour		
						E A M		
	Felt-lined metal drawer with lock	584	290	50	DZZ001	1,999	2,176	2,226
		585	250	50	DZZ002	2,176	2,226	2,302

Description	W	D	H	Code	Price, SEK (SEKDAP)		
					Frame and leg colour		
					T1 E A M		
					Metal feet		
					I	W	
	Desk with telescopic frame	1600	800	725/715*	DJK008	3,441	3,795

Description	W	D	H	Code	Price, SEK (SEKDAP)		
					Frame and leg colour		
					E A M T1		
					Metal feet		
					I	W	
	Telescopic frame with legs for 1200-1800mm desktops	1116-1716	700/ 800*	725/715*	DZT146	2,657	3,011



Description	W	D	H	Code	Price, SEK (SEKDAP)		
					Desktop colour		
					M1 D2 D1 N3 N1	D5 D3 N2 D4 J4	
	Desktop	1200	800	25	DZR120	633	886
		1400	800	25	DZR140	658	961
		1600	800	25	DZR160	784	1,113
		1800	800	25	DZR180	886	1,265
	Desktop with a cut-out for grommet (ZNZ010 must be ordered)	1200	800	25	DZR121	658	936
		1400	800	25	DZR141	708	1,012
		1600	800	25	DZR161	810	1,164
		1800	800	25	DZR181	936	1,316
	Desktop with a cut-out for grommet on R/H side (ZNZ010 must be ordered)	1200	800	25	DZR122	658	936
		1400	800	25	DZR142	708	1,012
		1600	800	25	DZR162	810	1,164
		1800	800	25	DZR182	936	1,316
	Desktop with a cut-out for grommet on L/H side (ZNZ010 must be ordered)	1200	800	25	DZR123	658	936
		1400	800	25	DZR143	708	1,012
		1600	800	25	DZR163	810	1,164
		1800	800	25	DZR183	936	1,316
	Desktop with a cut-out (scallop) for wire management	1200	800	25	DZR124	658	961
		1400	800	25	DZR144	759	1,063
		1600	800	25	DZR164	886	1,214
		1800	800	25	DZR184	961	1,366

				Description	W	D	H	Code	Price, SEK (SEKDAP)						
									Fabric colour						
C11	C02	C03	C09	TC5	TC1	TC2	TC3	GS4	GS0	GS1	GS2				
C13	C14	C16	C21	TC4	TC6	TC7	TC8	GS3	GS5	GS6	GS7				
C24	C28	C29	C34	TC9	TD1	TD2		GS8	GS9	GZ1					
C35	C36	C39	C40	TD3	TD4	YE2		GZ2	GZ3	GZ4					
		C42		YE1	YE6	YE7	YF0	GZ5	GZ6	GZ8					
				YF9	YH3	YH5		GZ9	GC1	GC3					
				YH7				GC5	S08	S16	S17				
								S27	S32	S37	S42				
								S45	S46	S48	S49				
								S55	S56	S59	S61				
								S62	S63	S70	S73				
								S74	S84						
									Drawer colour						
									E A M						



Felt-lined metal drawer with lock

584	290	50	DZZ001	1,999	2,176	2,226
585	250	50	DZZ002	2,176	2,226	2,302





	Description	W	D	H	Code	Price, SEK (SEKDAP)			
						Tabletop colour			
						H70B02	H17B03	AA RR V1	N62 N63
						H70B01	H16B01	N61	
						Base colour			
						A	E	M	T1 S1 ME1 ME2
	Round coffee table (3 seats)	Ø900		690	CZB090	7,844	8,957	7,894	8,501
	Ellipse coffee table (3 seats)	1200	900	690	CZB120	8,299	9,817	8,324	9,159

	Description	W	D	H	Code	Price, SEK (SEKDAP)				
						Tabletop colour				
						N1	M1	N3		
						N2	J4	H70B02	H17B03	
						H70B01	H16B01			
Legs										
B19	B18	B44	B50	B51	B52	B53	B54	B55	B56	B57
Base										
J4										
Pattern type										
ZP1										
	Meeting table (4 seats)	Ø900		740	CPA190	7,539	7,590	8,450	9,386	
	Meeting table (4 seats) with cut-out for power unit	Ø900		740	CPA192	7,539	7,590	8,450	9,386	
	Meeting table (5 seats)	Ø1100		740	CPA110	7,868	7,970	9,235	10,626	
	Meeting table (5 seats) with cut-out for power unit	Ø1100		740	CPA111	7,868	7,970	9,235	10,626	

	Description	W	D	H	Code	Price, SEK (SEKDAP)				
						Power socket standard				
						EU	FR	UK	CH	US
	Power unit (3 x AC power sockets). Cable length 1,8m.				ZZZ379	4,782	4,858	4,579	5,136	5,187
	Power unit (2 x AC power sockets and 1 x USB type-A+C socket). Cable length 1,8m.				ZZZ380	7,109	7,160	7,008	7,337	7,539

	Description	W	D	H	Code	Price, SEK (SEKDAP)			
						Power socket standard			
						EU	FR	UK	CH
	Power unit (3 x AC power sockets and wireless charger). Cable length 1,8m.				ZZZ381	7,868	7,970	7,666	8,223

	Description	W	D	H	Code	Price, SEK (SEKDAP)			
						Power socket standard			
						EU	FR	UK	CH
	Power unit (2 x AC power sockets, 1 x USB type-A+C socket and wireless charger). Cable length 1,8m.				ZZZ382	10,196	10,272	10,095	10,424

	Description	W	D	H	Code	Price, SEK (SEKDAP)							
						Tabletop colour							
						N1	M1	N3					
						N2		J4					
						H70B02		H70B01					
Legs													
B19				B18	B44	B50	B51	B52	B53	B54	B55	B56	B58
B57													
Base													
J4													
Pattern type													
ZP1													
	Meeting table (6 seats)	2000	1200	758	CPA220	17,153	17,331	19,861	22,618				
	Meeting table (6 seats) with cut-out for rectangular metal grommet and PET felt cable tray (ZPZ001 must be ordered)	2000	1200	758	CPA221	17,634	17,811	20,341	23,099				
	Meeting table (8 seats)	2400	1200	758	CPA222	18,014	18,216	21,252	24,541				
	Meeting table (8 seats) with cut-out for rectangular metal grommet and PET felt cable tray (ZPZ001 must be ordered)	2400	1200	758	CPA223	19,102	19,304	22,340	25,629				
	Meeting table (8 seats)	2800	1200	758	CPA224	18,545	18,747	22,289	26,135				
	Meeting table (8 seats) with cut-out for rectangular metal grommet and PET felt cable tray (ZPZ001 must be ordered)	2800	1200	758	CPA225	20,240	20,442	23,984	27,830				

	Description	W	D	H	Code	Price, SEK (SEKDAP)				
						Tabletop colour				
						N1	M1 N3	N2 J4	H70B02 H70B01	H17B03 H16B01
						Legs				
						B19	B18 B44	B50 B51	B52 B53 B54	B55 B56 B58 B57
						Base				
						J4				
						Pattern type				
						ZP1				
	Meeting table (10 seats)	3200	1200	758	CPA330	26,565	26,869	30,866	35,268	
	Meeting table (10 seats) with cut-out for rectangular metal grommet and PET felt cable tray (ZPZ001 must be ordered)	3200	1200	758	CPA331	28,032	28,336	32,333	36,736	
	Meeting table (12 seats)	4200	1200	758	CPA340	27,779	28,184	33,447	39,215	
	Meeting table (12 seats) with cut-out for rectangular metal grommet and PET felt cable tray (ZPZ001 must be ordered)	4200	1200	758	CPA341	30,917	31,321	36,584	42,352	

	Description	W	D	H	Code	Price, SEK (SEKDAP)												
						Colour												
						D1	D2	M1	N3	N1	D3	D4	D5	N2	J4	H70	H17	H16
						Painted metal part												
						E A M T1 S1 ME1 ME2												
	Rectangular metal table grommet	313	146	27	ZPZ001	810												









	Description	W	D	H	Code	Price, SEK (SEKDAP)			
						Power socket standard			
						EU	FR	UK	CH
	Power unit (3 x AC power sockets)	260	60	41	ZZZ386	1,518	1,720	987	2,226
	Power unit (2 x AC power sockets and 1 x RJ45 socket)	260	60	41	ZZZ387	2,100	2,151	1,948	2,328

	Description	W	D	H	Code	Price, SEK (SEKDAP)			
						Power socket standard			
						EU	FR	UK	CH
	Power unit (2 x AC power sockets and 1 x USB fast charger type-A and type-C)	260	60	41	ZZZ388	3,820	4,276	3,871	4,478
	Power unit (1 x AC power socket and 1 x USB fast charger type-A and type-C, 1 x RJ45 socket)	260	60	41	ZZZ389	4,402	4,681	4,579	4,782

	Description	W	D	H	Code	Price, SEK (SEKDAP)
	Extension cables set for meeting table CPA223				ZZZ383	658
	Extension cables set for meeting table CPA225 and CPA331				ZZZ384	683
	Extension cables set for meeting table CPA341				ZZZ385	784

	Description	W	D	H	Code	Price, SEK (SEKDAP)
	Extension cable GST18i3 male - GST18i3 female, 2 m.				ZZZ349	202

	Description	W	D	H	Code	Price, SEK (SEKDAP)
						Power socket standard
						US
	Power unit (3 x AC power sockets)	260	60	41	ZUS100	1,518
	Power unit (2 x AC power sockets and 1 x RJ45 socket)	260	60	41	ZUS101	2,075

	Description	W	D	H	Code	Price, SEK (SEKDAP)
Power socket standard US						
	Power unit (2 x AC power sockets and 1 x USB fast charger type-A and type-C)	260	60	41	ZUS105	4,073
	Power unit (1 x AC power socket and 1 x USB fast charger type-A and type-C, 1 x RJ45 socket)	260	60	41	ZUS109	4,630
	Power unit (3 power sockets, 1 USB type-A+C socket)	313	60	41	ZUS102	4,200
	Power unit (3 power sockets, 2xRJ45 CAT6)	313	60	41	ZUS103	3,061
	Power unit (3 power sockets, HDMI)	313	60	41	ZUS104	5,389
	Extension cables set for meeting table CPA223				ZUS106	1,847
	Extension cables set for meeting table CPA225 and CPA331				ZUS107	1,999
	Extension cables set for meeting table CPA341				ZUS108	2,201





	Description	W	D	H	Code	Price, SEK (SEKDAP)
Power socket standard US						







Extension cable GST18i3 male - GST18i3 female. US version, 2 m.

ZUS052



886



	Description	W	D	H	Code	Price, SEK (SEKDAP)	
						Veneer	
						RR N61 V1 AA	N62 N63
						Painted metal part	
						A E M T1 S1	
	Meeting table (6 seats) with grommet and box for power socket block; rectangular tabletop	2000	1200	760	CAQ200	14,902	16,420
	Meeting table (8 seats) with 2 grommets and boxes for power socket blocks; rectangular tabletop	2400	1200	760	CAQ240	19,582	21,454
		2800	1200	760	CAQ280	21,657	23,782
	Meeting table (10 seats) with 2 grommets and boxes for power socket blocks; rectangular tabletop	3200	1200	760	CAQ320	23,883	24,288
	Meeting table (12 seats) with 3 grommets and boxes for power socket blocks; rectangular tabletop	4200	1200	760	CAQ420	31,549	34,737

	Description	W	D	H	Code	Price, SEK (SEKDAP)	
						Veneer	
						N61 RR V1 AA	N62 N63
						Painted metal part	
						A E M T1 S1	
	Meeting table (6 seats) with grommet and box for power socket block; boat-shaped tabletop	2000	1292	760	CAQ201	15,939	17,558
	Meeting table (8 seats) with 2 grommets and boxes for power socket blocks; boat-shaped tabletop	2400	1292	760	CAQ241	20,544	22,517
		2800	1292	760	CAQ281	22,821	25,098
	Meeting table (10 seats) with 2 grommets and boxes for power socket blocks; boat-shaped tabletop	3200	1292	760	CAQ321	25,148	27,729
	Meeting table (12 seats) with 3 grommets and boxes for power socket blocks; boat-shaped tabletop	4200	1292	760	CAQ421	32,764	36,710

	Description	W	D	H	Code	Price, SEK (SEKDAP)							
						Desktop colour							
						D1 D2 M1 N3 N1				D3 D5 N2 D4 J4			
Legs colour													
T1 A M E S1													
	Meeting table (6 seats) with rounded shelf, attached to the leg	1825	1293	1040	CXK001	5,566				6,047			
	Meeting table (4 seats)	1000	1085 (1000)*	740	CXA101	3,314				3,618			
		1200	1285 (1200)*	740	CXA121	3,972				4,428			
	Meeting table (6 seats)	1400	1485 (1400)*	740	CXA141	4,630				5,262			
	Meeting table (4 seats) with cut-out for grommet or power unit (ZZZ363, ZZZ359 or ZZZ361 must be ordered)	1000	1085 (1000)*	740	CXA102	3,314				3,618			
		1200	1285 (1200)*	740	CXA122	3,972				4,428			
	Meeting table (6 seats) with cut-out for grommet or power unit (ZZZ363, ZZZ359 or ZZZ361 must be ordered)	1400	1485 (1400)*	740	CXA142	4,630				5,262			
	Meeting table (8 seats)	2000	1085 (1000)*	740	CXA201	5,971				6,578			
		2400	1285 (1200)*	740	CXA241	7,135				8,020			
	Meeting table (10 seats)	2800	1485 (1400)*	740	CXA281	8,223				9,437			
	Meeting table (8 seats) with cut-out for grommet or power unit (ZZZ363, ZZZ359 or ZZZ361 must be ordered)	2000	1085 (1000)*	740	CXA202	5,971				6,578			
		2400	1285 (1200)*	740	CXA242	7,135				8,020			
	Meeting table (10 seats) with cut-out for grommet or power unit (ZZZ363, ZZZ359 or ZZZ361 must be ordered)	2800	1485 (1400)*	740	CXA282	8,223				9,437			

	Description	W	D	H	Code	Price, SEK (SEKDAP)	
						Desktop colour	
						D1 D2 M1 N3 N1	D3 D5 N2 D4 J4
						Legs colour	
						T1 A M E S1	
	Meeting table (4 seats) supplementary unit	1000	1000	740	CXD101	2,657	2,960
		1200	1200	740	CXD121	3,163	3,593
	Meeting table (6 seats) supplementary unit	1400	1400	740	CXD141	3,593	4,175
	Meeting table (4 seats) supplementary unit with cut-out for grommet or power unit (ZZZ363, ZZZ359 or ZZZ361 must be ordered)	1000	1000	740	CXD102	2,657	2,960
		1200	1200	740	CXD122	3,163	3,593
	Meeting table (6 seats) supplementary unit with cut-out for grommet or power unit (ZZZ363, ZZZ359 or ZZZ361 must be ordered)	1400	1400	740	CXD142	3,593	4,175
	Meeting table (6 seats)	1800	1085 (1000)*	740	CXB181	4,124	4,605
		1800	1285 (1200)*	740	CXB182	4,630	5,313
	Meeting table (6 seats) with cut-out for grommet or power unit (ZZZ363, ZZZ359 or ZZZ361 must be ordered)	1800	1085 (1000)*	740	CXB183	4,124	4,605
		1800	1285 (1200)*	740	CXB184	4,630	5,313

	Description	W	D	H	Code	Price, SEK (SEKDAP)	
						Painted metal part	
						T1 A M E S1 ME1 ME2	
	Metal plug for desk leg, 1 pcs.	Ø40	1730 (1645)*	13	DXZ001	101	
	Metal plug for desk leg, 2 pcs.	Ø40	1730 (1645)*	13	DXZ002	202	

Description	W	D	H	Code	Price, SEK (SEKDAP)	
Painted metal part						
T1 A M E S1 ME1 ME2						
	Metal plug for desk leg, 4 pcs.	Ø40	1730 (1645)*	13	DXZ003	405
	Metal plug for desk leg, 6 pcs.	Ø40	1730 (1645)*	13	DXZ004	658

Description	W	D	H	Code	Price, SEK (SEKDAP)	
Shelf upper part colour						
T1 A M E S1 ME1 ME2						
Shelf bottom part colour						
B03 B01 B02 B04						
Metal colour						
T1 A M E S1						
Painted metal part						
T1 A M E S1 ME1 ME2						
	Rounded shelf, attached to the leg	450	450	300	DXZ019	1,113



Description	W	D	H	Code	Price, SEK (SEKDAP)	
Desktop colour						
D1 D2 M1 N3 N1			D3 D5 N2 D4 J4			
Legs colour						
T1 A M E S1						
Painted metal part						
T1 A M E S1 ME1 ME2						
	High return table connectable to the desk leg	1000 1400	535 (450)* 535 (450)*	950 950	DXD10E DXD14E	2,960 3,137 3,087 3,314



Description	W	D	H	Code	Price, SEK (SEKDAP)	
Metal colour						
E A M T1 S1 ME1 ME2						
	Rounded metal desk grommet	322	127	26	ZZZ363	633

Description	W	D	H	Code	Price, SEK (SEKDAP)	
Metal colour						
E A M T1 S1						

Description	W	D	H	Code	Price, SEK (SEKDAP)	
Metal colour						
E A M T1 S1						
	Cable tray L=500mm	500	100	110	DNZ019	455



Description	W	D	H	Code	Price, SEK (SEKDAP)	
Metal colour						
E A M T1 S1						
	Cable tray L=360 mm	360	180	110	DNZ003	354



	Description	W	D	H	Code	Price, SEK (SEKDAP)	
						Desktop colour	
						M1 D2 D1 N3 N1	D5 D3 N2 D4 J4
						Leg colour	
						EA	
						Base	
						C1	
						Power socket standard	
						EU UK FR	
	Height adjustable meeting table (4 sit/ 8 stand) with a metal cover "Linak" control box under the desktop, spiral voltage cable and concrete base	1200	1200	710 / 1210	CGM120	21,632	22,239
	Height adjustable meeting table (4 sit/ 8 stand) with a power socket, metal cover for "Linak" control box under the desktop, spiral voltage cable and concrete base	1200	1200	710 / 1210	CGM121	23,453	24,035

	Description	W	D	H	Code	Price, SEK (SEKDAP)	
						Desktop colour	
						H70	
						Leg colour	
						EA	
						Base	
						C1	
						Power socket standard	
						EU UK FR	
	Height adjustable meeting table (4 sit/ 8 stand) with a metal cover "Linak" control box under the desktop, spiral voltage cable and concrete base	1200	1200	710 / 1210	CGM122	23,099	
	Height adjustable meeting table (4 sit/ 8 stand) with a power socket, metal cover for "Linak" control box under the desktop, spiral voltage cable and concrete base	1200	1200	710 / 1210	CGM123	24,845	

	Description	W	D	H	Code	Price, SEK (SEKDAP)	
	Bluetooth adapter. Allows you to control desk with "Desk Control App". Available for Android and iOS.				ZZZ051	835	



	Description	W	D	H	Code	Price, SEK (SEKDAP)	
						Tabletop colour	
						M1 D2 D1 N3 N1	D5 D3 N2 D4 J4
						Metal colour	
						EA	
	Meeting table (8 seats)	2000	1200	740	CGM200	9,715	10,424

	Description	W	D	H	Code	Price, SEK (SEKDAP)	
						Tabletop colour	
						M1 D2 D1 N3 N1	D5 D3 N2 D4 J4
						Metal colour	
						E A	
						Power socket standard	
						EU UK FR CH US	
	Meeting table (8 seats) with two power sockets and a metal cable tray	2000	1200	740	CGM201	13,915	14,649
	Meeting table (10 seats) with two power sockets and a metal cable tray	2800	1200	740	CGM280	20,063	21,303
	Meeting table (12 seats) with two power sockets and a metal cable tray	3200	1200	740	CGM320	20,594	22,112

	Description	W	D	H	Code	Price, SEK (SEKDAP)	
						Tabletop colour	
						H70	
						Metal colour	
						E A	
						Power socket standard	
						EU UK FR CH US	
	Meeting table (8 seats) with two power sockets and a metal cable tray	2000	1200	740	CGM203	17,634	
	Meeting table (10 seats) with two power sockets and a metal cable tray	2800	1200	740	CGM281	25,401	
	Meeting table (12 seats) with two power sockets and a metal cable tray	3200	1200	740	CGM321	26,717	









	Description	W	D	H	Code	Price, SEK (SEKDAP)			
						Tabletop colour			
						M1 D2 D1 N3 N1	M1D2 D4 J4	AA RR V1 N61	N62 N63
						Legs colour			
						E A M T1			
						Desktop thickness			
						2			
	Meeting table	800	800	740	CNM080-U	2,479	2,606	3,846	4,149
		1200	1200	740	CNM120-U	3,795	4,073	6,426	6,882
	Meeting table (round)	Ø 1000		740	CNM100-U	2,505	2,732	4,250	4,605
	Meeting table (6 seats) with a cut-out for insert *	1400	1640	740	CNM143-U	4,908	5,364	9,057	9,766
	Meeting table (8 seats) with a cut-out for insert *	1600	1640	740	CNM163-U	5,111	5,617	9,715	10,828
	Meeting table (10 seats) with a cut-out for insert *	2800	1640	740	CNM280-U	9,513	10,424	17,786	19,253
	Meeting table (12 seats) with a cut-out for insert *	3200	1640	740	CNM322-U	9,892	10,955	19,102	21,353
	Meeting table (4 seats) supplementary unit with a cut-out for insert *	1400	1640	740	CNM144-U	4,503	4,959	8,653	9,386
		1600	1640	740	CNM164-U	4,706	5,237	9,310	10,424

	Description	W	D	H	Code	Price, SEK (SEKDAP)			
						Insert colour			
						M1 D2 D1 N3 N1	M1D2 D4 J4	AA RR V1 N61	N62 N63
						Desktop thickness			
						2			
	* Insert	1400	180		ZNZ001	455	531	1,214	1,392
		1600	180		ZNZ002	531	658	1,392	1,518

		Description	W	D	H	Code	Price, SEK (SEKDAP)				
							Insert colour				
							M1 M1D2 D2 D1 N3 N1	D5 D3 N2 D4 J4	AA RR V1 N61	N62 N63	
							Desktop thickness				
							2				
			1400	180		ZNZ004	455	531	1,214	1,392	
		* Insert with a cut-out for wire management. (ZNZ010 must be ordered)	1600	180		ZNZ005	531	658	1,392	1,518	
			1400	180		ZNZ007	455	531	1,214	1,392	
		* Insert with 2 cut-outs for wire management. (ZNZ010 must be ordered)	1600	180		ZNZ008	531	658	1,392	1,518	





	Description	W	D	H	Code	Price, SEK (SEKDAP)	
						Desktop colour	
						M1 M1D2 D2 D1 N3 N1	D5 D3 N2 D4 J4
						Metal part	
						E A M T1	
						Legs	
						W2 W3	
	Meeting table (4 seats)	1200	1200	740	CNM121	7,084	7,362
	Meeting table (6 seats)	1400	1400	740	CNM14A	9,108	9,285
		1600	1200	740	CNM16A	7,641	7,792
		1600	1400	740	CNM16B	9,437	9,715
		1800	1200	740	CNM181	7,792	8,121
	Meeting table (8 seats)	2400	1200	740	CNM240	11,208	11,815
		2400	1000	740	CNM24A	10,930	11,183
	Meeting table (10 seats)	2800	1200	740	CNM281	11,537	12,144
	Meeting table (4 seats) with wood insert, grommet for wire management and metal cable tray	1200	1200	740	CNM123	8,729	8,982
	Meeting table (6 seats) with wood insert, grommet for wire management and metal cable tray	1400	1400	740	CNM14B	10,297	10,424
		1600	1200	740	CNM16C	9,538	9,791
		1600	1400	740	CNM16D	10,727	10,854
		1800	1200	740	CNM183	9,741	10,120
	Meeting table (8 seats) with wood insert, two grommets for wire management and two metal cable trays	2400	1200	740	CNM242	14,446	14,978
	Meeting table (10 seats) with wood insert, two grommets for wire management and two metal cable trays	2800	1200	740	CNM283	15,003	15,534

	Description	W	D	H	Code	Price, SEK (SEKDAP)	
						Desktop colour	
						M1 M1D2 D2 D1 N3 N1	D5 D3 N2 D4 J4
						Metal part	
						E A M T1	
						Power socket standard	
						EU UK FR CH US	
						Legs	
						W2 W3	



	Description	W	D	H	Code	Price, SEK (SEKDAP)	
						Desktop colour	
						M1 M1D2 D2 D1 N3 N1	D5 D3 N2 D4 J4
						Metal part	
						E A M T1	
						Power socket standard	
						EU UK FR CH US	
						Legs	
						W2 W3	
	Meeting table (4 seats) with power socket and a metal cable tray	1200	1200	740	CNM122	9,285	9,563
	Meeting table (6 seats) with power socket and a metal cable tray	1400	1400	740	CNM14C	11,284	11,436
		1600	1200	740	CNM16E	9,968	10,120
		1600	1400	740	CNM16F	11,638	11,916
		1800	1200	740	CNM182	10,221	10,424
	Meeting table (8 seats) with two power sockets and two metal cable trays	2400	1200	740	CNM241	15,635	16,217
		2400	1000	740	CNM24B	15,256	15,534
	Meeting table (10 seats) with two power sockets and two metal cable trays	2800	1200	740	CNM282	16,015	16,622
	Meeting table (4 seats) with wood insert, two power socket and metal cable tray	1200	1200	740	CNM127	12,169	12,422
	Meeting table (6 seats) with wood insert, two power socket and metal cable tray	1400	1400	740	CNM14D	14,168	14,320
		1600	1200	740	CNM16G	12,852	13,131
		1600	1400	740	CNM16j	14,042	14,168
		1800	1200	740	CNM187	13,156	13,561
	Meeting table (8 seats) with wood insert, four power sockets and two metal cable trays	2400	1200	740	CNM246	21,379	21,910
	Meeting table (10 seats) with wood insert, four power sockets and two metal cable trays	2800	1200	740	CNM287	21,910	22,441

	Description	W	D	H	Code	Price, SEK (SEKDAP)	
						Desktop colour	
						H16B01 H17B03	
						Metal part	
						E A	
						Legs	
						W2 W3	

	Description	W	D	H	Code	Price, SEK (SEKDAP)	
						Desktop colour	
						H16B01 H17B03	
						Metal part	
						E A	
						Legs	
						W2 W3	
	Meeting table (6 seats)	1400	1400	740	CNM14E	18,014	
		1600	1400	740	CNM16L	19,405	



	Description	W	D	H	Code	Price, SEK (SEKDAP)	
						Desktop colour	
						H70B02 H70B01	H16B01 H17B03
						Metal part	
						E A	
						Legs	
						W2 W3	
	Meeting table (4 seats)	1200	1200	740	CNM124	9,386	14,320
	Meeting table (6 seats)	1600	1200	740	CNM16K	10,702	16,344
		1800	1200	740	CNM184	11,081	18,494
	Meeting table (8 seats)	2400	1200	740	CNM243	15,762	25,629
		2400	1000	740	CNM24C	15,534	21,707
	Meeting table (10 seats)	2800	1200	740	CNM284	16,875	28,387



	Description	W	D	H	Code	Price, SEK (SEKDAP)	
						Desktop colour	
						H70B02 H70B01	H16B01 H17B03
						Metal part	
						E A	
						Legs	
						W2 W3	
	Meeting table (4 seats) with wood insert, grommet for wire management and metal cable tray	1200	1200	740	CNM126	10,879	15,231

	Description	W	D	H	Code	Price, SEK (SEKDAP)	
						Desktop colour	
						H70B02 H70B01	H16B01 H17B03
						Metal part	
						E A	
						Legs	
						W2 W3	
	Meeting table (6 seats) with wood insert, grommet for wire management and metal cable tray	1400	1400	740	CNM14F	14,042	18,646
1600		1200	740	CNM16M	12,498	17,305	
1600		1400	740	CNM16N	14,598	19,936	
1800		1200	740	CNM186	13,055	19,709	
	Meeting table (8 seats) with wood insert, two grommets for wire management and two metal cable trays	2400	1200	740	CNM245	18,823	27,628
	Meeting table (10 seats) with wood insert, two grommets for wire management and two metal cable trays	2800	1200	740	CNM286	20,265	30,512

	Description	W	D	H	Code	Price, SEK (SEKDAP)	
						Desktop colour	
						H16B01 H17B03	
						Metal part	
						E A	
						Power socket standard	
						EU UK FR CH US	
						Legs	
						W2 W3	
	Meeting table (6 seats) with power socket and a metal cable tray	1400	1400	740	CNM14G	20,189	
1600		1400	740	CNM16R	21,581		







	Description	W	D	H	Code	Price, SEK (SEKDAP)	
						Desktop colour	
						H70B02 H70B01	H16B01 H17B03
						Metal part	
						E A	
						Power socket standard	
						EU UK FR CH US	
						Legs	
						W2 W3	
	Meeting table (4 seats) with power socket and a metal cable tray	1200	1200	740	CNM125	11,537	16,470



	Description	W	D	H	Code	Price, SEK (SEKDAP)	
						H70B02 H70B01	H16B01 H17B03
						Desktop colour	
						Metal part	
						E A	
						Power socket standard	
						EU UK FR CH US	
						Legs	
						W2 W3	
	Meeting table (6 seats) with power socket and a metal cable tray	1600	1200	740	CNM16P	13,561	18,520
		1800	1200	740	CNM185	14,244	19,835
	Meeting table (8 seats) with two power sockets and two metal cable trays	2400	1200	740	CNM244	20,088	29,955
		2400	1000	740	CNM24D	19,861	26,059
	Meeting table (10 seats) with two power sockets and two metal cable trays	2800	1200	740	CNM285	21,227	32,738

	Description	W	D	H	Code	Price, SEK (SEKDAP)	
						H70B02 H70B01	H16B01 H17B03
						Desktop colour	
						Metal part	
						E A	
						Power socket standard	
						EU UK FR CH US	
						Legs	
						W2 W3	
	Meeting table (4 seats) with wood insert, two power socket and metal cable tray	1200	1200	740	CNM128	14,345	18,671
	Meeting table (6 seats) with wood insert, two power socket and metal cable tray	1400	1400	740	CNM14J	17,837	22,441
		1600	1200	740	CNM16S	16,293	21,075
		1600	1400	740	CNM16T	18,393	23,706
		1800	1200	740	CNM188	16,470	23,124
	Meeting table (8 seats) with wood insert, four power sockets and two metal cable trays	2400	1200	740	CNM247	25,730	34,535





Description	W	D	H	Code	Price, SEK (SEKDAP)		
					Desktop colour		
					H70B02 H70B01	H16B01 H17B03	
					Metal part		
					E A		
					Power socket standard		
					EU UK FR CH US		
					Legs		
					W2 W3		
	Meeting table (10 seats) with wood insert, four power sockets and two metal cable trays	2800	1200	740	CNM288	27,172	37,419





Description	W	D	H	Code	Price, SEK (SEKDAP)	
					Metal colour	
					E A M T1	
	Vertical cable tray (suitable only for central wood leg)	72	60	672	DNZ028	329

Description	W	D	H	Code	Price, SEK (SEKDAP)						
					Desktop colour						
					M1	M1D2	D2 D1	N3 N1	D5 D3	N2 D4	J4
					Metal part						
E A M T1											
Legs											
W2 W3											
	Multipurpose table	1523 (1400)*	900	1895 (740)*	DHM140	15,003	15,382				
		1723 (1600)*	900	1895 (740)*	DHM160	15,813	16,268				
		1923 (1800)*	900	1895 (740)*	DHM180	16,875	17,406				
	Multipurpose table with cut out for power socket	1523 (1400)*	900	1895 (740)*	DHM143	15,003	15,382				
		1723 (1600)*	900	1895 (740)*	DHM163	15,813	16,268				
		1923 (1800)*	900	1895 (740)*	DHM183	16,875	17,406				
	Multipurpose table supplementary unit	1462 (1400)*	900	1895 (740)*	DHE140	10,879	11,284				
		1662 (1600)*	900	1895 (740)*	DHE160	11,714	12,144				
		1862 (1800)*	900	1895 (740)*	DHE180	12,751	13,283				
	Multipurpose table supplementary unit with cut out for power socket	1462 (1400)*	900	1895 (740)*	DHE143	10,879	11,284				
		1662 (1600)*	900	1895 (740)*	DHE163	11,714	12,144				
		1862 (1800)*	900	1895 (740)*	DHE183	12,751	13,283				
	Multipurpose table with castors	1523 (1400)*	900	1895 (740)*	DHM14A	19,456	19,861				
		1723 (1600)*	900	1895 (740)*	DHM16A	20,291	20,721				
		1923 (1800)*	900	1895 (740)*	DHM18A	21,353	21,885				
	Multipurpose table with cut out for power socket and castors	1523 (1400)*	900	1895 (740)*	DHM14D	19,456	19,861				
		1723 (1600)*	900	1895 (740)*	DHM16D	20,291	20,721				
		1923 (1800)*	900	1895 (740)*	DHM18D	21,353	21,885				



Description	W	D	H	Code	Price, SEK (SEKDAP)			
					Desktop colour			
					H70B02	H70B01	H16B01	H17B03
					Metal part			
E A								
Legs								
W2 W3								
	Multipurpose table	1523 (1400)*	900	1895 (740)*	DHH140	18,444	20,923	
		1723 (1600)*	900	1895 (740)*	DHH160	19,456	22,340	
		1923 (1800)*	900	1895 (740)*	DHH180	20,771	23,934	
	Multipurpose table with cut out for power socket	1523 (1400)*	900	1895 (740)*	DHH143	18,444	20,923	
		1723 (1600)*	900	1895 (740)*	DHH163	19,456	22,340	
		1923 (1800)*	900	1895 (740)*	DHH183	20,771	23,934	

MULTIPURPOSE

Description	W	D	H	Code	Price, SEK (SEKDAP)		
					H70B02 H70B01	H16B01 H17B03	
					Desktop colour		
					E A		
					Legs		
					W2 W3		
	Multipurpose table supplementary unit	1462 (1400)*	900	1895 (740)*	DHE14A	14,345	16,799
		1662 (1600)*	900	1895 (740)*	DHE16A	15,332	18,241
		1862 (1800)*	900	1895 (740)*	DHE18A	16,647	19,835
	Multipurpose table supplementary unit with cut out for power socket	1462 (1400)*	900	1895 (740)*	DHE14D	14,345	16,799
		1662 (1600)*	900	1895 (740)*	DHE16D	15,332	18,241
		1862 (1800)*	900	1895 (740)*	DHE18D	16,647	19,835
	Multipurpose table with castors	1523 (1400)*	900	1895 (740)*	DHH14A	22,922	25,376
		1723 (1600)*	900	1895 (740)*	DHH16A	23,909	26,818
		1923 (1800)*	900	1895 (740)*	DHH18A	25,224	28,412
	Multipurpose table with cut out for power socket and castors	1523 (1400)*	900	1895 (740)*	DHH14D	22,922	25,376
		1723 (1600)*	900	1895 (740)*	DHH16D	23,909	26,818
		1923 (1800)*	900	1895 (740)*	DHH18D	25,224	28,412



Description	W	D	H	Code	Price, SEK (SEKDAP)	
					Painted metal part	
					E A M T1	
	Top side shelf H=50	500	100	50	DHZ002	886
	Top side shelf H=100	500	100	100	DHZ003	1,214
	Bottom side shelf H=50	600	100	50	DHZ004	987
	Bottom side shelf H=100	600	100	100	DHZ005	1,214

MULTIPURPOSE

Description	W	D	H	Code	Price, SEK (SEKDAP)
					Painted metal part E A M T1
 Planter box	600	150	100	DHZ006	1,619
 Hook	95	25	83	DHZ007	127
 Monitor holder	482	87	112	DHZ008	1,164



Description	W	D	H	Code	Price, SEK (SEKDAP)
					Colour H71B02 H71B01
					Painted metal part E A M T1
 HPL Whiteboard with a holder	600	14	700	DHZ009	2,479 2,479



Description	W	D	H	Code	Price, SEK (SEKDAP)
					Painted metal part E A M T1
 Cable tray	480	367	68	DNZ045	1,164

Description	W	D	H	Code	Price, SEK (SEKDAP)
					Power socket standard EU FR UK CH US
 AC power socket.	Ø 90		66	ARU703	936 1,037 1,088 1,341 1,037
 AC power socket and integrated USB fast charger type-A and type-C, with one cable guide for HDMI or LAN.	Ø 90		66	ARU704	3,036 3,137 3,289 4,023 3,340

	Description	W	D	H	Code	Price, SEK (SEKDAP)	
						Tabletop colour	
						M1 D2 D1 N3 N1	D5 D3 N2 D4 J4
						Legs colour	
						E A M T1	
	Meeting table (3 seats)	Ø 800		740	COM080	6,578	6,603
	Meeting table (4 seats)	Ø 900		740	COM090	7,312	7,362
	Meeting table (5 seats)	Ø 1000		740	COM100	7,413	7,539
		Ø 1100		740	COM110	7,539	7,742
	Meeting table (6 seats)	Ø 1200		740	COM120	8,956	9,083
	Meeting table (8 seats)	Ø 1400		740	COM141	9,665	9,968
	Meeting table (8 seats)	2000	1000	740	COM200	14,598	14,902
	Meeting table (10 seats)	2800	1400	740	COM280	19,405	20,063
	Meeting table (14 seats)	4200	1400	740	COM420	29,120	30,107

	Description	W	D	H	Code	Price, SEK (SEKDAP)	
						Legs colour	
						E A M T1	
	Leg with frame and base Ø 700 (recommended to use with desktops up to 1400mm)	910x910, Ø115, Ø700		715	COT100	7,742	

	Description	W	D	H	Code	Price, SEK (SEKDAP)
						Legs colour E A M T1
	Leg with frame and base Ø 600 (recommended to use with desktops up to 1100mm)	710x710, Ø115, Ø600		715	COT101	6,502
	Leg with frame and base Ø 500 (recommended to use with desktops up to 800mm)	610x610, Ø76, Ø500		715	COT102	5,895

	Description	W	D	H	Code	Price, SEK (SEKDAP)			
						Tabletop colour			
						M1 D2 D1 N3 N1	D5 D3 N2 D4 J4		
						Legs colour			
						E A M T1			
						Metal feet			
						I	W	I	W
	Meeting table (6 seats) with a cut-out for wire management. ZNZ010 must be ordered	2000	1200	750/740*	DZM202	5,035	5,440	6,148	6,553
	Meeting table (8 seats) with a cut-out for wire management. ZNZ010 must be ordered	2400	1200	750/740*	DZM242	5,693	6,097	7,008	7,413

	Description	W	D	H	Code	Price, SEK (SEKDAP)			
						Fabric colour			
						C11 C02 C03 C09	TC5 TC1 TC2 TC3	GS4 GS0 GS1 GS2	
						C13 C14 C16 C21	TC4 TC6 TC7 TC8	GS3 GS5 GS6 GS7	
						C24 C28 C29 C34	TC9 TD1 TD2	GS8 GS9 GZ1	
						C35 C36 C39 C40	TD3 TD4 YE2	GZ2 GZ3 GZ4	
						C42	YE1 YE6 YE7 YF0	GZ5 GZ6 GZ8	
							YF9 YH3 YH5	GZ9 GC1 GC3	
							YH7	GC5 S08 S16 S17	
								S27 S32 S37 S42	
								S45 S46 S48 S49	
								S55 S56 S59 S61	
								S62 S63 S70 S73	
								S74 S84	
						Drawer colour			
						E A M			
	Felt-lined metal drawer with lock	584	290	50	DZZ001	1,999	2,176	2,226	
		585	250	50	DZZ002	2,176	2,226	2,302	



Image	Description	W	D	H	Code	Price, SEK (SEKDAP)			
						Tabletop colour		Legs colour	
						M1 D2 D1 N3 N1	D5 D3 N2 D4 J4		
						E A M T1 S1	H	E A M T1 S1	H
						Grommet frame colour			
						E A M T1 S1	H	E A M T1 S1	H
	Meeting table, 8 seats (with grommet and box for power socket)	2400	1200	750	CPM240/P1	17,027	32,789	18,317	34,332
	Meeting table, 14 seats (with 2 grommets and boxes for power sockets)	4200	1200	750	CPM420/P1	25,781	46,046	28,032	48,222



Image	Description	W	D	H	Code	Price, SEK (SEKDAP)			
						Tabletop colour		Legs colour	
						AA RR V1 N61	N62 N63		
						E A M T1 S1	H	E A M T1 S1	H
						Grommet frame colour			
						E A M T1 S1	H	E A M T1 S1	H
	Meeting table, 8 seats (with grommet and box for power socket)	2400	1200	750	CPM240/P2	19,633	35,622	21,404	37,242
	Meeting table, 14 seats (with 2 grommets and boxes for power sockets)	4200	1200	750	CPM420/P2	30,461	51,106	33,801	56,166



Image	Description	W	D	H	Code	Price, SEK (SEKDAP)			
						Tabletop colour		Legs colour	
						M1 D2 D1 N3 N1	D5 D3 N2 D4 J4		
						E A M T1 S1	H	E A M T1 S1	H
	Round meeting table, 3 seats	Ø 1200		750	CPM120/P1	7,818	14,775	8,425	15,357

Image	Description	W	D	H	Code	Price, SEK (SEKDAP)			
						Tabletop colour		Legs colour	
						AA RR V1 N61	N62 N63		
						E A M T1 S1	H	E A M T1 S1	H
	Round meeting table, 3 seats	Ø 1200		750	CPM120/P2	9,336	16,293	9,867	16,799

	Description	W	D	H	Code	Price, SEK (SEKDAP)			
						Tabletop colour			
						M1	D2	D1	N3 N1
Legs colour				E A M T1					
	Conference table FLIP-TOP.II	1200	800	735	CZA121	6,173			6,502
		1400	800	735	CZA141	6,376			6,806
		1600	800	735	CZA161	6,502			6,907
	Conference table FLIP-TOP.II with a cut-out for grommet (ZNZ010 must be ordered)	1200	800	735	CZA122	6,173			6,502
		1400	800	735	CZA142	6,376			6,806
		1600	800	735	CZA162	6,502			6,907
	Conference table FLIP-TOP.II	1200	700	735	CZA124	6,123			6,376
		1400	700	735	CZA144	6,274			6,578
		1600	700	735	CZA164	6,376			6,806
	Conference table FLIP-TOP.II with a cut-out for grommet (ZNZ010 must be ordered)	1200	700	735	CZA125	6,123			6,376
		1400	700	735	CZA145	6,274			6,578
		1600	700	735	CZA165	6,376			6,806
	Conference table FLIP-TOP.II	800	600	735	CZA080	5,794			5,946
		1000	600	735	CZA100	5,895			6,097
		1200	600	735	CZA127	6,021			6,325
	Conference table FLIP-TOP.II with a cut-out for grommet (ZNZ010 must be ordered)	800	600	735	CZA081	5,794			5,946
		1000	600	735	CZA101	5,895			6,097
		1200	600	735	CZA128	6,021			6,325

	Description	W	D	H	Code	Price, SEK (SEKDAP)			
						Power socket standard			
						EU	FR	UK	CH
	AC power socket block	220	52	44	ZZZ050	354	405	658	1,164

	Description	W	D	H	Code	Price, SEK (SEKDAP)	
	Fittings for desktop connection (2 pcs)	180	50	17	ZZZ371	683	

Description	W	D	H	Code	Price, SEK (SEKDAP)			
					Tabletop colour			
					M1 D2 D1 N3 N1	D5 D3 N2 D4 J4		
					Legs colour			
					E M			



Flip top conference table

1400	800	735	CZA140	8,349	8,779
1600	800	735	CZA160	8,476	8,880

Description	W	D	H	Code	Price, SEK (SEKDAP)
-------------	---	---	---	------	---------------------



Fittings for desktop connection (2 pcs)

180	50	17	ZZZ371	683
-----	----	----	--------	------------

	Description	W	D	H	Code	Price, SEK (SEKDAP)			
						Tabletop colour			
						M1 D2 D1 N3 N1	D5 D3 N2 D4 J4		
Legs colour						H			



Conference table with folding legs

1400

700

750

DZA141

5,338

5,465

	Description	W	D	H	Code	Price, SEK (SEKDAP)											
						Tabletop colour											
						N1	M1	N3	N2 J4	H70B02 H70B01	H17B03 H16B01						
						Legs											
						B19	B18	B44	B50	B51	B52	B53	B54	B55	B56	B57	B58
						Base											
						J4											
						Pattern type											
						ZP1											
	High meeting table (4 seats)	Ø900		1050	CPA191	8,703	8,754	9,614	10,550								
	High meeting table (4 seats) with cut-out for power unit	Ø900		1050	CPA193	8,703	8,754	9,614	10,550								

	Description	W	D	H	Code	Price, SEK (SEKDAP)				
						Power socket standard				
						EU	FR	UK	CH	US
	Power unit (3 x AC power sockets). Cable length 1,8m.				ZZZ379	4,782	4,858	4,579	5,136	5,187
	Power unit (2 x AC power sockets and 1 x USB type-A+C socket). Cable length 1,8m.				ZZZ380	7,109	7,160	7,008	7,337	7,539

	Description	W	D	H	Code	Price, SEK (SEKDAP)			
						Power socket standard			
						EU	FR	UK	CH
	Power unit (3 x AC power sockets and wireless charger). Cable length 1,8m.				ZZZ381	7,868	7,970	7,666	8,223
	Power unit (2 x AC power sockets, 1 x USB type-A+C socket and wireless charger). Cable length 1,8m.				ZZZ382	10,196	10,272	10,095	10,424

		Description	W	D	H	Code	Price, SEK (SEKDAP)	
							Tabletop colour	
							M1 M1D2 D2 D1 N3 N1	D5 D3 N2 D4 J4
							Legs colour	
							E A M T1	
	High table		1600	700	900	CNM160	3,264	3,466
			1600	700	1050	CNM165	3,416	3,618
			1800	700	1050	CNM180	3,922	4,200
			1800	700	900	CNM18B	3,744	4,048





	Description	W	D	H	Code	Price, SEK (SEKDAP)	
						Desktop colour	
						H70B02 H70B01	H16B01 H17B03
						Metal part	
						E A	
						Legs	
						W2 W3	
	High table with wood legs	1200	700	1050	CNM129	10,221	12,195
		1200	700	900	CNM12H	9,943	11,916
		1400	700	1050	CNM147	10,854	13,055
		1400	700	900	CNM14H	10,550	12,751
		1600	700	1050	CNM167	11,259	15,104
		1600	700	900	CNM16H	10,955	14,801
		1800	700	1050	CNM189	11,815	16,217
		1800	700	900	CNM18H	11,512	15,914

	Description	W	D	H	Code	Price, SEK (SEKDAP)	
						Desktop colour	
						M1 M1D2 D2 D1 N3 N1	D5 D3 N2 D4 J4
						Metal part	
						E A M T1	
						Legs	
						W2 W3	
	High table with wood legs	1200	700	1050	CNM12A	9,083	9,285
		1200	700	900	CNM12U	8,779	8,982
		1400	700	1050	CNM146	9,336	9,563
		1400	700	900	CNM14U	9,057	9,285
		1600	700	1050	CNM166	9,715	9,968
		1600	700	900	CNM16U	9,412	9,665
		1800	700	1050	CNM18A	10,095	10,398
		1800	700	900	CNM18U	9,791	10,095

MULTIPURPOSE		Description	W	D	H	Code	Price, SEK (SEKDAP)	
							Desktop colour	
							M1 M1D2 D2 D1 N3 N1	D5 D3 N2 D4 J4
							Metal part	
							E A M T1	
							Legs	
							W2 W3	
	Multipurpose table (High)	1523 (1400)*	900	1895 (900)*	DHM141	14,927	15,332	
		1523 (1400)*	900	1895 (1050)*	DHM142	14,902	15,281	
		1723 (1600)*	900	1895 (900)*	DHM161	15,762	16,217	
		1723 (1600)*	900	1895 (1050)*	DHM162	15,711	16,167	
		1923 (1800)*	900	1895 (900)*	DHM181	16,799	17,331	
	Multipurpose table with cut out for power socket (High)	1923 (1800)*	900	1895 (1050)*	DHM182	16,774	17,305	
		1523 (1400)*	900	1895 (900)*	DHM144	14,927	15,332	
		1523 (1400)*	900	1895 (1050)*	DHM145	14,902	15,281	
		1723 (1600)*	900	1895 (900)*	DHM164	15,762	16,217	
		1723 (1600)*	900	1895 (1050)*	DHM165	15,711	16,167	
	Multipurpose table supplementary unit (High)	1923 (1800)*	900	1895 (900)*	DHM184	16,799	17,331	
		1923 (1800)*	900	1895 (1050)*	DHM185	16,774	17,305	
		1462 (1400)*	900	1895 (900)*	DHE141	10,854	11,233	
		1462 (1400)*	900	1895 (1050)*	DHE142	10,803	11,208	
		1662 (1600)*	900	1895 (900)*	DHE161	11,689	12,119	
	Multipurpose table supplementary unit with cut out for power socket (High)	1662 (1600)*	900	1895 (1050)*	DHE162	11,638	12,093	
		1862 (1800)*	900	1895 (900)*	DHE181	12,726	13,257	
		1862 (1800)*	900	1895 (1050)*	DHE182	12,701	13,232	
		1462 (1400)*	900	1895 (900)*	DHE144	10,854	11,233	
		1462 (1400)*	900	1895 (1050)*	DHE145	10,803	11,208	
	Multipurpose table with castors (High)	1662 (1600)*	900	1895 (900)*	DHE164	11,689	12,119	
		1662 (1600)*	900	1895 (1050)*	DHE165	11,638	12,093	
		1862 (1800)*	900	1895 (900)*	DHE184	12,726	13,257	
		1862 (1800)*	900	1895 (1050)*	DHE185	12,701	13,232	
		1523 (1400)*	900	1895 (900)*	DHM14B	19,405	19,785	
	Multipurpose table with cut out for power socket and castors (High)	1523 (1400)*	900	1895 (1050)*	DHM14C	19,304	19,683	
		1723 (1600)*	900	1895 (900)*	DHM16B	20,240	20,670	
		1723 (1600)*	900	1895 (1050)*	DHM16C	20,139	20,594	
		1923 (1800)*	900	1895 (900)*	DHM18B	21,277	21,809	
		1923 (1800)*	900	1895 (1050)*	DHM18C	21,176	21,707	
	Multipurpose table with cut out for power socket and castors (High)	1523 (1400)*	900	1895 (900)*	DHM14E	19,405	19,785	
		1523 (1400)*	900	1895 (1050)*	DHM14F	19,304	19,683	
		1723 (1600)*	900	1895 (900)*	DHM16E	20,240	20,670	
		1723 (1600)*	900	1895 (1050)*	DHM16F	20,139	20,594	
		1923 (1800)*	900	1895 (900)*	DHM18E	21,277	21,809	
		1923 (1800)*	900	1895 (1050)*	DHM18F	21,176	21,707	







Description	W	D	H	Code	Price, SEK (SEKDAP)	
					Desktop colour	
					H70B02 H70B01	H16B01 H17B03
					Metal part	
					E A	
					Legs	
					W2 W3	

MULTIPURPOSE

Description	W	D	H	Code	Price, SEK (SEKDAP)	
					H70B02 H70B01	H16B01 H17B03
Desktop colour						
Metal part						
E A						
Legs						
W2 W3						
 Multipurpose table (High)	1523 (1400)*	900	1895 (900)*	DHH141	18,368	20,847
	1523 (1400)*	900	1895 (1050)*	DHH142	18,317	20,797
	1723 (1600)*	900	1895 (900)*	DHH161	19,405	22,289
	1723 (1600)*	900	1895 (1050)*	DHH162	19,355	22,239
	1923 (1800)*	900	1895 (900)*	DHH181	20,721	23,883
	1923 (1800)*	900	1895 (1050)*	DHH182	20,670	23,858
 Multipurpose table with cut out for power socket (High)	1523 (1400)*	900	1895 (900)*	DHH144	18,368	20,847
	1523 (1400)*	900	1895 (1050)*	DHH145	18,317	20,797
	1723 (1600)*	900	1895 (900)*	DHH164	19,405	22,289
	1723 (1600)*	900	1895 (1050)*	DHH165	19,355	22,239
	1923 (1800)*	900	1895 (900)*	DHH184	20,721	23,883
	1923 (1800)*	900	1895 (1050)*	DHH185	20,670	23,858
 Multipurpose table supplementary unit (High)	1462 (1400)*	900	1895 (900)*	DHE14B	14,295	16,774
	1462 (1400)*	900	1895 (1050)*	DHE14C	14,269	16,723
	1662 (1600)*	900	1895 (900)*	DHE16B	15,307	18,191
	1662 (1600)*	900	1895 (1050)*	DHE16C	15,307	18,191
	1862 (1800)*	900	1895 (900)*	DHE18B	16,622	19,810
	1862 (1800)*	900	1895 (1050)*	DHE18C	16,622	19,759
 Multipurpose table supplementary unit with cut out for power socket (High)	1462 (1400)*	900	1895 (900)*	DHE14E	14,295	16,774
	1462 (1400)*	900	1895 (1050)*	DHE14F	14,269	16,723
	1662 (1600)*	900	1895 (900)*	DHE16E	15,307	18,191
	1662 (1600)*	900	1895 (1050)*	DHE16F	15,307	18,191
	1862 (1800)*	900	1895 (900)*	DHE18E	16,622	19,810
	1862 (1800)*	900	1895 (1050)*	DHE18F	16,622	19,759
 Multipurpose table with castors (High)	1523 (1400)*	900	1895 (900)*	DHH14B	22,821	25,300
	1523 (1400)*	900	1895 (1050)*	DHH14C	22,745	25,224
	1723 (1600)*	900	1895 (900)*	DHH16B	23,858	26,742
	1723 (1600)*	900	1895 (1050)*	DHH16C	23,757	26,641
	1923 (1800)*	900	1895 (900)*	DHH18B	25,174	28,361
 Multipurpose table with cut out for power socket and castors (High)	1923 (1800)*	900	1895 (1050)*	DHH18C	25,098	28,260
	1523 (1400)*	900	1895 (900)*	DHH14E	22,821	25,300
	1523 (1400)*	900	1895 (1050)*	DHH14F	22,745	25,224
	1723 (1600)*	900	1895 (900)*	DHH16E	23,858	26,742
	1723 (1600)*	900	1895 (1050)*	DHH16F	23,757	26,641
	1923 (1800)*	900	1895 (900)*	DHH18E	25,174	28,361
	1923 (1800)*	900	1895 (1050)*	DHH18F	25,098	28,260

Description	W	D	H	Code	Price, SEK (SEKDAP)	
					Painted metal part	
E A M T1						
 Top side shelf H=50	500	100	50	DHZ002	886	

MULTIPURPOSE

Description	W	D	H	Code	Price, SEK (SEKDAP)	
					Painted metal part	
					E A M T1	
 Top side shelf H=100	500	100	100	DHZ003	1,214	
 Bottom side shelf H=50	600	100	50	DHZ004	987	
 Bottom side shelf H=100	600	100	100	DHZ005	1,214	
 Planter box	600	150	100	DHZ006	1,619	
 Hook	95	25	83	DHZ007	127	
 Monitor holder	482	87	112	DHZ008	1,164	

Description	W	D	H	Code	Price, SEK (SEKDAP)	
					Colour	
					H71B02	H71B01
					Painted metal part	
					E	A M T1
 HPL Whiteboard with a holder	600	14	700	DHZ009	2,479	2,479

Description	W	D	H	Code	Price, SEK (SEKDAP)	
					Painted metal part	
					E A M T1	
 Cable tray	480	367	68	DNZ045	1,164	

Description	W	D	H	Code	Price, SEK (SEKDAP)					
					Power socket standard					
					EU	FR	UK	CH	US	

MULTIPURPOSE

Description

W

D

H

Code

Price, SEK (SEKDAP)

Power socket standard

EU

FR

UK

CH

US



AC power socket.

Ø 90

66

ARU703

936

1,037

1,088

1,341

1,037



AC power socket and integrated USB fast charger type-A and type-C, with one cable guide for HDMI or LAN.

Ø 90

66

ARU704



3,036

3,137

3,289

4,023

3,340

	Description	W	D	H	Code	Price, SEK (SEKDAP)			
						Tabletop colour			
						H70B02	H17B03	AA RR V1	N62 N63
						H70B01	H16B01	N61	
						Base colour			
						A	E	M	T1 S1 ME1 ME2
	Round coffee table (1 seat)	Ø600		690	CZB060	3,846	4,352	3,922	4,175
	Round coffee table (3 seats)	Ø900		690	CZB090	7,844	8,957	7,894	8,501
	Ellipse coffee table (3 seats)	1200	900	690	CZB120	8,299	9,817	8,324	9,159

Description		W	D	H	Code	Price, SEK (SEKDAP)							
						Tabletop colour							
		N1	M1	N3	N2	J4	H70B02	H70B01	H17B03	H16B01			
						Legs							
		B19	B18	B44	B50	B51	B52	B53	B54	B55	B56	B58	B57
						Base							
						J4							
						Pattern type							
						ZP1							



Coffee table

Ø700

480

CPA170



4,605

4,655



5,161



5,743

		Description	W	D	H	Code	Price, SEK (SEKDAP)				
							Tabletop colour				
							M1 D2 D1	D5 D3 N2	AA RR V1	N62 N63	
							N3 N1	D4 J4	N61		
							Legs colour				
							E A M				
		Mobile table with metal base	400	500	620	SHD041	3,491	3,542	3,719	3,947	

	Description	W	D	H	Code	Price, SEK (SEKDAP)	
						Tabletop colour	
						M1 D2 D1 N3 N1	D5 D3 N2 D4 J4
						Legs colour	
		U13					
	Coffee table (round). Desktop - melamine; legs - plywood covered with enamel.	Ø700		450	CZZ700	2,201	2,404
	Coffee table. Desktop - melamine; legs - plywood covered with enamel.	700	700	450	CZZ701	2,935	3,137

		Description	W	D	H	Code	Price, SEK (SEKDAP)							
							Tabletop colour							
M1	M1D2						D5	D3	N2	AA	RR	V1	N62	N63
D2	D1	N3					D4	J4		N61				
N1														
							Legs colour							
							E A M T1							
							Desktop thickness							
							2							
	Coffee table		600	600	400	CNN060-U	1,619	1,670	2,479	2,657				

	Description	W	D	H	Code	Price, SEK (SEKDAP)	
						Desktop colour	
						M1 M1D2 D2 D1 N3 N1	D5 D3 N2 D4 J4
						Legs	
						W2 W3	
	Coffee table with wood legs (round)	Ø700		480	CNN070	2,606	2,834
	Coffee table with wood legs	700	700	480	CNN071	3,188	3,416

	Description	W	D	H	Code	Price, SEK (SEKDAP)	
						Desktop colour	
						H70B02 H70B01	H16B01 H17B03
						Legs	
						W2 W3	
	Coffee table with wood legs (round)	Ø700		480	CNN072	3,213	4,858
	Coffee table with wood legs	700	700	480	CNN073	3,871	5,566

Description		W	D	H	Code	Price, SEK (SEKDAP)			
						Tabletop colour			
		M1 D2 D1	D5 D3 N2	AA RR V1	N62 N63				
		N3 N1	D4 J4	N61					
						Legs colour			
						E A M T1			



Coffee table with metal round base

Ø 850

440



CNN080



6,578

6,679



7,413



7,894

	Description	W	D	H	Code	Price, SEK (SEKDAP)			
						Shelves colour			
						D2 M1 D1 N3 N1	D5 D3 N2 D4 J4	N61 AA RR V1	N62 N63
						Painted metal part			
						A E M T1 S1 ME1 ME2			
	Combination of metal frame and shelves. 3H	1960	400	1255	ZCK001	15,737	16,749	19,911	22,062
	Combination of metal frame and shelves. 4H	1960	400	1635	ZCK002	18,646	19,911	23,959	26,616
	Combination of metal frame and shelves. 5H	1960	400	2015	ZCK003	22,289	23,807	28,741	31,777
	Combination of metal frame and shelves. 6H	1961	400	2395	ZCK004	22,239	23,984	29,728	33,497

	Description	W	D	H	Code	Price, SEK (SEKDAP)					
						Shelves colour					
						D2 M1 D1 N3 N1	D5 D3 N2 D4 J4	N61 AA RR V1	N62 N63		
						Shelves boxes colour					
						D2 M1 D1 N3 N1	D5 D3 N2 D4 J4	N61 AA RR V1	N62 N63		
						Metal frame colour					
						A E M T1 S1 ME1 ME2					
						Handle					
						AF EF MF T1F S1F ME1F ME2F					
	Combination of metal frame, shelves, cabinet with drawer and perforated metal back panels. 4H	2350	400	1635	ZCK005	23,731	24,794	24,642	25,705	33,295	38,077
	Combination of metal frame, shelves, shelves boxes, cabinet with drawer and PET felt back panels. 4H	1961	400	1635	ZCK007	21,632	22,644	22,391	23,403	29,601	33,447

	Description	W	D	H	Code	Price, SEK (SEKDAP)					
						Shelves colour					
						D2 M1 D1 N3 N1	D5 D3 N2 D4 J4	N61 AA RR V1	N62 N63		
						Shelves boxes colour					
						N1 D2 M1 D1 N3	D5 D3 N2 D4 J4	N1 D2 M1 D1 N3	D5 D3 N2 D4 J4	N61 AA RR V1	N62 N63
						Metal frame colour					
						A E M T1 S1 ME1 ME2					

Description	W	D	H	Code	Price, SEK (SEKDAP)						
 <p>Combination of metal frame, shelves, shelves boxes, metal planter boxes and perforated metal back panels. 4H</p>	2349	400	1635	ZCK008	Shelves colour						
					D2 M1 D1 N3 N1	D5 D3 N2 D4 J4	N61 AA RR V1	N62 N63			
					N1 D2 M1 D1 N3	D5 D3 N2 D4 J4	N61 AA RR V1	N62 N63			
 <p>Combination of metal frame, shelves, shelves boxes and PET felt back panels. 4H</p>	2347	400	1635	ZCK012	Shelves boxes colour						
					N1 D2 M1 D1 N3	D5 D3 N2 D4 J4	N61 AA RR V1	N62 N63			
					N1 D2 M1 D1 N3	D5 D3 N2 D4 J4	N61 AA RR V1	N62 N63			
Metal frame colour						A E M T1 S1 ME1 ME2					
						23,959	24,541	25,148	25,730	31,878	35,622

Description	W	D	H	Code	Price, SEK (SEKDAP)						
 <p>Combination of metal frame, shelves, shelves boxes, cabinet with drawer and PET felt back panels. 5H</p>	1961	400	2015	ZCK013	Shelves colour						
					D2 M1 D1 N3 N1	D5 D3 N2 D4 J4	N61 AA RR V1	N62 N63			
					D2 M1 D1 N3 N1	D5 D3 N2 D4 J4	N61 AA RR V1	N62 N63			
 <p>Combination of metal frame, shelves, shelves boxes, metal planter boxes, screen holder and perforated metal back panels. 5H</p>	2349	400	2015	ZCK010	Shelves boxes colour						
					N1 D2 M1 D1 N3	D5 D3 N2 D4 J4	N61 AA RR V1	N62 N63			
					N1 D2 M1 D1 N3	D5 D3 N2 D4 J4	N61 AA RR V1	N62 N63			
Metal frame colour						A E M T1 S1 ME1 ME2					
Handle						AF EF MF T1F S1F ME1F ME2F					
						27,957	29,778	28,640	30,461	38,861	43,870



Description	W	D	H	Code	Price, SEK (SEKDAP)						
 <p>Combination of metal frame, shelves, shelves boxes and PET felt back panels. 5H</p>	2349	400	2015	ZCK006	Shelves colour						
					D2 M1 D1 N3 N1	D5 D3 N2 D4 J4	N61 AA RR V1	N62 N63			
					D2 M1 D1 N3 N1	D5 D3 N2 D4 J4	N61 AA RR V1	N62 N63			
 <p>Combination of metal frame, shelves, shelves boxes and PET felt back panels. 5H</p>	2349	400	2015	ZCK006	Shelves boxes colour						
					N1 D2 M1 D1 N3	D5 D3 N2 D4 J4	N61 AA RR V1	N62 N63			
					N1 D2 M1 D1 N3	D5 D3 N2 D4 J4	N61 AA RR V1	N62 N63			
Metal frame colour						A E M T1 S1 ME1 ME2					
						27,425	28,589	28,614	29,778	38,330	43,541

Description	W	D	H	Code	Price, SEK (SEKDAP)						
 <p>Combination of metal frame, shelves, shelves boxes and PET felt back panels. 5H</p>	1960	400	2015	ZCK009	Shelves colour						
					D2 M1 D1 N3 N1	D5 D3 N2 D4 J4	N61 AA RR V1	N62 N63			
					Shelves boxes colour						
					N1 D2 M1 D1 N3	D5 D3 N2 D4 J4	N1 D2 M1 D1 N3	D5 D3 N2 D4 J4	N61 AA RR V1	N62 N63	
Metal frame colour						A E M T1 S1 ME1 ME2					
					29,955	31,321	30,967	32,333	39,417	43,794	
 <p>Combination of metal frame, shelves, shelves boxes, metal planter boxes and perforated metal back panels. 5H</p>	2736	400	2015	ZCK014	Shelves colour						
					D2 M1 D1 N3 N1	D5 D3 N2 D4 J4	N61 AA RR V1	N62 N63			
					Shelves boxes colour						
					N1 D2 M1 D1 N3	D5 D3 N2 D4 J4	N1 D2 M1 D1 N3	D5 D3 N2 D4 J4	N61 AA RR V1	N62 N63	
Metal frame colour						A E M T1 S1 ME1 ME2					
					36,255	38,228	37,343	39,316	50,448	57,102	





Description	W	D	H	Code	Price, SEK (SEKDAP)						
 <p>Combination of metal frame, shelves, shelves boxes, cabinet with drawer and perforated metal back panels. 6H</p>	2349	400	2395	ZCK015	Shelves colour						
					D2 M1 D1 N3 N1	D5 D3 N2 D4 J4	N61 AA RR V1	N62 N63			
					Shelves boxes colour						
					D2 M1 D1 N3 N1	D5 D3 N2 D4 J4	D2 M1 D1 N3 N1	D5 D3 N2 D4 J4	N61 AA RR V1	N62 N63	
Metal frame colour						A E M T1 S1 ME1 ME2					
Handle						AF EF MF T1F S1F ME1F ME2F					
					31,752	33,801	32,839	34,889	46,274	53,004	





Description	W	D	H	Code	Price, SEK (SEKDAP)						
 <p>Combination of metal frame, shelves, shelves boxes and perforated metal back panels. 6H</p>	2736	400	2395	ZCK011	Shelves colour						
					D2 M1 D1 N3 N1	D5 D3 N2 D4 J4	N61 AA RR V1	N62 N63			
					Shelves boxes colour						
					N1 D2 M1 D1 N3	D5 D3 N2 D4 J4	N1 D2 M1 D1 N3	D5 D3 N2 D4 J4	N61 AA RR V1	N62 N63	
Metal frame colour						A E M T1 S1 ME1 ME2					
					36,837	38,709	38,304	40,176	52,396	59,759	



Description	W	D	H	Code	Price, SEK (SEKDAP)						
Painted metal part						A E M T1 S1 ME1 ME2					

		Description	W	D	H	Code	Price, SEK (SEKDAP)			
							Painted metal part			
							A E M T1 S1 ME1 ME2			
	Set of metal frames and plinth for shelves. Start and end module.	412	400	1255	ZCA340	2,682				
		800	400	1255	ZCA380	3,087				
	Metal frame and plinth for shelves. Extension module.	387	400	1255	ZCA341	1,619				
		775	400	1255	ZCA381	2,024				



		Description	W	D	H	Code	Price, SEK (SEKDAP)				
							Shelves colour				
							D2 M1 D1 N3 N1	D5 D3 N2 D4 J4	N61 AA RR V1	N62 N63	
	Set of 4 shelves	362	400	25	ZCA330	1,316	1,518	2,151	2,581		
		750	400	25	ZCA370	2,100	2,479	3,846	4,731		

		Description	W	D	H	Code	Price, SEK (SEKDAP)					
							Shelves colour					
							D2 M1 D1 N3 N1	D5 D3 N2 D4 J4		N61 AA RR V1	N62 N63	
							Shelves boxes colour					
							D2 M1 D1 N3 N1	D5 D3 N2 D4 J4	D2 M1 D1 N3 N1	D5 D3 N2 D4 J4	N61 AA RR V1	N62 N63
	Set of 2 shelves and open shelf box	362	400	25 / 405	ZCA331	1,695	1,898	1,796	1,999	3,087	3,744	
			Set of 2 shelves and closed shelf box	362	400	25 / 405	ZCA332	1,872	2,151	1,973	2,252	3,491
	Set of 1 shelf and open shelf box			362	400	25 / 785	ZCA333	1,720	2,024	1,796	2,100	3,390
			Set of 3 shelves and planter box	362	400	25 / 150	ZCA334	1,746	1,898	1,898	2,049	2,859





Description	W	D	H	Code	Price, SEK (SEKDAP)					
					Shelves colour		Shelves boxes colour		Handle	
					D2 M1 D1 N3 N1	D5 D3 N2 D4 J4	N61 AA RR V1	N62 N63		
 Set of shelf, planter box and closed shelf box	362	400	25 / 150 / 405	ZCA335	2,277	2,707	2,353	2,783	4,175	4,984
 Set of 2 shelves and open shelf box	750	400	25 / 405	ZCA371	2,479	2,783	2,682	2,985	4,832	5,920
 Set of 2 shelves and closed shelf box	750	400	25 / 405	ZCA372	2,859	3,213	3,061	3,416	5,591	6,907
 Set of 3 shelves and planter box	750	400	25 / 150	ZCA373	2,657	2,910	2,960	3,213	4,858	5,971









Description	W	D	H	Code	Price, SEK (SEKDAP)					
					Shelves colour		Shelves boxes colour		Handle	
					D2 M1 D1 N3 N1	D5 D3 N2 D4 J4	N61 AA RR V1	N62 N63		
 Set of 2 shelves and shelf cabinet with drawer (without lock)	750	400	25 / 405	ZCA374	3,896	4,250	4,099	4,453	6,629	7,995
 Set of shelf, planter box and shelf cabinet with drawer (without lock)	750	400	25 / 150 / 405	ZCA375	4,478	5,085	4,579	5,187	7,641	9,184



Description	W	D	H	Code	Price, SEK (SEKDAP)					
					Painted metal part		Handle			
					A E M T1 S1 ME1 ME2					



Description		W	D	H	Code	Price, SEK (SEKDAP)	
Painted metal part							
A E M T1 S1 ME1 ME2							
	Set of metal frames and plinth for shelves. Start and end module.	412	400	1635	ZCA440	3,163	
		800	400	1635	ZCA480	3,567	
	Metal frame and plinth for shelves. Extension module.	387	400	1635	ZCA441	1,847	
		775	400	1635	ZCA481	2,252	

Description		W	D	H	Code	Price, SEK (SEKDAP)			
Shelves colour									
		D2 M1 D1 N3 N1		D5 D3 N2 D4 J4		N61 AA RR V1		N62 N63	
	Set of 5 shelves	362	400	25	ZCA430	1,619	1,872	2,682	3,213
		750	400	25	ZCA470	2,606	3,087	4,832	5,920

Description		W	D	H	Code	Price, SEK (SEKDAP)							
Shelves colour													
		D2 M1 D1 N3 N1		D5 D3 N2 D4 J4		N61 AA RR V1		N62 N63					
Shelves boxes colour													
		D2 M1 D1 N3 N1		D5 D3 N2 D4 J4		N61 AA RR V1		N62 N63					
	Set of 3 shelves and open shelf box	362	400	25 / 405	ZCA431	2,049	2,252	2,201	2,404	3,643	4,377		
		Set of 3 shelves and closed shelf box	362	400	25 / 405	ZCA432	2,226	2,505	2,378	2,657	4,048	4,858	
			Set of shelf, closed and open shelf boxes	362	400	25 / 405	ZCA435	2,581	3,061	2,657	3,137	4,959	5,996
				Set of 2 shelves and open shelf box	362	400	25 / 785	ZCA433	2,049	2,353	2,151	2,454	3,922









Description	W	D	H	Code	Price, SEK (SEKDAP)					
					Shelves colour				Shelves boxes colour	
					D2 M1 D1 N3 N1	D1 N3 N2 D4 J4	D5 D3 D2 M1 D1 N3 N1	D5 D3 N2 D4 J4	N61 AA RR V1	N62 N63
 Set of 4 shelves and planter box	362	400	25 / 150	ZCA434	2,049	2,201	2,252	2,404	3,365	3,997
 Set of 3 shelves and 2 planter boxes	362	400	25 / 150	ZCA436	2,479	2,783	2,631	2,935	4,073	4,782
 Set of 2 shelves, planter box and closed shelf box	362	400	25 / 150 / 405	ZCA437	2,606	3,036	2,707	3,137	4,706	5,642
 Set of 3 shelves and open shelf box	750	400	25 / 405	ZCA471	2,985	3,289	3,289	3,593	5,794	7,109
 Set of 3 shelves and closed shelf box	750	400	25 / 405	ZCA472	3,365	3,719	3,669	4,023	6,553	8,096
 Set of shelf, closed and open shelf boxes	750	400	25 / 405	ZCA475	3,770	4,428	3,871	4,529	7,539	9,235
 Set of 4 shelves and planter box	750	400	25 / 150	ZCA473	3,188	3,441	3,567	3,820	5,794	7,109
 Set of 3 shelves and 2 planter boxes	750	400	25 / 150	ZCA476	3,744	4,250	4,048	4,554	6,806	8,349
 Set of 2 shelves and closed shelf box	750	400	25 / 785	ZCA477	3,593	4,124	3,795	4,326	7,135	8,830





Description	W	D	H	Code	Price, SEK (SEKDAP)					
					Shelves colour					
					D2 M1 D1 N3 N1	D5 D3 N2 D4 J4	N61 AA RR V1	N62 N63		
					Shelves boxes colour					
					D2 M1 D1 N3 N1	D5 D3 N2 D4 J4	D2 M1 D1 N3 N1	D5 D3 N2 D4 J4	N61 AA RR V1	N62 N63
					Handle					
					AF EF MF T1F S1F ME1F ME2F					
 Set of 3 shelves and shelf cabinet with drawer (without lock)	750	400	25 / 405	ZCA474	4,402	4,756	4,706	5,060	7,590	9,184
 Set of 2 shelves, planter box and shelf cabinet with drawer (without lock)	750	400	25 / 150 / 405	ZCA478	4,984	5,591	5,187	5,794	8,577	10,373



Description	W	D	H	Code	Price, SEK (SEKDAP)					
					Painted metal part					
					A E M T1 S1 ME1 ME2					
 Set of metal frames and plinth for shelves. Start and end module.	412	400	2015	ZCA540	3,694					
	800	400	2015	ZCA580	4,099					
 Metal frame and plinth for shelves. Extension module.	387	400	2015	ZCA541	2,151					
	775	400	2015	ZCA581	2,555					

Description	W	D	H	Code	Price, SEK (SEKDAP)			
					Shelves colour			
					D2 M1 D1 N3 N1	D5 D3 N2 D4 J4	N61 AA RR V1	N62 N63
 Set of 6 shelves	362	400	25	ZCA530	1,999	2,302	3,289	3,896
	750	400	25	ZCA570	3,163	3,770	5,819	7,160

Description	W	D	H	Code	Price, SEK (SEKDAP)					
					Shelves colour					
					D2 M1 D1 N3 N1	D5 D3 N2 D4 J4	N61 AA RR V1	N62 N63		
					Shelves boxes colour					
					D2 M1 D1 N3 N1	D5 D3 N2 D4 J4	D2 M1 D1 N3 N1	D5 D3 N2 D4 J4	N61 AA RR V1	N62 N63
 Set of 4 shelves and open shelf box	362	400	25 / 405	ZCA531	2,353	2,555	2,555	2,758	4,149	5,009

	Description	W	D	H	Code	Price, SEK (SEKDAP)								
						Shelves colour				Shelves boxes colour				
						D2 M1	D1 N3	N1	D5 D3	N2 D4	J4	N61 AA	N62	N63
						D2 M1	D1 N3	N1	D5 D3	N2 D4	J4	RR V1	N62	N63
	Set of 4 shelves and 1 closed shelf box	362	400	25 / 405	ZCA532	2,530	2,808	2,732	3,011	4,554	5,490			
	Set of 2 shelves, closed and open shelf boxes	362	400	25 / 405	ZCA535	2,910	3,390	3,011	3,491	5,490	6,654			
	Set of 3 shelves and open shelf box	362	400	25 / 785	ZCA533	2,404	2,707	2,555	2,859	4,478	5,440			
	Set of shelf, open and closed shelf boxes	362	400	25 / 405 / 785	ZCA536	2,935	3,517	3,011	3,593	5,794	7,059			
	Set of 5 shelves and planter box	362	400	25 / 150	ZCA534	2,353	2,505	2,606	2,758	3,896	4,630			
	Set of 4 shelves and 2 planter boxes	362	400	25 / 150	ZCA537	2,783	3,087	2,985	3,289	4,579	5,414			
	Set of 3 shelves, planter box and closed shelf box	362	400	25 / 150 / 405	ZCA538	2,960	3,390	3,112	3,542	5,262	6,274			
	Set of 4 shelves and open shelf box	750	400	25 / 405	ZCA571	3,517	3,820	3,896	4,200	6,730	8,248			
	Set of 4 shelves and closed shelf box	750	400	25 / 405	ZCA572	3,896	4,250	4,276	4,630	7,489	9,235			



Description	W	D	H	Code	Price, SEK (SEKDAP)					
					Shelves colour					
					D2 M1	D1 N3	N1	D5 D3	N2 D4	J4
Shelves boxes colour										
D2 M1	D5 D3	D2 M1	D5 D3	N61 AA	N62	D1 N3	N2 D4	RR V1	N63	
 Set of 2 shelves, closed and open shelf boxes	750	400	25 / 405	ZCA575	4,276	4,934	4,478	5,136	8,476	10,424
 Set of 5 shelves and planter box	750	400	25 / 150	ZCA573	3,694	3,947	4,175	4,428	6,780	8,298
 Set of 4 shelves and 2 planter boxes	750	400	25 / 150	ZCA576	4,276	4,782	4,655	5,161	7,742	9,488
 Set of 3 shelves and closed shelf box	750	400	25 / 785	ZCA574	4,099	4,630	4,402	4,934	8,096	10,019

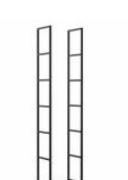







Description	W	D	H	Code	Price, SEK (SEKDAP)					
					Shelves colour					
					D2 M1	D1 N3	N1	D5 D3	N2 D4	J4
Shelves boxes colour										
D2 M1	D5 D3	D2 M1	D5 D3	N61 AA	N62	D1 N3	N2 D4	RR V1	N63	
 Set of 3 shelves, planter box and shelf cabinet with drawer (without lock)	750	400	25 / 150 / 405	ZCA577	5,490	6,097	5,794	6,401	9,538	11,562
 Set of 2 shelves, open shelf box and shelf cabinet with drawer (without lock)	750	400	25 / 405	ZCA578	5,313	5,971	5,515	6,173	9,513	11,512

Description	W	D	H	Code	Price, SEK (SEKDAP)					
					Painted metal part					
					A	E	M	T1	S1	ME1
 Set of metal frames and plinth for shelves. Start and end module.	412	400	2395	ZCA640	4,200					
	800	400	2395	ZCA680	4,605					



Description	W	D	H	Code	Price, SEK (SEKDAP)
Painted metal part					
A E M T1 S1 ME1 ME2					
	387	400	2395	ZCA641	2,328
	775	400	2395	ZCA681	2,732

Description	W	D	H	Code	Price, SEK (SEKDAP)				
Shelves colour									
<table border="1"> <tr> <th>D2 M1 D1 N3 N1</th> <th>D5 D3 N2 D4 J4</th> <th>N61 AA RR V1</th> <th>N62 N63</th> </tr> </table>						D2 M1 D1 N3 N1	D5 D3 N2 D4 J4	N61 AA RR V1	N62 N63
D2 M1 D1 N3 N1	D5 D3 N2 D4 J4	N61 AA RR V1	N62 N63						
	362	400	25	ZCA630	2,328 2,682 3,795 4,529				
	750	400	25	ZCA670	3,669 4,352 6,755 8,324				

Description	W	D	H	Code	Price, SEK (SEKDAP)						
Shelves colour											
<table border="1"> <tr> <th>D2 M1 D1 N3 N1</th> <th>D5 D3 N2 D4 J4</th> <th>N61 AA RR V1</th> <th>N62 N63</th> </tr> </table>						D2 M1 D1 N3 N1	D5 D3 N2 D4 J4	N61 AA RR V1	N62 N63		
D2 M1 D1 N3 N1	D5 D3 N2 D4 J4	N61 AA RR V1	N62 N63								
Shelves boxes colour											
<table border="1"> <tr> <th>D2 M1 D1 N3 N1</th> <th>D5 D3 N2 D4 J4</th> <th>D2 M1 D1 N3 N1</th> <th>D5 D3 N2 D4 J4</th> <th>N61 AA RR V1</th> <th>N62 N63</th> </tr> </table>						D2 M1 D1 N3 N1	D5 D3 N2 D4 J4	D2 M1 D1 N3 N1	D5 D3 N2 D4 J4	N61 AA RR V1	N62 N63
D2 M1 D1 N3 N1	D5 D3 N2 D4 J4	D2 M1 D1 N3 N1	D5 D3 N2 D4 J4	N61 AA RR V1	N62 N63						
	362	400	25 / 405	ZCA631	2,657 2,859 2,910 3,112 4,681 5,642						
	362	400	25 / 405	ZCA637	3,087 3,491 3,238 3,643 5,642 6,806						
	362	400	25 / 405	ZCA632	3,264 3,744 3,416 3,896 6,047 7,286						
	362	400	25 / 405	ZCA633	2,834 3,112 3,087 3,365 5,085 6,123						
	362	400	25 / 405	ZCA638	3,441 3,997 3,593 4,149 6,452 7,767						
	362	400	25 / 785	ZCA634	2,707 3,011 2,910 3,213 4,984 6,072						



Description	W	D	H	Code	Price, SEK (SEKDAP)					
					Shelves colour					
					D2 M1 D1 N3 N1	D5 D3 N2 D4 J4	N61 AA RR V1	N62 N63		
Shelves boxes colour										
D2 M1 D1 N3 N1	D5 D3 N2 D4 J4	D2 M1 D1 N3 N1	D5 D3 N2 D4 J4	N61 AA RR V1	N62 N63					
 Set of 2 shelves, closed and open shelf boxes	362	400	25 / 405 / 785	ZCA635	3,264	3,846	3,365	3,947	6,325	7,717
 Set of 3 shelves, open shelf box and planter box	362	400	25 / 150 / 785	ZCA639	3,137	3,593	3,289	3,744	5,693	6,856
 Set of 5 shelves and 2 planter boxes	362	400	25 / 150	ZCA636	3,087	3,390	3,340	3,643	5,111	6,047
 Set of 4 shelves, planter box and closed shelf box	362	400	25 / 150 / 405	ZCA642	3,264	3,694	3,466	3,896	5,768	6,907
 Set of 5 shelves and open shelf box	750	400	25 / 405	ZCA671	4,023	4,326	4,503	4,807	7,717	9,437
 Set of 3 shelves, open and closed shelf boxes	750	400	25 / 405	ZCA672	4,782	5,440	5,085	5,743	9,437	11,613
 Set of 5 shelves and closed shelf box	750	400	25 / 405	ZCA673	4,402	4,756	4,883	5,237	8,476	10,424
 Set of 5 shelves and 2 planter boxes	750	400	25 / 150	ZCA674	4,782	5,288	5,262	5,768	8,729	10,677
Set of 4 shelves and closed shelf box	750	400	25 / 785	ZCA675	4,630	5,161	5,009	5,541	9,032	11,157

Description	W	D	H	Code	Price, SEK (SEKDAP)					
	750	400	25 / 405 / 785	ZCA676	Shelves colour					
					D2 M1 D1 N3 N1	D5 D3 N2 D4 J4	N61 AA RR V1	N62 N63		
					Shelves boxes colour					
					D2 M1 D1 N3 N1	D5 D3 N2 D4 J4	N61 AA RR V1	N62 N63		
Set of 2 shelves, open and closed shelf boxes					5,009	5,844	5,212	6,047	10,019	12,346



Description	W	D	H	Code	Price, SEK (SEKDAP)					
	750	400	25 / 150 / 405	ZCA677	Shelves colour					
					D2 M1 D1 N3 N1	D5 D3 N2 D4 J4	N61 AA RR V1	N62 N63		
					Shelves boxes colour					
					D2 M1 D1 N3 N1	D5 D3 N2 D4 J4	N61 AA RR V1	N62 N63		
Set of 3 shelves, 2 planter boxes and shelf cabinet with drawer (without lock)					6,578	7,438	6,882	7,742	11,486	13,940
	750	400	25 / 405	ZCA678	Shelves colour					
					D2 M1 D1 N3 N1	D5 D3 N2 D4 J4	N61 AA RR V1	N62 N63		
					Shelves boxes colour					
					D2 M1 D1 N3 N1	D5 D3 N2 D4 J4	N61 AA RR V1	N62 N63		
Set of 3 shelves, open shelf box and shelf cabinet with drawer (without lock)					5,819	6,477	6,123	6,780	10,474	12,701

Description	W	D	H	Code	Price, SEK (SEKDAP)			
	800	400	785	ZCB280	Shelves colour			
					D2 M1 D1 N3 N1	D5 D3 N2 D4 J4		
					Metal frame colour			
					A E M T1 S1 ME1 ME2			
Set of metal frame and 6 shelves for mounting on cabinets (only 800mm width)					3,264	3,618		

Description	W	D	H	Code	Price, SEK (SEKDAP)					
	800	400	785	ZCB281	Shelves colour					
					D2 M1 D1 N3 N1	D5 D3 N2 D4 J4				
					Shelves boxes colour					
					D2 M1 D1 N3 N1	D5 D3 N2 D4 J4	D2 M1 D1 N3 N1	D5 D3 N2 D4 J4		
Set of metal frame, shelf and planter box for mounting on cabinets (only 800mm width)					3,441	3,694	3,542	3,795		



	Description	W	D	H	Code	Price, SEK (SEKDAP)				
						Shelves colour		Shelves boxes colour		Metal frame colour
						D2 M1 D1 N3 N1	D5 D3 N2 D4 J4	D2 M1 D1 N3 N1	D5 D3 N2 D4 J4	A E M T1 S1 ME1 ME2
	Set of metal frame, 2 shelves and 2 open shelf boxes for mounting on cabinets (only 800mm width)	800	400	785	ZCB282	4,200	4,630	4,301	4,731	
	Set of metal frame, 2 shelves and 2 closed shelf boxes for mounting on cabinets (only 800mm width)	800	400	785	ZCB283	4,630	5,136	4,731	5,237	

	Description	W	D	H	Code	Price, SEK (SEKDAP)			
						Shelves colour		Metal frame colour	
						D2 M1 D1 N3 N1	D5 D3 N2 D4 J4	A E M T1 S1 ME1 ME2	
	Set of metal frame and 8 shelves for mounting on cabinets (only 800mm width)	800	400	1165	ZCB380	4,529	4,984		

	Description	W	D	H	Code	Price, SEK (SEKDAP)				
						Shelves colour		Shelves boxes colour		Metal frame colour
						D2 M1 D1 N3 N1	D5 D3 N2 D4 J4	D2 M1 D1 N3 N1	D5 D3 N2 D4 J4	A E M T1 S1 ME1 ME2
	Set of metal frame, 2 shelves and planter box for mounting on cabinets (only 800mm width)	800	400	1165	ZCB381	4,326	4,579	4,503	4,756	
	Set of metal frame, 5 shelves and open and closed shelf box for mounting on cabinets (only 800mm width)	800	400	1165	ZCB382	5,111	5,414	5,440	5,743	
	Set of metal frame, 2 shelves and 3 open shelf boxes for mounting on cabinets (only 800mm width)	800	400	1165	ZCB383	5,844	6,502	5,946	6,603	

	Description	W	D	H	Code	Price, SEK (SEKDAP)			
						Shelves colour			
						D2 M1 D1 N3 N1		D5 D3 N2 D4 J4	
						D2 M1 D1 N3 N1	D5 D3 N2 D4 J4	D2 M1 D1 N3 N1	D5 D3 N2 D4 J4
Metal frame colour						A E M T1 S1 ME1 ME2			
	Set of metal frame, 3 shelves, open and closed shelf boxes and planter box for mounting on cabinets (only 800mm width)	800	400	1165	ZCB384	6,123	6,780	6,274	6,932
	Set of metal frame, 6 shelves and 2 planter boxes for mounting on cabinets (only 800mm width)	800	400	1165	ZCB385	5,490	5,794	5,844	6,148

	Description	W	D	H	Code	Price, SEK (SEKDAP)			
						Shelves colour			
						D2 M1 D1 N3 N1		D5 D3 N2 D4 J4	
						D2 M1 D1 N3 N1	D5 D3 N2 D4 J4	D2 M1 D1 N3 N1	D5 D3 N2 D4 J4
Metal frame colour						A E M T1 S1 ME1 ME2			
	Set of metal frame and 10 shelves for mounting on cabinets (only 800mm width)	800	400	1545	ZCB480	5,642		6,300	

	Description	W	D	H	Code	Price, SEK (SEKDAP)			
						Shelves colour			
						D2 M1 D1 N3 N1		D5 D3 N2 D4 J4	
						D2 M1 D1 N3 N1	D5 D3 N2 D4 J4	D2 M1 D1 N3 N1	D5 D3 N2 D4 J4
Metal frame colour						A E M T1 S1 ME1 ME2			
	Set of metal frame, 6 shelves, open and closed shelf boxes for mounting on cabinets (only 800mm width)	800	400	1545	ZCB481	6,755	7,261	7,109	7,615
	Set of metal frame, 5 shelves and 2 open shelf boxes for mounting on cabinets (only 800mm width)	800	400	1545	ZCB482	6,755	7,286	7,084	7,615
	Set of metal frame, 2 shelves and 4 open shelf boxes for mounting on cabinets (only 800mm width)	800	400	1545	ZCB483	7,514	8,374	7,615	8,476
	Set of metal frame, 4 shelves, 2 open shelf boxes and 2 planter boxes for mounting on cabinets (only 800mm width)	800	400	1545	ZCB484	7,590	8,324	7,818	8,551

Description	W	D	H	Code	Price, SEK (SEKDAP)			
 <p>Set of metal frame, 7 shelves and 3 planter boxes for mounting on cabinets (only 800mm width)</p>	800	400	1545	ZCB485	Shelves colour			
					D2 M1 D1 N3 N1		D5 D3 N2 D4 J4	
					Shelves boxes colour			
					D2 M1 D1 N3 N1	D5 D3 N2 D4 J4	D2 M1 D1 N3 N1	D5 D3 N2 D4 J4
					Metal frame colour			
					A E M T1 S1 ME1 ME2			
					7,185	7,641	7,615	8,071

Description	W	D	H	Code	Price, SEK (SEKDAP)			
 <p>Assembled set of metal frame, planter box and plinth</p>	800	400	875	ZCC280-A	Shelves boxes colour			
					D2 M1 D1 N3 N1	D5 D3 N2 D4 J4	N61 AA RR V1	N62 N63
					Metal frame colour			
					A E M T1 S1 ME1 ME2			
					5,161	5,566	6,553	7,286

Description	W	D	H	Code	Price, SEK (SEKDAP)					
 <p>Assembled set of metal frame, 2 shelves, planter box and plinth</p>	800	400	1255	ZCC380-A	Shelves colour					
					D2 M1 D1 N3 N1		D5 D3 N2 D4 J4		N61 AA RR V1	N62 N63
					Shelves boxes colour					
					D2 M1 D1 N3 N1	D5 D3 N2 D4 J4	D2 M1 D1 N3 N1	D5 D3 N2 D4 J4	N61 AA RR V1	N62 N63
					Metal frame colour					
					A E M T1 S1 ME1 ME2					
					6,654	6,932	6,882	7,160	8,627	9,614

Description	W	D	H	Code	Price, SEK (SEKDAP)			
 <p>Assembled set of metal frame, planter box, cabinet with drawer (without lock) and plinth</p>	800	400	1255	ZCC381-A	Shelves boxes colour			
					D2 M1 D1 N3 N1	D5 D3 N2 D4 J4	N61 AA RR V1	N62 N63
					Metal frame colour			
					A E M T1 S1 ME1 ME2			
					Handle			
					AF EF MF T1F S1F ME1F ME2F			
					8,653	9,361	11,790	13,308

Description	W	D	H	Code	Price, SEK (SEKDAP)						
 <p>Assembled set of metal frame, 3 shelves, planter box and plinth</p>	800	400	1635	ZCC480-A	Shelves colour						
					D2 M1 D1 N3 N1	D5 D3 N2 D4 J4	N61 AA RR V1	N62 N63			
					Shelves boxes colour						
					D2 M1 D1 N3 N1	D5 D3 N2 D4 J4	D2 M1 D1 N3 N1	D5 D3 N2 D4 J4	N61 AA RR V1	N62 N63	
Metal frame colour						A E M T1 S1 ME1 ME2					
					7,742	8,071	8,121	8,400	10,297	11,562	

Description	W	D	H	Code	Price, SEK (SEKDAP)						
 <p>Assembled set of metal frame, shelf, planter box, cabinet with drawer (without lock) and plinth</p>	800	400	1635	ZCC481-A	Shelves colour						
					D2 M1 D1 N3 N1	D5 D3 N2 D4 J4	N61 AA RR V1	N62 N63			
					Shelves boxes colour						
					D2 M1 D1 N3 N1	D5 D3 N2 D4 J4	D2 M1 D1 N3 N1	D5 D3 N2 D4 J4	N61 AA RR V1	N62 N63	
Metal frame colour						A E M T1 S1 ME1 ME2					
Handle						AF EF MF T1F S1F ME1F ME2F					
					9,867	10,550	9,994	10,677	13,485	15,281	

Description	W	D	H	Code	Price, SEK (SEKDAP)	
 <p>Assembled set of metal frame and 6 shelves for mounting on cabinets (only 800mm width)</p>	800	400	785	ZCB280-A	Shelves colour	
					D2 M1 D1 N3 N1	D5 D3 N2 D4 J4
					Metal frame colour	
					3,744	4,149

Description	W	D	H	Code	Price, SEK (SEKDAP)				
 <p>Assembled set of metal frame, shelf and planter box for mounting on cabinets (only 800mm width)</p>	800	400	785	ZCB281-A	Shelves colour				
					D2 M1 D1 N3 N1	D5 D3 N2 D4 J4			
					Shelves boxes colour				
					D2 M1 D1 N3 N1	D5 D3 N2 D4 J4	D2 M1 D1 N3 N1	D5 D3 N2 D4 J4	
Metal frame colour						A E M T1 S1 ME1 ME2			
					3,947	4,250	4,099	4,377	



Image	Description	W	D	H	Code	Price, SEK (SEKDAP)			
						Shelves colour		Metal frame colour	
						D2 M1 D1 N3 N1	D5 D3 N2 D4 J4		
						D2 M1 D1 N3 N1	D5 D3 N2 D4 J4	D2 M1 D1 N3 N1	D5 D3 N2 D4 J4
						Metal frame colour			
						A E M T1 S1 ME1 ME2			
	Assembled set of metal frame, 2 shelves and 2 open shelf boxes for mounting on cabinets (only 800mm width)	800	400	785	ZCB282-A	4,832	5,313	4,959	5,440
	Assembled set of metal frame, 2 shelves and 2 closed shelf boxes for mounting on cabinets (only 800mm width)	800	400	785	ZCB283-A	5,313	5,920	5,440	6,021







Image	Description	W	D	H	Code	Price, SEK (SEKDAP)			
						Shelves colour		Metal frame colour	
						D2 M1 D1 N3 N1	D5 D3 N2 D4 J4		
						D2 M1 D1 N3 N1	D5 D3 N2 D4 J4	D2 M1 D1 N3 N1	D5 D3 N2 D4 J4
						Metal frame colour			
						A E M T1 S1 ME1 ME2			
	Assembled set of metal frame and 8 shelves for mounting on cabinets (only 800mm width)	800	400	1165	ZCB380-A	5,237		5,743	

Image	Description	W	D	H	Code	Price, SEK (SEKDAP)			
						Shelves colour		Metal frame colour	
						D2 M1 D1 N3 N1	D5 D3 N2 D4 J4		
						D2 M1 D1 N3 N1	D5 D3 N2 D4 J4	D2 M1 D1 N3 N1	D5 D3 N2 D4 J4
						Metal frame colour			
						A E M T1 S1 ME1 ME2			
	Assembled set of metal frame, 2 shelves and planter box for mounting on cabinets (only 800mm width)	800	400	1165	ZCB381-A	4,959	5,288	5,161	5,490
	Assembled set of metal frame, 5 shelves and open and closed shelf box for mounting on cabinets (only 800mm width)	800	400	1165	ZCB382-A	5,870	6,224	6,249	6,578
	Assembled set of metal frame, 2 shelves and 3 open shelf boxes for mounting on cabinets (only 800mm width)	800	400	1165	ZCB383-A	6,705	7,464	6,831	7,590
	Assembled set of metal frame, 3 shelves, open and closed shelf boxes and planter box for mounting on cabinets (only 800mm width)	800	400	1165	ZCB384-A	7,033	7,767	7,236	7,944

	Description	W	D	H	Code	Price, SEK (SEKDAP)			
						Shelves colour		Metal frame colour	
						D2 M1 D1 N3 N1	D5 D3 N2 D4 J4		
						Shelves boxes colour			
						D2 M1 D1 N3 N1	D5 D3 N2 D4 J4	D2 M1 D1 N3 N1	D5 D3 N2 D4 J4
						Metal frame colour			
						A E M T1 S1 ME1 ME2			
	Assembled set of metal frame, 6 shelves and 2 planter boxes for mounting on cabinets (only 800mm width)	800	400	1165	ZCB385-A	6,325	6,679	6,730	7,059

	Description	W	D	H	Code	Price, SEK (SEKDAP)			
						Shelves colour		Metal frame colour	
						D2 M1 D1 N3 N1	D5 D3 N2 D4 J4		
						Shelves boxes colour			
						D2 M1 D1 N3 N1	D5 D3 N2 D4 J4	D2 M1 D1 N3 N1	D5 D3 N2 D4 J4
						Metal frame colour			
						A E M T1 S1 ME1 ME2			
	Assembled set of metal frame and 10 shelves for mounting on cabinets (only 800mm width)	800	400	1545	ZCB480-A	6,502		7,261	

	Description	W	D	H	Code	Price, SEK (SEKDAP)			
						Shelves colour		Metal frame colour	
						D2 M1 D1 N3 N1	D5 D3 N2 D4 J4		
						Shelves boxes colour			
						D2 M1 D1 N3 N1	D5 D3 N2 D4 J4	D2 M1 D1 N3 N1	D5 D3 N2 D4 J4
						Metal frame colour			
						A E M T1 S1 ME1 ME2			
	Assembled set of metal frame, 6 shelves, open and closed shelf boxes for mounting on cabinets (only 800mm width)	800	400	1545	ZCB481-A	7,742	8,349	8,172	8,779
	Assembled set of metal frame, 5 shelves and 2 open shelf boxes for mounting on cabinets (only 800mm width)	800	400	1545	ZCB482-A	7,767	8,374	8,147	8,779
	Assembled set of metal frame, 2 shelves and 4 open shelf boxes for mounting on cabinets (only 800mm width)	800	400	1545	ZCB483-A	8,627	9,614	8,779	9,741
	Assembled set of metal frame, 4 shelves, 2 open shelf boxes and 2 planter boxes for mounting on cabinets (only 800mm width)	800	400	1545	ZCB484-A	8,754	9,563	9,007	9,842

Description	W	D	H	Code	Price, SEK (SEKDAP)							
 <p>Assembled set of metal frame, 7 shelves and 3 planter boxes for mounting on cabinets (only 800mm width)</p>	800	400	1545	ZCB485-A	Shelves colour							
					D2 M1 D1 N3 N1		D5 D3 N2 D4 J4		Shelves boxes colour			
					D2 M1 D1 N3 N1	D5 D3 N2 D4 J4	D2 M1 D1 N3 N1	D5 D3 N2 D4 J4	Metal frame colour			
					A E M T1 S1 ME1 ME2				8,248	8,804	8,779	9,285



Description	W	D	H	Code	Price, SEK (SEKDAP)							
 <p>Set of metal frame, planter box and plinth</p>	800	400	875	ZCC280	Shelves boxes colour							
					D2 M1 D1 N3 N1	D5 D3 N2 D4 J4	N61 AA RR V1	N62 N63	Metal frame colour			
					A E M T1 S1 ME1 ME2				4,503	4,832	5,718	6,350

Description	W	D	H	Code	Price, SEK (SEKDAP)											
 <p>Set of metal frame, 2 shelves, planter box and plinth</p>	800	400	1255	ZCC380	Shelves colour											
					D2 M1 D1 N3 N1		D5 D3 N2 D4 J4		N61 AA RR V1	N62 N63	Shelves boxes colour					
					D2 M1 D1 N3 N1	D5 D3 N2 D4 J4	D2 M1 D1 N3 N1	D5 D3 N2 D4 J4	N61 AA RR V1	N62 N63	Metal frame colour					
					A E M T1 S1 ME1 ME2						5,768	6,021	5,971	6,224	7,514	8,400

Description	W	D	H	Code	Price, SEK (SEKDAP)							
 <p>Set of metal frame, planter box, cabinet with drawer (without lock) and plinth</p>	800	400	1255	ZCC381	Shelves boxes colour							
					D2 M1 D1 N3 N1	D5 D3 N2 D4 J4	N61 AA RR V1	N62 N63	Metal frame colour			
					A E M T1 S1 ME1 ME2				Handle			
					AF EF MF T1F S1F ME1F ME2F				7,539	8,147	10,247	11,587



Description	W	D	H	Code	Price, SEK (SEKDAP)						
 <p>Set of metal frame, 3 shelves, planter box and plinth</p>	800	400	1635	ZCC480	Shelves colour						
					D2 M1 D1 N3 N1	D5 D3 N2 D4 J4	N61 AA RR V1	N62 N63			
					Shelves boxes colour						
						D2 M1 D1 N3 N1	D5 D3 N2 D4 J4	N61 AA RR V1	N62 N63		
						Metal frame colour					
						A E M T1 S1 ME1 ME2					
						6,755	7,008	7,059	7,312	8,956	10,069





Description	W	D	H	Code	Price, SEK (SEKDAP)						
 <p>Set of metal frame, shelf, planter box, cabinet with drawer (without lock) and plinth</p>	800	400	1635	ZCC481	Shelves colour						
					D2 M1 D1 N3 N1	D5 D3 N2 D4 J4	N61 AA RR V1	N62 N63			
					Shelves boxes colour						
						D2 M1 D1 N3 N1	D5 D3 N2 D4 J4	N61 AA RR V1	N62 N63		
						Metal frame colour					
						A E M T1 S1 ME1 ME2					
						Handle					
						AF EF MF T1F S1F ME1F ME2F					
						8,577	9,184	8,678	9,285	11,739	13,283

Description	W	D	H	Code	Price, SEK (SEKDAP)			
 <p>Back panel (1 pcs.)</p>	362	355	25	ZCZ030	481	506	708	759
	750	355	25	ZCZ070	607	658	961	1,088
 <p>Back panels (3 pcs.)</p>	362	355	25	ZCZ031	1,392	1,493	1,999	2,226
	750	355	25	ZCZ071	1,771	1,948	2,834	3,163



Description	W	D	H	Code	Price, SEK (SEKDAP)			
 <p>PET felt back panel (1 pcs.)</p>	362	355	22	ZCZ032	936			
	750	355	22	ZCZ072	1,037			



Description	W	D	H	Code	Price, SEK (SEKDAP)
Panel colour					
B18 B19 B44 B50 B51 B52 B53 B54 B55 B56 B57 B58					
 PET felt back panels (3 pcs.)	362	355	22	ZCZ033	2,834
	750	355	22	ZCZ073	3,087

Description	W	D	H	Code	Price, SEK (SEKDAP)
Panel colour					
A E M T1 S1 ME1 ME2					
Pattern type					
ZE1					
 Perforated metal sheet back panel (1 pcs.)	362	355	20	ZCZ034	607
	750	355	20	ZCZ074	810
 Perforated metal sheet back panel (3 pcs.)	362	355	20	ZCZ035	1,822
	750	355	20	ZCZ075	2,454

Description	W	D	H	Code	Price, SEK (SEKDAP)
Metal colour					
A E M T1 S1 ME1 ME2					
 Metal planter box	360	407	160	ZCZ036	759
	748	407	160	ZCZ076	1,113
 Metal screen holder with VESA mount	362	57 (25)*	355	ZCZ037	430
	750	57 (25)*	355	ZCZ077	633
 Metal cable tray for cable management, fixing to a metal frame	1245	51	13	ZCZ001	127
 Metal book-end, R/H	250	160	230	ZCZ02R	177
 Metal book-end, L/H	250	160	230	ZCZ02L	177

	Description	W	D	H	Code	Price, SEK (SEKDAP)
Colour						
B18 B19 B44 B50 B51 B52 B53 B54 B55 B56 B57 B58						
	PET felt basket	358	130	280	ZCZ002	734

	Description	W	D	H	Code	Price, SEK (SEKDAP)
	Set of fixing components for wall (2pcs.)	800	400	785	ZCZ003	25
	Set of connecting components for shelves combination connection (2 pcs.)	800	400	1165	ZCZ004	127

	Description	W	D	H	Code	Price, SEK (SEKDAP)
	Counterweight for 400mm width metal frame (3pcs.), 6kg	800	400	1165	ZCZ005	278
	Counterweight for 800mm width metal frame (3pcs.), 12kg	800	400	1165	ZCZ006	557

Description	W	D	H	Code	Price, SEK (SEKDAP)						
 <p>Mobile media wall with fixed shelf, cabinet, whiteboard back panel, screen holder, side panels, side shelves, hooks and wiring solutions</p>	1448	590 (350)*	1790	ZWK010	Fabric colour						
					AI3 AI2 AD2 AD0	TC5 TC1 TC2 TC3	S08 S16 S17 S27				
					AD1 AD3 AD9	TC4 TC6 TC7 TC8	S32 S37 S42 S45				
					AD6 AD7 AD8	TC9 TD1 TD2	S46 S48 S49 S55				
					AI0 AI1 AI4 AI5	TD3 TD4 YE2	S56 S59 S61 S62				
					AI6 AI7 AI8 GE2	YE1 YE6 YE7 YF0	S63 S70 S73 S74				
					GE1 GE3 GE4	YF9 YH3 YH5	S84 GS8 GS0 GS1				
					GE5 GE6 GE7	YH7	GS2 GS3 GS4 GS5				
					GE8 GE9 GF5		GS6 GS7 GS9 GC1				
					GF6 C02 C03 C09		GC3 GC5 GZ1				
C11 C13 C14 C16		GZ2 GZ3 GZ4									
C21 C28 C29 C24		GZ5 GZ6 GZ8									
C39 C42 C40 C35		GZ9 L12 L01 L07									
C34 C36		L11 L15 L17 L02									
		L04 L06 L08 L10									
		L16 L18 L20 L24									
		L26 L28 L34 LY2									
		L50 L70 TA1 TA2									
		TA3 TA4 TA5 TA6									
		TA7 TA8 TA9 TB1									
		LS2 TB2 TB3 LN9									
		TB4 TB5 TB6									
						Colour					
						H71					
						Melamine					
D2 M1	D3 D5	D2 M1	D3 D5	D2 M1	D3 D5						
D1 N3	N2 D4	D1 N3	N2 D4	D1 N3	N2 D4						
N1	J4	N1	J4	N1	J4						
						Painted metal part					
						T1 A E M S1 ME1 ME2					
						16,698	17,432	17,052	17,811	18,241	18,975

Description	W	D	H	Code	Price, SEK (SEKDAP)						
 <p>Mobile media wall with fixed shelf, cabinet, whiteboard back panel, screen holder, side panels and shelves</p>	1448	590 (350)*	1790	ZWK005	Fabric colour						
					AI2 AD2 AD0	TC5 TC1 TC2 TC3	S08 S16 S17 S27				
					AD1 AD3 AD9	TC4 TC6 TC7 TC8	S32 S37 S42 S45				
					AD6 AD7 AD8	TC9 TD1 TD2	S46 S48 S49 S55				
					AI0 AI1 AI3 AI4	TD3 TD4 YE2	S56 S59 S61 S62				
					AI5 AI6 AI7 AI8	YE1 YE6 YE7 YF0	S63 S70 S73 S74				
					GE2 GE1 GE3	YF9 YH3 YH5	S84 GS8 GS0 GS1				
					GE4 GE5 GE6	YH7	GS2 GS3 GS4 GS5				
					GE7 GE8 GE9		GS6 GS7 GS9 GC1				
					GF5 GF6 C02 C03		GC3 GC5 GZ1				
C09 C11 C13 C14		GZ2 GZ3 GZ4									
C16 C21 C28 C29		GZ5 GZ6 GZ8									
C24 C39 C42 C40		GZ9 L12 L01 L07									
C35 C34 C36		L11 L15 L17 L02									
		L04 L06 L08 L10									
		L16 L18 L20 L24									
		L26 L28 L34 LY2									
		L50 L70 TA1 TA2									
		TA3 TA4 TA5 TA6									
		TA7 TA8 TA9 TB1									
		LS2 TB2 TB3 LN9									
		TB4 TB5 TB6									
						Colour					
						H71					
						Melamine					
D2 M1	D5 D3	D2 M1	D5 D3	D2 M1	D5 D3						
D1 N3	N2 D4	D1 N3	N2 D4	D1 N3	N2 D4						
N1	J4	N1	J4	N1	J4						
						Painted metal part					
						A E M T1 S1 ME1 ME2					
						15,484	16,217	15,838	16,597	17,027	17,761

Description	W	D	H	Code	Price, SEK (SEKDAP)	
	1356	590 (350)*	1790	ZWK007	Melamine	
					M1 D2 D1 N3 N1	D5 D3 N2 D4 J4
					Painted metal part	
					T1 A E M S1 ME1 ME2	
					Pattern type	
					ZE1	
Mobile media wall with fixed shelf, cabinet, back panel, screen holder, side panels and shelf, hooks and wiring solutions	1356	590 (350)*	1790	ZWK007	15,509	16,243

Description	W	D	H	Code	Price, SEK (SEKDAP)		
	1200	590 (350)*	1790	ZWL124	Fabric colour		
					AD3 AD0 AD1 AD2 AD6 AD7 AD8 AD9 AI0 AI1 AI2 AI3 AI4 AI5 AI6 AI7 AI8 GE2 GE1 GE3 GE4 GE5 GE6 GE7 GE8 GE9 GF5 GF6 C11 C02 C03 C09 C13 C14 C16 C21 C24 C28 C29 C34 C35 C36 C39 C40 C42	TC5 TC1 TC2 TC3 TC4 TC6 TC7 TC8 TC9 TD1 TD2 TD3 TD4 YE2 YE1 YE6 YE7 YF0 YF9 YH3 YH5 YH7	L15 L01 L07 L11 L17 L70 L02 L04 L06 L08 L10 L12 L16 L18 L20 L28 L24 L26 L34 L50 LY2 TB2 TB3 LN9 TB4 TB5 TB6 TB1 LS2 TA1 TA2 TA3 TA4 TA5 TA6 TA7 TA8 TA9 GS4 GS0 GS1 GS2 GS3 GS5 GS6 GS7 GS8 GS9 GZ1 GZ2 GZ3 GZ4 GZ5 GZ6 GZ8 GZ9 GC1 GC3 GC5 S08 S16 S17 S27 S32 S37 S42 S45 S46 S48 S49 S55 S56 S59 S61 S62 S63 S70 S73 S74 S84
					Melamine		
					M1 D2 D1 N3 N1	D5 D3 N2 D4 J4	
					M1 D2 D1 N3 N1	D5 D3 N2 D4 J4	
					Painted metal part		
					A E M T1 S1 ME1 ME2		
Mobile media wall with fixed shelf, cabinet and back panel.	1200	590 (350)*	1790	ZWL124	10,247	10,980	

Description	W	D	H	Code	Price, SEK (SEKDAP)	
	1200	590 (350)*	1790	ZWL127	Melamine	
					M1 D2 D1 N3 N1	D5 D3 N2 D4 J4
					Painted metal part	
					A E M T1 S1 ME1 ME2	
					Pattern type	
					ZE1	
Mobile media wall with fixed shelf, cabinet and back panel.	1200	590 (350)*	1790	ZWL127	12,043	12,777

Description	W	D	H	Code	Price, SEK (SEKDAP)				
					Fabric colour				
					AD3 AD0 AD1	TC5 TC1 TC2 TC3	L15 L01 L07 L11		
					AD2 AD6 AD7	TC4 TC6 TC7 TC8	L17 L70 L02 L04		
					AD8 AD9 AI0 AI1	TC9 TD1 TD2	L06 L08 L10 L12		
					AI2 AI3 AI4 AI5	TD3 TD4 YE2	L16 L18 L20 L28		
					AI6 AI7 AI8 GE2	YE1 YE6 YE7 YF0	L24 L26 L34 L50		
					GE1 GE3 GE4	YF9 YH3 YH5	LY2 TB2 TB3 LN9		
					GE5 GE6 GE7	YH7	TB4 TB5 TB6 TB1		
					GE8 GE9 GF5		LS2 TA1 TA2 TA3		
					GF6 C11 C02 C03		TA4 TA5 TA6 TA7		
					C09 C13 C14 C16		TA8 TA9 GS4 GS0		
					C21 C24 C28 C29		GS1 GS2 GS3 GS5		
					C34 C35 C36 C39		GS6 GS7 GS8 GS9		
					C40 C42		GZ1 GZ2 GZ3		
							GZ4 GZ5 GZ6		
							GZ8 GZ9 GC1		
							GC3 GC5 S08 S16		
							S17 S27 S32 S37		
							S42 S45 S46 S48		
							S49 S55 S56 S59		
							S61 S62 S63 S70		
							S73 S74 S84		
							Colour		
							H71		
							Melamine		
					M1 D2	D5 D3	M1 D2	D5 D3	
					D1 N3	N2 D4	D1 N3	N2 D4	
					N1	J4	N1	J4	
							Painted metal part		
							A E M T1 S1 ME1 ME2		



Mobile media wall with fixed shelf, cabinet and whiteboard back panel.

1200 590 (350)* 1790 ZWL12B 12,827 13,561 13,030 13,789 13,940 14,674

Description	W	D	H	Code	Price, SEK (SEKDAP)				
					Fabric colour				
					AD3 AD0 AD1	TC5 TC1 TC2 TC3	L15 L01 L07 L11		
					AD2 AD6 AD7	TC4 TC6 TC7 TC8	L17 L70 L02 L04		
					AD8 AD9 AI0 AI1	TC9 TD1 TD2	L06 L08 L10 L12		
					AI2 AI3 AI4 AI5	TD3 TD4 YE2	L16 L18 L20 L28		
					AI6 AI7 AI8 GE2	YE1 YE6 YE7 YF0	L24 L26 L34 L50		
					GE1 GE3 GE4	YF9 YH3 YH5	LY2 TB2 TB3 LN9		
					GE5 GE6 GE7	YH7	TB4 TB5 TB6 TB1		
					GE8 GE9 GF5		LS2 TA1 TA2 TA3		
					GF6 C11 C02 C03		TA4 TA5 TA6 TA7		
					C09 C13 C14 C16		TA8 TA9 GS4 GS0		
					C21 C24 C28 C29		GS1 GS2 GS3 GS5		
					C34 C35 C36 C39		GS6 GS7 GS8 GS9		
					C40 C42		GZ1 GZ2 GZ3		
							GZ4 GZ5 GZ6		
							GZ8 GZ9 GC1		
							GC3 GC5 S08 S16		
							S17 S27 S32 S37		
							S42 S45 S46 S48		
							S49 S55 S56 S59		
							S61 S62 S63 S70		
							S73 S74 S84		



Side panel (1 pcs.)

300 25 370 ZWZ001 506 582 734



Set of side panels (2 pcs.)

300 25 370 ZWZ002 961 1,088 1,417

Description	W	D	H	Code	Price, SEK (SEKDAP)		
					Fabric colour		
					AD3 AD0 AD1	TC5 TC1 TC2 TC3	L15 L01 L07 L11
					AD2 AD6 AD7	TC4 TC6 TC7 TC8	L17 L70 L02 L04
					AD8 AD9 AI0 AI1	TC9 TD1 TD2	L06 L08 L10 L12
					AI2 AI3 AI4 AI5	TD3 TD4 YE2	L16 L18 L20 L28
					AI6 AI7 AI8 GE2	YE1 YE6 YE7 YF0	L24 L26 L34 L50
					GE1 GE3 GE4	YF9 YH3 YH5	LY2 TB2 TB3 LN9
					GE5 GE6 GE7	YH7	TB4 TB5 TB6 TB1
					GE8 GE9 GF5		LS2 TA1 TA2 TA3
					GF6 C11 C02 C03		TA4 TA5 TA6 TA7
					C09 C13 C14 C16		TA8 TA9 GS4 GS0
					C21 C24 C28 C29		GS1 GS2 GS3 GS5
					C34 C35 C36 C39		GS6 GS7 GS8 GS9
					C40 C42		GZ1 GZ2 GZ3
							GZ4 GZ5 GZ6
							GZ8 GZ9 GC1
							GC3 GC5 S08 S16
							S17 S27 S32 S37
							S42 S45 S46 S48
							S49 S55 S56 S59
							S61 S62 S63 S70
							S73 S74 S84



Set of side panels (4 pcs.)

300 25 370 ZWZ003 1,948 2,226 2,859



Set of side panels (6 pcs.)

300 25 370 ZWZ004 2,935 3,314 4,250



Set of side panels (8 pcs.)

300 25 370 ZWZ015 3,922 4,428 5,667

Description	W	D	H	Code	Price, SEK (SEKDAP)		
					Fabric colour		
					AD3 AD0 AD1	TC5 TC1 TC2 TC3	L15 L01 L07 L11
					AD2 AD6 AD7	TC4 TC6 TC7 TC8	L17 L70 L02 L04
					AD8 AD9 AI0 AI1	TC9 TD1 TD2	L06 L08 L10 L12
					AI2 AI3 AI4 AI5	TD3 TD4 YE2	L16 L18 L20 L28
					AI6 AI7 AI8 GE2	YE1 YE6 YE7 YF0	L24 L26 L34 L50
					GE1 GE3 GE4	YF9 YH3 YH5	LY2 TB2 TB3 LN9
					GE5 GE6 GE7	YH7	TB4 TB5 TB6 TB1
					GE8 GE9 GF5		LS2 TA1 TA2 TA3
					GF6 C11 C02 C03		TA4 TA5 TA6 TA7
					C09 C13 C14 C16		TA8 TA9 GS4 GS0
					C21 C24 C28 C29		GS1 GS2 GS3 GS5
					C34 C35 C36 C39		GS6 GS7 GS8 GS9
					C40 C42		GZ1 GZ2 GZ3
							GZ4 GZ5 GZ6
							GZ8 GZ9 GC1
							GC3 GC5 S08 S16
							S17 S27 S32 S37
							S42 S45 S46 S48
							S49 S55 S56 S59
							S61 S62 S63 S70
							S73 S74 S84





Painted metal part



A E M T1 S1 ME1 ME2



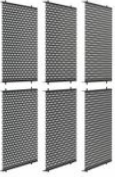
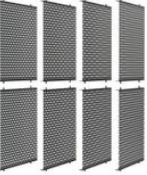

Side panel with a hook for wire management (1 pcs.)

300 61 370 ZWZ005 658 734 860





	Description	W	D	H	Code	Price, SEK (SEKDAP)
Painted metal part						
A E M T1 S1 ME1 ME2						
Pattern type						
ZE1						
	Side panel (1 pcs.)	298	21	368	ZWZ006	481
	Set of side panels (2 pcs.)	298	21	368	ZWZ007	911
	Set of side panels (4 pcs.)	298	21	368	ZWZ008	1,822
	Set of side panels (6 pcs.)	298	21	368	ZWZ009	2,732
	Set of side panels (8 pcs.)	298	21	368	ZWZ016	3,669
	Side panel with a hook for wire management (1 pcs.)	298	54	368	ZWZ010	633

	Description	W	D	H	Code	Price, SEK (SEKDAP)
Painted metal part						
A E M T1 S1 ME1 ME2						
	Hook	25	52	65	ZWZ011	127
	Side shelf	295	150	100	ZWZ012	430
	Screen holder for perforated metal back	100	79	409	ZWZ013	708

Description	W	D	H	Code	Price, SEK (SEKDAP)
Painted metal part					
A E M T1 S1 ME1 ME2					
	100	79	373	ZWZ014	633

Description	W	D	H	Code	Price, SEK (SEKDAP)
Metal colour					
E A M T1 S1 ME1 ME2					
	703	150	105	DNZ046	961

	Description	W	D	H	Code	Price, SEK (SEKDAP)			
						Drawer colour			
						M1 D2 D1 N3 N1	D5 D3 N2 D4 J4	M1 D2 D1 N3 N1	D5 D3 N2 D4 J4
						Carcass colour			
						M1 D2 D1 N3 N1		D5 D3 N2 D4 J4	
						Handle			
						EQ MQ T1Q AQ			
	Fixed pedestal (2 metal sided drawers) with central locking	428	600	410	DNF422	2,176	2,201	2,429	2,479

	Description	W	D	H	Code	Price, SEK (SEKDAP)					
						Drawer colour					
						M1 D2 D1 N3 N1	D5 D3 N2 D4 J4	M1 D2 D1 N3 N1	D5 D3 N2 D4 J4	M1 N3 N1 N2 J4 AA RR V1 N61	M1 N3 N1 N2 J4 N62 N63
						Carcass colour					
						M1 D2 D1 N3 N1		D5 D3 N2 D4 J4		AA RR V1 N61	N62 N63
						Handle					
						EQ MQ T1Q AQ					
	Mobile pedestal (3 drawers) with central locking	298	600	560	DNF633	2,631	2,732	2,859	3,137	6,780	7,792
	Mobile pedestal (3 metal sided drawers) with central locking	428	600	560	DNF632	2,758	2,859	2,960	3,264	6,907	7,868
	Mobile pedestal (2 drawers: II-file drawer) with central locking	298	600	560	DNF627	2,884	2,960	3,163	3,416	7,109	8,096
	Mobile pedestal (2 metal sided drawers: II-file drawer) with central locking	428	600	560	DNF626	3,087	3,163	3,289	3,491	7,211	8,425

	Description	W	D	H	Code	Price, SEK (SEKDAP)					
						Drawer colour					
						M1 D2 D1 N3 N1	D5 D3 N2 D4 J4	M1 D2 D1 N3 N1	D5 D3 N2 D4 J4	M1 N3 N1 N2 J4 AA RR V1 N61	M1 N3 N1 N2 J4 N62 N63
						Carcass colour					
						M1 D2 D1 N3 N1		D5 D3 N2 D4 J4		AA RR V1 N61	N62 N63

Description		W	D	H	Code	Price, SEK (SEKDAP)					
						Drawer colour					
M1 D2 D1 N3 N1	D5 D3 N2 D4 J4	M1 D2 D1 N3 N1	D5 D3 N2 D4 J4	M1 N3 N1 N2 J4 AA RR V1 N61	M1 N3 N1 N2 J4 N62 N63						
						Carcass colour					
M1 D2 D1 N3 N1		D5 D3 N2 D4 J4		AA RR V1 N61	N62 N63						



Mobile pedestal (2 castors and 2 legs, central locking, 3 metal sided drawers incl. pencil drawer)

436 600 520 DNF530 3,390 3,491 3,694 3,922 7,109 8,147



Mobile pedestal with silent closing mechanism (2 castors and 2 legs, central locking, 3 metal sided drawers incl. pencil drawer)

436 600 520 DNF531 3,744 3,871 4,149 4,377 7,641 8,678

Description		W	D	H	Code	Price, SEK (SEKDAP)			
						Drawer colour			
M1 D2 D1 N3 N1	D5 D3 N2 D4 J4	M1 D2 D1 N3 N1	D5 D3 N2 D4 J4						
						Carcass colour			
M1 D2 D1 N3 N1		D5 D3 N2 D4 J4							
						Handle			
						EQ MQ T1Q AQ			
						Desktop thickness			
						2			



Desk high pedestal (4 metal sided drawers) with central locking, pedestal's top: 25mm.

430 600 740 DNF642 3,517 3,694 3,947 4,073



Desk high pedestal (3 metal sided drawers incl. file drawer) with central locking, pedestal's top: 25mm.

430 600 740 DNF636 3,744 3,820 4,200 4,276







Description		W	D	H	Code	Price, SEK (SEKDAP)							
						Colour							
GE2 GE1 GE3 GE4 GE5 GE6 GE7 GE8 GE9	TC5 TC1 TC2 TC3 TC4 TC6 TC7 TC8 TC9 TD1 TD2	GS4 GS0 GS1 GS2 GS3 GS5 GS6 GS7 GS8 GS9 GZ1	GF5 GF6 C11 C02 TD3 TD4 YE2 GZ2 GZ3 GZ4	C03 C09 C13 C14 YE1 YE6 YE7 YF0 GZ5 GZ6 GZ8	C16 C21 C24 C28 YF9 YH3 YH5 GZ9 GC1 GC3	C29 C34 C35 C36 C39 C40 C42	YH7	GC5 S08 S16 S17 S27 S32 S37 S42 S45 S46 S48 S49 S55 S56 S59 S61 S62 S63 S70 S73 S74 S84					

Description	W	D	H	Code	Price, SEK (SEKDAP)				
					Colour				
					GE2 GE1 GE3	TC5 TC1 TC2 TC3	GS4 GS0 GS1 GS2		
					GE4 GE5 GE6	TC4 TC6 TC7 TC8	GS3 GS5 GS6 GS7		
					GE7 GE8 GE9	TC9 TD1 TD2	GS8 GS9 GZ1		
					GF5 GF6 C11 C02	TD3 TD4 YE2	GZ2 GZ3 GZ4		
					C03 C09 C13 C14	YE1 YE6 YE7 YF0	GZ5 GZ6 GZ8		
					C16 C21 C24 C28	YF9 YH3 YH5	GZ9 GC1 GC3		
					C29 C34 C35 C36	YH7	GC5 S08 S16 S17		
					C39 C40 C42		S27 S32 S37 S42		
							S45 S46 S48 S49		
							S55 S56 S59 S61		
							S62 S63 S70 S73		
							S74 S84		







Hook-and-loop cushion only for Nova pedestals

420 590 32 DNZ002 1,012 1,214 1,543

	Description	W	D	H	Code	Price, SEK (SEKDAP)			
						Pedestal colour			
						M1 D2 D1 N3 N1	D5 D3 N2 D4 J4		
						Handle			
		AK MK EX MX AX T1X							
	Fixed pedestal (3 foil wrapped drawers, central locking)	415	500	446	PSP532	1,645	1,898		
	Fixed pedestal (2 foil wrapped drawers incl. full extension file drawer suitable for A4 or foolscap files, central locking)	415	500	446	PSP525	1,746	1,999		
	Mobile pedestal (3 foil wrapped drawers, central locking)	415	500	510	PSR532	1,872	2,176		
	Mobile pedestal (2 foil wrapped drawers incl. full extension file drawer suitable for A4 or foolscap files, central locking)	415	500	510	PSR525	1,973	2,277		
	Mobile pedestal (4 foil wrapped drawers)	415	500	638	PSR540	1,746	1,999		
	Mobile pedestal (4 foil wrapped drawers, central locking)	415	500	638	PSR541	2,049	2,378		
	Mobile pedestal (3 foil wrapped drawers, incl. full extension file drawer suitable for A4 or foolscap filing, central locking)	415	500	638	PSR535	2,176	2,479		

	Description	W	D	H	Code	Price, SEK (SEKDAP)	
	Pen tray for pedestals PSR540, PSR541, PSR532, PSR525, PSR535, PSP532, PSP525	335	235	35	ZZZ004	177	

	Description	W	D	H	Code	Price, SEK (SEKDAP)			
						Pedestal colour			
						M1 D2 D1 N3 N1	D5 D3 N2 D4 J4		
						Handle			
		AK MK EX MX AX T1X							







	Description	W	D	H	Code	Price, SEK (SEKDAP)	
						Pedestal colour	
						M1 D2 D1 N3 N1	D5 D3 N2 D4 J4
		Handle		AK MK EX MX AX T1X			
	Mobile pedestal (4 metal sided drawers incl. pencil drawer, central locking, anti-tilt)	430	600	600	PUR642	3,744	4,352
	Mobile pedestal (3 metal sided drawers, central locking)	430	600	600	PUR636	3,694	4,276
	Mobile pedestal (3 metal sided drawers incl. file drawer, suitable for A4 or foolscap files, central locking)	430	600	672	PUR637	3,795	4,352
	Pedestal (4 metal sided drawers, anti-tilt, central locking). To complete with NOVA desks PZZ017 has to be ordered separately.	430	600	722	PUS642	3,542	4,175
	Pedestal (3 metal sided drawers incl. file drawer, suitable for A4 or foolscap files, central locking). To complete with NOVA desks PZZ017 has to be ordered separately.	430	600	722	PUS635	3,416	3,922

	Description	W	D	H	Code	Price, SEK (SEKDAP)	
						Colour	
						M1 D2 D1 N3 N1	D5 D3 N2 D4 J4
	Top for desk high pedestals PUS642, PUS635	430	800	25	PZZ016	405	455





	Description	W	D	H	Code	Price, SEK (SEKDAP)	
						Pedestal colour	
						M1 D2 D1 N3 N1	D5 D3 N2 D4 J4
		Handle		AK MK EX MX AX T1X			
	Pedestal (3 metal sided drawers incl. file drawer, suitable for A4 files, central locking, anti-tilt). To complete with NOVA desks PZZ017 has to be ordered separately.	430	800	722	PUS835	3,820	4,579

	Description	W	D	H	Code	Price, SEK (SEKDAP)
--	-------------	---	---	---	------	---------------------

Description	W	D	H	Code	Price, SEK (SEKDAP)
 Base element for pedestals PUS642, PUS635, PUS835 height adjustment till 740 mm (4 pcs.)				PZZ017	127

Description	W	D	H	Code	Price, SEK (SEKDAP)				
					Pedestal colour				
					M1 D2 D1 N3 N1	D5 D3 N2 D4 J4			
					Handle				
				AK MK EX MX AX T1X					
	Pedestal (3 foil wrapped drawers incl. full extension file drawer suitable for A4 or foolscap files, central locking)	415	600	720	PSS637	2,404	2,808		
		415	800	720	PSS837	2,606	2,960		
	Pedestal (4 foil wrapped drawers, central locking)	415	600	720	PSS642	2,378	2,707		
	Filing cabinet (2 foil wrapped, full extension file drawers, suitable for A4 or foolscap files, central locking, anti-tilt)	500	600	720	PEX627	2,808	3,213		
	Filing cabinet (3 foil wrapped, full extension file drawers, suitable for A4 or foolscap files, central locking, anti-tilt)	500	600	1020	PEX637	3,744	4,301		
	Filing cabinet (4 foil wrapped, full extension file drawers, suitable for A4 or foolscap files, central locking, anti-tilt)	500	600	1320	PEX647	4,731	5,465		
	Cabinet with sliding doors (desk high)	1200	600	720	PXL620	3,491	4,048		



Description	W	D	H	Code	Price, SEK (SEKDAP)				
					Drawer colour				
					M1 D2 D1 N3 N1	D5 D3 N2 D4 J4	M1 D2 D1 N3 N1	D5 D3 N2 D4 J4	
					Carcass colour				
				Handle					
				AK MK T1K EX MX AX T1X EG AG MG T1G					
	Mobile pedestal (3 metal drawers, central locking; anti-tilt)	432	600	594	PGR636	5,035	5,060	5,288	5,313

	Description	W	D	H	Code	Price, SEK (SEKDAP)			
						Drawer colour			
						M1 D2 D1 N3 N1	D5 D3 N2 D4 J4	M1 D2 D1 N3 N1	D5 D3 N2 D4 J4
						Carcass colour			
						M1 D2 D1 N3 N1		D5 D3 N2 D4 J4	
Handle						AK MK T1K EX MX AX T1X EG AG MG T1G			
	Mobile pedestal (1 pencil drawer; 2 metal drawer incl. file drawer; central locking; anti-tilt)	432	600	594	PGR632	5,187	5,262	5,414	5,440
	Mobile pedestal (1 pencil drawer; 3 metal drawers; central locking; anti-tilt)	432	600	594	PGR640	5,718	5,768	5,946	5,971
	Mobile pedestal (3 metal drawers, central locking; anti-tilt)	432	800	594	PGR836	5,667	5,743	5,946	5,971
	Mobile pedestal (1 pencil drawer; 2 metal drawer incl. file drawer; central locking; anti-tilt)	432	800	594	PGR832	5,794	5,794	6,072	6,072
	Mobile pedestal (1 pencil drawer; 3 metal drawers; central locking; anti-tilt)	432	800	594	PGR840	6,224	6,249	6,502	6,527

	Description	W	D	H	Code	Price, SEK (SEKDAP)	
						Colour	
						M1 D2 D1 N3 N1	D5 D3 N2 D4 J4
	Open bookcase	800	400	720	PXA420	1,164	1,341

	Description	W	D	H	Code	Price, SEK (SEKDAP)	
						Cupboard colour	
						M1 D2 D1 N3 N1	D5 D3 N2 D4 J4
						Handle	
AK MK EX MX AX T1X							
	Cupboard. To complete with NOVA desks X0Z014 have to be ordered separately.	800	600	720	PXD620	2,479	2,808



	Description	W	D	H	Code	Price, SEK (SEKDAP)
	Pencil tray for metal sided drawers	368	250	25	ZZZ006	253



	Description	W	D	H	Code	Price, SEK (SEKDAP)			
						Doors colour			
						M1 D2 D1 N3 N1	D5 D3 N2 D4 J4	M1 D2 D1 N3 N1	D5 D3 N2 D4 J4
						Carcass colour			
						M1 D2 D1 N3 N1		D5 D3 N2 D4 J4	
						Handle			
						EZ MZ AZ T1Z			
	Tower, preassembled as R/H (lockable, with 2 shelves and pencil tray)	420	800	740	TBR201	6,376	6,477	6,603	6,755
		420	820	740	TBR202	6,502	6,603	6,755	6,882
	Tower, preassembled as L/H (lockable, with 2 shelves and pencil tray)	420	800	740	TBL201	6,376	6,477	6,603	6,755
		420	820	740	TBL202	6,502	6,603	6,755	6,882

	Description	W	D	H	Code	Price, SEK (SEKDAP)			
						Colour			
						M1 D2 D1 N3 N1	D5 D3 N2 D4 J4		
	Bookcase for 800 mm length towers (without base)	800	420	370	TBE081	886	1,088		
	Bookcase for 820 mm length towers (without base)	820	420	370	TBE082	987	1,164		
	Planter box for 800 mm length towers (without base)	800	420	334	TBE083	658	835		
	Planter box for 820 mm length towers (without base)	820	420	334	TBE084	784	1,012		

	Description	W	D	H	Code	Price, SEK (SEKDAP)			
						Doors colour			
						M1 D2 D1 N3 N1	D5 D3 N2 D4 J4	M1 D2 D1 N3 N1	D5 D3 N2 D4 J4
						Carcass colour			
						M1 D2 D1 N3 N1		D5 D3 N2 D4 J4	
	Tower, R/H (lockable, with bookcase on the top)	360	800	1090	TBR301	5,996	6,173	6,376	6,553
		360	820	1090	TBR302	6,148	6,325	6,502	6,705



Description	W	D	H	Code	Price, SEK (SEKDAP)				
					Doors colour				
					M1 D2 D1 N3 N1	D5 D3 N2 D4 J4	M1 D2 D1 N3 N1	D5 D3 N2 D4 J4	
					Carcass colour				
					M1 D2 D1 N3 N1		D5 D3 N2 D4 J4		
	Tower, L/H (lockable, with boockase on the top)	360	800	1090	TBL301	5,996	6,173	6,376	6,553
		360	820	1090	TBL302	6,148	6,325	6,502	6,705

Description	W	D	H	Code	Price, SEK (SEKDAP)				
					Doors colour				
					H70 H12 H13 H14 H15				
					Carcass colour				
					M1 D2 D1 N3 N1		D5 D3 N2 D4 J4		
	Tower, R/H (lockable, with sliding doors on the top)	360	800	1090	TBR303	7,008			7,539
		360	820	1090	TBR304	7,109			7,691
	Tower, L/H (lockable, with sliding doors on the top)	360	800	1090	TBL303	7,008			7,539
		360	820	1090	TBL304	7,109			7,691



Description	W	D	H	Code	Price, SEK (SEKDAP)				
					Doors colour				
					M1 D2 D1 N3 N1	D5 D3 N2 D4 J4	M1 D2 D1 N3 N1	D5 D3 N2 D4 J4	
					Carcass colour				
					M1 D2 D1 N3 N1		D5 D3 N2 D4 J4		
					Handle				
					EZ MZ AZ T1Z				
	Tower (lockable, with 3 shelves)	420	800	1090	TBU301	8,678	8,956	9,715	10,044
		420	820	1090	TBU302	8,804	9,133	9,892	10,171
	Tower, preassembled as R/H (lockable, with 3 shelves and pencil tray)	420	800	1200	TBR307	8,880	9,235	9,968	10,221
		420	820	1200	TBR308	9,057	9,336	10,069	10,322
	Tower, preassembled as L/H (lockable, with 3 shelves and pencil tray)	420	800	1200	TBL307	8,880	9,235	9,968	10,221
		420	820	1200	TBL308	9,057	9,336	10,069	10,322

	Description	W	D	H	Code	Price, SEK (SEKDAP)			
						Doors colour			
						M1 D2 D1 N3 N1	D5 D3 N2 D4 J4	M1 D2 D1 N3 N1	D5 D3 N2 D4 J4
						Carcass colour			
						M1 D2 D1 N3 N1		D5 D3 N2 D4 J4	
						Metal part			
						E A			
						Handle			
						EZ MZ AZ T1Z			
	Tower, R/H (lockable, with 2 shelves, 1 metal shelf and file drawer)	420	800	1200	TBR309	10,525	10,651	10,879	11,031
		420	820	1200	TBR310	10,626	10,778	10,980	11,183
	Tower, L/H (lockable, with 2 shelves, 1 metal shelf and file drawer)	420	800	1200	TBL309	10,525	10,651	10,879	11,031
		420	820	1200	TBL310	10,626	10,778	10,980	11,183
	Tower, R/H (lockable, 1 shelf, 2 metal shelves and 2 small drawers)	420	800	1200	TBR311	10,196	10,322	10,651	10,778
		420	820	1200	TBR312	10,297	10,525	10,778	10,930
	Tower, L/H (lockable, 1 shelf, 2 metal shelves and 2 small drawers)	420	800	1200	TBL311	10,196	10,322	10,651	10,778
		420	820	1200	TBL312	10,297	10,525	10,778	10,930

	Description	W	D	H	Code	Price, SEK (SEKDAP)			
						Doors colour			
						M1 D2 D1 N3 N1	D5 D3 N2 D4 J4	M1 D2 D1 N3 N1	D5 D3 N2 D4 J4
						Carcass colour			
						M1 D2 D1 N3 N1		D5 D3 N2 D4 J4	
						Metal part			
						E A			
						Handle			
						EZ MZ AZ T1Z			
						Power socket standard			
						EU UK FR CH US			
	Tower, R/H (lockable, with power socket, 1 shelf, 2 metal shelves and 2 small drawers)	420	800	1200	TBR315	11,765	11,840	12,144	12,271
		420	820	1200	TBR316	11,916	12,018	12,271	12,422
	Tower, L/H (lockable, with power socket, 1 shelf, 2 metal shelves and 2 small drawers)	420	800	1200	TBL315	11,765	11,840	12,144	12,271
		420	820	1200	TBL316	11,916	12,018	12,271	12,422

Description	W	D	H	Code	Price, SEK (SEKDAP)				
					Doors colour				
					M1 D2 D1 N3 N1	D5 D3 N2 D4 J4	M1 D2 D1 N3 N1	D5 D3 N2 D4 J4	
					Carcass colour				
					M1 D2 D1 N3 N1		D5 D3 N2 D4 J4		
					Metal part				
					E A				
					Handle				
					EZ MZ AZ T1Z				
					Power socket standard				
					EU UK FR CH US				
	Tower, R/H (lockable, with usb port, 1 shelf, 2 metal shelves and 2 small drawers)	420	800	1200	TBR313	12,549	12,650	12,802	12,928
		420	820	1200	TBR314	12,701	12,751	12,878	13,055
	Tower, L/H (lockable, with usb port, 1 shelf, 2 metal shelves and 2 small drawers)	420	800	1200	TBL313	12,549	12,650	12,802	12,928
		420	820	1200	TBL314	12,701	12,751	12,878	13,055

Description	W	D	H	Code	Price, SEK (SEKDAP)			
					Fabric colour			
					C11 C02 C03 C09 C13 C14 C16 C21 C24 C28 C29 C34 C35 C36 C39 C40 C42 TC5 TC1 TC2 TC3 TC4 TC6 TC7 TC8 TC9 TD1 TD2 TD3 TD4 YE2 YE1 YE6 YE7 YF0 YF9 YH3 YH5 YH7	GS4 GS0 GS1 GS2 GS3 GS5 GS6 GS7 GS8 GS9 GZ1 GZ2 GZ3 GZ4 GZ5 GZ6 GZ8 GZ9 GC1 GC3 GC5 S08 S16 S17 S27 S32 S37 S42 S45 S46 S48 S49 S55 S56 S59 S61 S62 S63 S70 S73 S74 S84		
	Felt-lined insert for towers with metal shelf	671	198	3	TBZ001	202	329	
		453	342	3	TBZ002	253	354	

Description	W	D	H	Code	Price, SEK (SEKDAP)			
					Metal colour			
					E A M T1 S1 ME1 ME2			
	Metal hook for clothes	20	28	62	ZZZ061	177		
	Metal shelf (right)	300	300	100	COZ062	531		
	Metal shelf (central)	300	300	100	COZ063	633		

	Description	W	D	H	Code	Price, SEK (SEKDAP)
						Colour B18 B19 B44 B50 B51 B52 B53 B54 B55 B56 B57 B58
	PET felt basket	358	130	280	ZCZ002	734

	Description	W	D	H	Code	Price, SEK (SEKDAP)
						Drawer colour H70 H12 H13 H14 H15
						Carcass colour M1
	Drawers' box	370	305	330	ZTZ005	2,555







	Description	W	D	H	Code	Price, SEK (SEKDAP)
	Cylinder lock with 2 keys				ZZZ060	177
	Removal key (1 pcs.)				ZZZ059	202
	Master key (1 pcs.)				ZZZ058	304









Description	W	D	H	Code	Price, SEK (SEKDAP)						
 <p>Combination of 4 lockers, plinths and planter boxes</p>	1800	500	1650	C0K001	Doors colour						
					M1 D2	N2 D5	H12	M1 D2	N2 D5	H12 H13	
					D1 N3	D3 D4	H13	D1 N3	D3 D4	H14 H15	
					N1	J4	H14 H15 H70 AA	N1	J4	H70 AA	
Carcass colour						D2 M1 D1 N3 N1 D3 D5 N2 D4 J4					
Lock						CP CS ES					
					31,676	31,827	33,345	34,813	34,965	36,483	

Description	W	D	H	Code	Price, SEK (SEKDAP)						
 <p>Combination of 4 lockers, cabinet with 2 doors and a niche with fabric panels, plinths and planter boxes</p>	2700	500	2234	C0K002	Doors colour						
					N3 M1	N2 D5	H13	N3 M1	N2 D5	H13 H12	
					D2 D1	D3 D4	H12	D2 D1	D3 D4	H14 H15	
					N1	J4	H14 H15 H70 AA	N1	J4	H70 AA	
Carcass colour						D2 M1 D1 N3 N1 D3 D5 N2 D4 J4					
Lock						FS					
					52,371	53,079	56,874	58,443	59,151	62,946	

Description	W	D	H	Code	Price, SEK (SEKDAP)											
 <p>Combination of 4 lockers, open wardrobe, plinths and planter boxes</p>	2700	500	2234	C0K003	Doors colour											
					E A M T1 S1 ME1 ME2											
					Carcass colour						D2 M1 D1 N3 N1 D5 D3 N2 D4 J4					
					Lock						CP CS ES					
Pattern type						ZE1										
					49,740			55,711								









Description	W	D	H	Code	Price, SEK (SEKDAP)											
					Doors colour											
					E A M T1 S1 ME1 ME2											
					Carcass colour						D2 M1 D3 D5 D2 M1 D3 D5 D2 M1 D3 D5 D1 N3 N2 D4 D1 N3 N2 D4 D1 N3 N2 D4 N1 J4 N1 J4 N1 J4					
					Lock						AP		BP BS		CP CS ES	
Pattern type						ZE1										







	Description	W	D	H	Code	Price, SEK (SEKDAP)						
							Doors colour					
							E A M T1 S1 ME1 ME2					
							Carcass colour					
		D2 M1	D3 D5	D2 M1	D3 D5	D2 M1	D3 D5	D2 M1	D3 D5	D2 M1	D3 D5	
		D1 N3	N2 D4	D1 N3	N2 D4	D1 N3	N2 D4	D1 N3	N2 D4	D1 N3	N2 D4	
		N1	J4	N1	J4	N1	J4	N1	J4	N1	J4	
							Lock					
		AP				BP BS			CP CS ES			
							Pattern type					
							ZE1					
	Single row locker with 2 small lockable perforated metal doors (without base)	450	500	900	C2D090	4,048	4,605	4,908	5,465	6,629	7,185	
	Single row locker with 1 big lockable perforated metal door (without base)	450	500	900	C2D091	2,985	3,441	3,416	3,871	4,225	4,681	
	Single row locker with 3 small lockable perforated metal doors (without base)	450	500	1350	C3D130	5,895	6,578	7,185	7,868	9,766	10,449	
	Single row locker with 1 small and 1 big lockable perforated metal door (without base)	450	500	1350	C3D131	4,858	5,515	5,718	6,376	7,261	7,868	
	Single row locker with 4 small lockable perforated metal doors (without base)	450	500	1800	C4D180	7,868	8,804	9,589	10,525	13,030	13,966	
	Single row locker with 2 big lockable perforated metal doors (without base)	450	500	1800	C4D181	5,743	6,527	6,603	7,388	8,223	9,007	
	Single row locker with 2 small and 1 big lockable perforated metal doors (without base)	450	500	1800	C4D182	6,730	7,615	8,020	8,906	10,550	11,436	
	Single row locker with 1 big and 2 small lockable perforated metal doors (without base)	450	500	1800	C4D183	6,730	7,615	8,020	8,906	10,550	11,436	

	Description	W	D	H	Code	Price, SEK (SEKDAP)					
						Doors colour					
						M1 D2	N2 D5	H12	M1 D2	N2 D5	H12 H13
						D1 N3	D3 D4	H13	D1 N3	D3 D4	H14 H15
						N1	J4	H14 H15 H70 AA	N1	J4	H70 AA
						Carcass colour					
						D2 M1 D1 N3 N1			D5 D3 N2 D4 J4		
						Lock					
						AP					
	Single row locker with 2 small doors, with cylinder lock (without base)	450	500	900	C2C090	2,682	2,732	3,643	3,238	3,289	4,200
	Single row locker with 1 big door, with cylinder lock (without base)	450	500	900	C2C091	1,923	2,049	2,960	2,378	2,505	3,416
	Single row locker with 3 small doors, with cylinder lock (without base)	450	500	1350	C3C130	3,846	3,922	5,288	4,529	4,605	5,971
	Single row locker with 1 small and 1 big doors, with cylinder lock (without base)	450	500	1350	C3C131	3,112	3,264	4,630	3,770	3,922	5,288
	Single row locker with 4 small doors, with cylinder lock (without base)	450	500	1800	C4C180	5,136	5,237	7,059	6,072	6,173	7,995
	Single row locker with 2 big doors, with cylinder lock (without base)	450	500	1800	C4C181	3,618	3,871	5,693	4,402	4,655	6,477
	Single row locker with 2 small and 1 big doors, with cylinder lock (without base)	450	500	1800	C4C182	4,301	4,478	6,300	5,187	5,364	7,185
	Single row locker with 1 big and 2 small doors, with cylinder lock (without base)	450	500	1800	C4C183	4,301	4,478	6,300	5,187	5,364	7,185
	Single row locker with 2 small doors, with cylinder lock (with mail slot; shelves to be ordered separately; without base)	450	500	900	C2C092	2,732	2,884	3,694	3,289	3,441	4,250









Description	W	D	H	Code	Price, SEK (SEKDAP)					
					Doors colour					
					M1 D2 D1 N3 N1	N2 D5 D3 D4 J4	H12 H13 H14 H15 H70 AA	M1 D2 D1 N3 N1	N2 D5 D3 D4 J4	H12 H13 H14 H15 H70 AA
					Carcass colour					
					D2 M1 D1 N3 N1			D5 D3 N2 D4 J4		
					Lock					
					AP					
 Single row locker with 1 big door, with cylinder lock (with mail slot; shelves to be ordered separately; without base)	450	500	900	C2C093	1,948	2,100	2,985	2,404	2,555	3,441
 Single row locker with 3 small doors, with cylinder lock (with mail slot; shelves to be ordered separately; without base)	450	500	1350	C3C132	3,922	4,149	5,364	4,605	4,832	6,047
 Single row locker with 1 small and 1 big doors, with cylinder lock (with mail slot; shelves to be ordered separately; without base)	450	500	1350	C3C133	3,163	3,390	4,681	3,820	4,048	5,338
 Single row locker with 4 small doors, with cylinder lock (with mail slot; shelves to be ordered separately; without base)	450	500	1800	C4C184	5,237	5,541	7,160	6,173	6,477	8,096
 Single row locker with 2 big doors, with cylinder lock (with mail slot; shelves to be ordered separately; without base)	450	500	1800	C4C185	3,669	3,972	5,743	4,453	4,756	6,527
 Single row locker with 2 small and 1 big doors, with cylinder lock (with mail slot; shelves to be ordered separately; without base)	450	500	1800	C4C186	4,377	4,681	6,376	5,262	5,566	7,261
 Single row locker with 1 big and 2 small doors, with cylinder lock (with mail slot; shelves to be ordered separately; without base)	450	500	1800	C4C187	4,377	4,681	6,376	5,262	5,566	7,261







Description	W	D	H	Code	Price, SEK (SEKDAP)					
					Doors colour					
					M1 D2 D1 N3 N1	N2 D5 D3 D4 J4	H12 H13 H14 H15 H70 AA	M1 D2 D1 N3 N1	N2 D5 D3 D4 J4	H12 H13 H14 H15 H70 AA
					Carcass colour					
					D2 M1 D1 N3 N1			D3 D5 N2 D4 J4		
					Lock					
					BP BS					

	Description	W	D	H	Code	Price, SEK (SEKDAP)					
						Doors colour					
						M1 D2	N2 D5	H12	M1 D2	N2 D5	H12 H13
						D1 N3	D3 D4	H13	D1 N3	D3 D4	H14 H15
						N1	J4	H14 H15 H70 AA	N1	J4	H70 AA
						Carcass colour					
						D2 M1 D1 N3 N1			D3 D5 N2 D4 J4		
						Lock					
						BP BS					
	Single row locker with 2 small doors, with combination lock (without base)	450	500	900	C2G090	3,593	3,643	4,503	4,149	4,200	5,060
	Single row locker with 1 big door, with combination lock (without base)	450	500	900	C2G091	2,328	2,505	3,390	2,783	2,960	3,846
	Single row locker with 3 small doors, with combination lock (without base)	450	500	1350	C3G130	5,212	5,288	6,578	5,895	5,971	7,261
	Single row locker with 1 small and 1 big doors, with combination lock (without base)	450	500	1350	C3G131	3,972	4,175	5,490	4,630	4,832	6,148
	Single row locker with 4 small doors, with combination lock (without base)	450	500	1800	C4G180	6,958	7,059	8,779	7,894	7,995	9,715
	Single row locker with 2 big doors, with combination lock (without base)	450	500	1800	C4G181	4,428	4,782	6,553	5,212	5,566	7,337
	Single row locker with 2 small and 1 big doors, with combination lock (without base)	450	500	1800	C4G182	5,617	5,844	7,590	6,502	6,730	8,476
	Single row locker with 1 big and 2 small doors, with combination lock (without base)	450	500	1800	C4G183	5,617	5,844	7,590	6,502	6,730	8,476
	Single row locker with 2 small doors, with combination lock (with mail slot; shelves to be ordered separately; without base)	450	500	900	C2G092	3,643	3,694	4,756	4,200	4,250	5,313









Description	W	D	H	Code	Price, SEK (SEKDAP)					
					Doors colour					
					M1 D2 D1 N3 N1	N2 D5 D3 D4 J4	H12 H13 H14 H15 H70 AA	M1 D2 D1 N3 N1	N2 D5 D3 D4 J4	H12 H13 H14 H15 H70 AA
					Carcass colour					
					D2 M1 D1 N3 N1			D3 D5 N2 D4 J4		
					Lock					
					BP BS					
 Single row locker with 1 big door, with combination lock (with mail slot; shelves to be ordered separately; without base)	450	500	900	C2G093	2,404	2,581	3,416	2,859	3,036	3,871
 Single row locker with 3 small doors, with combination lock (with mail slot; shelves to be ordered separately; without base)	450	500	1350	C3G132	5,288	5,364	6,958	5,971	6,047	7,641
 Single row locker with 1 small and 1 big doors, with combination lock (with mail slot; shelves to be ordered separately; without base)	450	500	1350	C3G133	4,073	4,276	5,642	4,731	4,934	6,300
 Single row locker with 4 small doors, with combination lock (with mail slot; shelves to be ordered separately; without base)	450	500	1800	C4G184	7,059	7,160	9,285	7,995	8,096	10,221
 Single row locker with 2 big doors, with combination lock (with mail slot; shelves to be ordered separately; without base)	450	500	1800	C4G185	4,579	4,934	6,603	5,364	5,718	7,388
 Single row locker with 2 small and 1 big doors, with combination lock (with mail slot; shelves to be ordered separately; without base)	450	500	1800	C4G186	5,743	5,971	7,868	6,629	6,856	8,754
 Single row locker with 1 big and 2 small doors, with combination lock (with mail slot; shelves to be ordered separately; without base)	450	500	1800	C4G187	5,743	5,971	7,868	6,629	6,856	8,754







Description	W	D	H	Code	Price, SEK (SEKDAP)					
					Doors colour					
					M1 D2 D1 N3 N1	N2 D5 D3 D4 J4	H12 H13 H14 H15 H70 AA	M1 D2 D1 N3 N1	N2 D5 D3 D4 J4	H12 H13 H14 H15 H70 AA
					Carcass colour					
					D2 M1 D1 N3 N1			D5 D3 N2 D4 J4		
					Lock					
					CP CS ES					

	Description	W	D	H	Code	Price, SEK (SEKDAP)					
						Doors colour					
						M1 D2	N2 D5	H12	M1 D2	N2 D5	H12 H13
						D1 N3	D3 D4	H13	D1 N3	D3 D4	H14 H15
						N1	J4	H14 H15 H70 AA	N1	J4	H70 AA
						Carcass colour					
						D2 M1 D1 N3 N1			D5 D3 N2 D4 J4		
						Lock					
						CP CS ES					
	Single row locker with 2 small doors, with electronic lock (without base)	450	500	900	C2L090	5,161	5,212	5,718	5,718	5,768	6,274
	Single row locker with 1 big door, with electronic lock (without base)	450	500	900	C2L091	3,163	3,213	3,669	3,618	3,669	4,124
	Single row locker with 3 small doors, with electronic lock (without base)	450	500	1350	C3L130	7,565	7,641	8,400	8,248	8,324	9,083
	Single row locker with 1 small and 1 big doors, with electronic lock (without base)	450	500	1350	C3L131	5,591	5,667	6,376	6,249	6,325	7,033
	Single row locker with 4 small doors, with electronic lock (without base)	450	500	1800	C4L180	10,095	10,196	11,208	11,031	11,132	12,144
	Single row locker with 2 big doors, with electronic lock (without base)	450	500	1800	C4L181	6,097	6,199	7,109	6,882	6,983	7,894
	Single row locker with 2 small and 1 big doors, with electronic lock (without base)	450	500	1800	C4L182	8,020	8,121	9,083	8,906	9,007	9,968
	Single row locker with 1 big and 2 small doors, with electronic lock (without base)	450	500	1800	C4L183	8,020	8,121	9,083	8,906	9,007	9,968
	Single row locker with 2 small doors, with electronic lock (with mail slot; shelves to be ordered separately; without base)	450	500	900	C2L092	5,212	5,262	5,768	5,768	5,819	6,325

Description	W	D	H	Code	Price, SEK (SEKDAP)					
					Doors colour					
					M1 D2	N2 D5	H12	M1 D2	N2 D5	H12 H13
					D1 N3	D3 D4	H13	D1 N3	D3 D4	H14 H15
					N1	J4	H14	N1	J4	H70 AA
							H15			
							H70 AA			
					Carcass colour					
					D2 M1 D1 N3 N1	D5 D3 N2 D4 J4				
					Lock					
					CP CS ES					
 Single row locker with 1 big door, with electronic lock (with mail slot; shelves to be ordered separately; without base)	450	500	900	C2L093	3,188	3,238	3,694	3,643	3,694	4,149
 Single row locker with 3 small doors, with electronic lock (with mail slot; shelves to be ordered separately; without base)	450	500	1350	C3L132	7,641	7,717	8,476	8,324	8,400	9,159
 Single row locker with 1 small and 1 big doors, with electronic lock (with mail slot; shelves to be ordered separately; without base)	450	500	1350	C3L133	5,642	5,718	6,426	6,300	6,376	7,084
 Single row locker with 4 small doors, with electronic lock (with mail slot; shelves to be ordered separately; without base)	450	500	1800	C4L184	10,196	10,297	11,309	11,132	11,233	12,245
 Single row locker with 2 big doors, with electronic lock (with mail slot; shelves to be ordered separately; without base)	450	500	1800	C4L185	6,148	6,249	7,160	6,932	7,033	7,944
 Single row locker with 2 small and 1 big doors, with electronic lock (with mail slot; shelves to be ordered separately; without base)	450	500	1800	C4L186	8,096	8,197	9,159	8,982	9,083	10,044
 Single row locker with 1 big and 2 small doors, with electronic lock (with mail slot; shelves to be ordered separately; without base)	450	500	1800	C4L187	8,096	8,197	9,159	8,982	9,083	10,044

Description	W	D	H	Code	Price, SEK (SEKDAP)					
					Doors colour					
					M1 D2	N2 D5	H12	M1 D2	N2 D5	H12 H13
					D1 N3	D3 D4	H13	D1 N3	D3 D4	H14 H15
					N1	J4	H14	N1	J4	H70 AA
							H15			
							H70 AA			
					Carcass colour					
					D2 M1 D1 N3 N1	D5 D3 N2 D4 J4				
					Lock					
					FS					

	Description	W	D	H	Code	Price, SEK (SEKDAP)					
						Doors colour					
						M1 D2	N2 D5	H12	M1 D2	N2 D5	H12 H13
						D1 N3	D3 D4	H13	D1 N3	D3 D4	H14 H15
						N1	J4	H14 H15 H70 AA	N1	J4	H70 AA
						Carcass colour					
						D2 M1 D1 N3 N1			D5 D3 N2 D4 J4		
						Lock					
						FS					
	Single row locker with 2 small doors, with electronic hidden lock (without base)	450	500	900	C2E090	5,819	5,870	6,325	6,376	6,426	6,882
	Single row locker with 1 big door, with electronic hidden lock (without base)	450	500	900	C2E091	3,491	3,542	3,972	3,947	3,997	4,428
	Single row locker with 3 small doors, with electronic hidden lock (without base)	450	500	1350	C3E130	8,551	8,627	9,310	9,235	9,310	9,994
	Single row locker with 1 small and 1 big doors, with electronic hidden lock (without base)	450	500	1350	C3E131	6,249	6,325	6,983	6,907	6,983	7,641
	Single row locker with 4 small doors, with electronic hidden lock (without base)	450	500	1800	C4E180	11,410	11,512	12,422	12,346	12,448	13,358
	Single row locker with 2 big doors, with electronic hidden lock (without base)	450	500	1800	C4E181	6,755	6,856	7,717	7,539	7,641	8,501
	Single row locker with 2 small and 1 big doors, with electronic hidden lock (without base)	450	500	1800	C4E182	9,007	9,108	9,994	9,892	9,994	10,879
	Single row locker with 1 big and 2 small doors, with electronic hidden lock (without base)	450	500	1800	C4E183	9,007	9,108	9,994	9,892	9,994	10,879
	Single row locker with 2 small doors, with electronic hidden lock (with mail slot; shelves to be ordered separately; without base)	450	500	900	C2E092	5,870	5,971	6,376	6,426	6,527	6,932

Description	W	D	H	Code	Price, SEK (SEKDAP)					
					Doors colour					
					M1 D2	N2 D5	H12	M1 D2	N2 D5	H12 H13
					D1 N3	D3 D4	H13	D1 N3	D3 D4	H14 H15
					N1	J4	H14	N1	J4	H70 AA
					Carcass colour					
					D2 M1 D1 N3 N1			D5 D3 N2 D4 J4		
					Lock					
					FS					
 Single row locker with 1 big door, with electronic hidden lock (with mail slot; shelves to be ordered separately; without base)	450	500	900	C2E093	3,517	3,567	3,997	3,972	4,023	4,453
 Single row locker with 3 small doors, with electronic hidden lock (with mail slot; shelves to be ordered separately; without base)	450	500	1350	C3E132	8,627	8,779	9,386	9,310	9,462	10,069
 Single row locker with 1 small and 1 big doors, with electronic hidden lock (with mail slot; shelves to be ordered separately; without base)	450	500	1350	C3E133	6,300	6,401	7,033	6,958	7,059	7,691
 Single row locker with 4 small doors, with electronic hidden lock (with mail slot; shelves to be ordered separately; without base)	450	500	1800	C4E184	11,512	11,714	12,524	12,448	12,650	13,460
 Single row locker with 2 big doors, with electronic hidden lock (with mail slot; shelves to be ordered separately; without base)	450	500	1800	C4E185	6,806	6,907	7,767	7,590	7,691	8,551
 Single row locker with 2 small and 1 big doors, with electronic hidden lock (with mail slot; shelves to be ordered separately; without base)	450	500	1800	C4E186	9,083	9,235	10,069	9,968	10,120	10,955
 Single row locker with 1 big and 2 small doors, with electronic hidden lock (with mail slot; shelves to be ordered separately; without base)	450	500	1800	C4E187	9,083	9,235	10,069	9,968	10,120	10,955

Description	W	D	H	Code	Price, SEK (SEKDAP)						
					Doors colour						
					E	A	M	T1	S1	ME1	ME2
					Carcass colour						
					D2 M1	D3 D5	D2 M1	D3 D5	D2 M1	D3 D5	
					D1 N3	N2 D4	D1 N3	N2 D4	D1 N3	N2 D4	
					N1	J4	N1	J4	N1	J4	
					Lock						
					AP	BP	BS	CP	CS	ES	
					Pattern						
					ZE1						

Description		W	D	H	Code	Price, SEK (SEKDAP)					
						Doors colour					
						E A M T1 S1 ME1 ME2					
						Carcass colour					
		D2 M1	D3 D5	D2 M1	D3 D5	D2 M1	D3 D5	D2 M1	D3 D5	D2 M1	D3 D5
		D1 N3	N2 D4	D1 N3	N2 D4	D1 N3	N2 D4	D1 N3	N2 D4	D1 N3	N2 D4
		N1	J4	N1	J4	N1	J4	N1	J4	N1	J4
						Lock					
		AP				BP BS			CP CS ES		
						Pattern					
						ZE1					



Assembled single row locker with 2 small lockable perforated metal doors (without base)

450 500 900 C2D090-A **5,364 6,123 6,502 7,261 9,386 10,145**



Assembled single row locker with 1 big lockable perforated metal door (without base)

450 500 900 C2D091-A **3,997 4,605 4,554 5,161 5,920 6,578**



Assembled single row locker with 3 small lockable perforated metal doors (without base)

450 500 1350 C3D130-A **7,818 8,729 9,538 10,449 13,864 14,775**



Assembled single row locker with 1 small and 1 big lockable perforated metal door (without base)

450 500 1350 C3D131-A **6,452 7,337 7,590 8,476 10,449 11,309**



Assembled single row locker with 4 small lockable perforated metal doors (without base)

450 500 1800 C4D180-A **10,449 11,663 12,726 13,940 18,444 19,709**



Assembled single row locker with 2 big lockable perforated metal doors (without base)

450 500 1800 C4D181-A **7,641 8,703 8,779 9,842 11,587 12,599**











Assembled single row locker with 2 small and 1 big lockable perforated metal doors (without base)







450 500 1800 C4D182-A **8,956 10,145 10,677 11,840 14,927 16,091**









Assembled single row locker with 1 big and 2 small lockable perforated metal doors (without base)









450 500 1800 C4D183-A **8,956 10,145 10,677 11,840 14,927 16,091**



	Description	W	D	H	Code	Price, SEK (SEKDAP)					
						Doors colour					
						M1 D2	N2 D5	H12	M1 D2	N2 D5	H12 H13
						D1 N3	D3 D4	H13	D1 N3	D3 D4	H14 H15
						N1	J4	H14 H15 H70 AA	N1	J4	H70 AA
						Carcass colour					
						D2 M1 D1 N3 N1			D3 D5 N2 D4 J4		
						Lock					
						AP					
	Assembled single row locker with 2 small doors, with cylinder lock (without base)	450	500	900	C2C090-A	3,618	3,694	4,858	4,250	4,377	5,591
	Assembled single row locker with 1 big door, with cylinder lock (without base)	450	500	900	C2C091-A	2,555	2,707	3,947	3,163	3,314	4,529
	Assembled single row locker with 3 small doors, with cylinder lock (without base)	450	500	1350	C3C130-A	5,161	5,288	7,109	6,047	6,199	8,020
	Assembled single row locker with 1 small and 1 big doors, with cylinder lock (without base)	450	500	1350	C3C131-A	4,073	4,377	6,148	4,908	5,212	6,983
	Assembled single row locker with 4 small doors, with cylinder lock (without base)	450	500	1800	C4C180-A	6,755	6,983	9,336	7,970	8,197	10,626
	Assembled single row locker with 2 big doors, with cylinder lock (without base)	450	500	1800	C4C181-A	4,782	5,161	7,590	5,768	6,148	8,577
	Assembled single row locker with 2 small and 1 big doors, with cylinder lock (without base)	450	500	1800	C4C182-A	5,693	6,047	8,476	6,907	7,135	9,614
	Assembled single row locker with 1 big and 2 small doors, with cylinder lock (without base)	450	500	1800	C4C183-A	5,693	6,047	8,476	6,907	7,135	9,614





	Description	W	D	H	Code	Price, SEK (SEKDAP)					
						Doors colour					
						M1 D2	N2 D5	H12	M1 D2	N2 D5	H12 H13
						D1 N3	D3 D4	H13	D1 N3	D3 D4	H14 H15
						N1	J4	H14 H15 H70 AA	N1	J4	H70 AA
						Carcass colour					
						D2 M1 D1 N3 N1			D3 D5 N2 D4 J4		
						Lock					
						AP					
	Assembled single row locker with 2 small doors, with cylinder lock (with mail slot; shelves to be ordered separately; without base)	450	500	900	C2C092-A	3,694	3,795	4,934	4,377	4,478	5,667
	Assembled single row locker with 1 big door, with cylinder lock (with mail slot; shelves to be ordered separately; without base)	450	500	900	C2C093-A	2,581	2,808	3,997	3,188	3,340	4,554
	Assembled single row locker with 3 small doors, with cylinder lock (with mail slot; shelves to be ordered separately; without base)	450	500	1350	C3C132-A	5,288	5,541	7,286	6,199	6,376	8,197
	Assembled single row locker with 1 small and 1 big doors, with cylinder lock (with mail slot; shelves to be ordered separately; without base)	450	500	1350	C3C133-A	4,250	4,478	6,274	5,136	5,288	7,109
	Assembled single row locker with 4 small doors, with cylinder lock (with mail slot; shelves to be ordered separately; without base)	450	500	1800	C4C184-A	6,983	7,261	9,639	8,197	8,476	10,904
	Assembled single row locker with 2 big doors, with cylinder lock (with mail slot; shelves to be ordered separately; without base)	450	500	1800	C4C185-A	4,858	5,237	7,717	5,971	6,274	8,729
	Assembled single row locker with 2 small and 1 big doors, with cylinder lock (with mail slot; shelves to be ordered separately; without base)	450	500	1800	C4C186-A	5,971	6,199	8,627	7,059	7,337	9,715









Description		W	D	H	Code	Price, SEK (SEKDAP)							
								Doors colour					
								M1 D2 D1 N3 N1	N2 D5 D3 D4 J4	H12 H13 H14 H15 H70 AA	M1 D2 D1 N3 N1	N2 D5 D3 D4 J4	H12 H13 H14 H15 H70 AA
								Carcass colour					
								D2 M1 D1 N3 N1			D3 D5 N2 D4 J4		
								Lock					
								AP					
	Assembled single row locker with 1 big and 2 small doors, with cylinder lock (with mail slot; shelves to be ordered separately; without base)	450	500	1800	C4C187-A	5,971	6,199	8,627	7,059	7,337	9,715		

Description		W	D	H	Code	Price, SEK (SEKDAP)							
								Doors colour					
								M1 D2 D1 N3 N1	N2 D5 D3 D4 J4	H12 H13 H14 H15 H70 AA	M1 D2 D1 N3 N1	N2 D5 D3 D4 J4	H12 H13 H14 H15 H70 AA
								Carcass colour					
								D2 M1 D1 N3 N1			D3 D5 N2 D4 J4		
								Lock					
								BP BS					
	Assembled single row locker with 2 small doors, with combination lock (without base)	450	500	900	C2G090-A	4,782	4,858	6,123	5,465	5,591	6,755		
	Assembled single row locker with 1 big door, with combination lock (without base)	450	500	900	C2G091-A	3,163	3,314	4,529	3,770	3,947	5,161		
	Assembled single row locker with 3 small doors, with combination lock (without base)	450	500	1350	C3G130-A	6,958	7,109	8,880	7,868	8,020	9,842		
	Assembled single row locker with 1 small and 1 big doors, with combination lock (without base)	450	500	1350	C3G131-A	5,288	5,591	7,337	6,148	6,376	8,197		
	Assembled single row locker with 4 small doors, with combination lock (without base)	450	500	1800	C4G180-A	9,184	9,336	11,815	10,398	10,626	13,030		

	Description	W	D	H	Code	Price, SEK (SEKDAP)					
						Doors colour					
						M1 D2	N2 D5	H12	M1 D2	N2 D5	H12 H13
						D1 N3	D3 D4	H13	D1 N3	D3 D4	H14 H15
						N1	J4	H14 H15 H70 AA	N1	J4	H70 AA
						Carcass colour					
						D2 M1 D1 N3 N1			D3 D5 N2 D4 J4		
						Lock					
						BP BS					
	Assembled single row locker with 2 big doors, with combination lock (without base)	450	500	1800	C4G181-A	5,996	6,350	8,779	6,983	7,337	9,715
	Assembled single row locker with 2 small and 1 big doors, with combination lock (without base)	450	500	1800	C4G182-A	7,590	7,868	10,297	8,729	9,007	11,436
	Assembled single row locker with 1 big and 2 small doors, with combination lock (without base)	450	500	1800	C4G183-A	7,590	7,868	10,297	8,729	9,007	11,436
	Assembled single row locker with 2 small doors, with combination lock (with mail slot; shelves to be ordered separately; without base)	450	500	900	C2G092-A	4,858	4,934	6,199	5,591	5,667	6,907
	Assembled single row locker with 1 big door, with combination lock (with mail slot; shelves to be ordered separately; without base)	450	500	900	C2G093-A	3,188	3,340	4,554	3,795	3,997	5,212
	Assembled single row locker with 3 small doors, with combination lock (with mail slot; shelves to be ordered separately; without base)	450	500	1350	C3G132-A	7,109	7,286	9,159	8,020	8,197	10,019
	Assembled single row locker with 1 small and 1 big doors, with combination lock (with mail slot; shelves to be ordered separately; without base)	450	500	1350	C3G133-A	5,465	5,667	7,514	6,274	6,527	8,349
	Assembled single row locker with 4 small doors, with combination lock (with mail slot; shelves to be ordered separately; without base)	450	500	1800	C4G184-A	9,336	9,639	12,068	10,626	10,904	13,257
	Assembled single row locker with 2 big doors, with combination lock (with mail slot; shelves to be ordered separately; without base)	450	500	1800	C4G185-A	6,123	6,502	8,855	7,109	7,514	9,943

Description	W	D	H	Code	Price, SEK (SEKDAP)					
					Doors colour					
					M1 D2	N2 D5	H12	M1 D2	N2 D5	H12 H13
					D1 N3	D3 D4	H13	D1 N3	D3 D4	H14 H15
					N1	J4	H14	N1	J4	H70 AA
					Carcass colour					
					D2 M1 D1 N3 N1			D3 D5 N2 D4 J4		
					Lock					
					BP BS					
 Assembled single row locker with 2 small and 1 big doors, with combination lock (with mail slot; shelves to be ordered separately; without base)	450	500	1800	C4G186-A	7,742	8,020	10,449	8,855	9,184	11,663
 Assembled single row locker with 1 big and 2 small doors, with combination lock (with mail slot; shelves to be ordered separately; without base)	450	500	1800	C4G187-A	7,742	8,020	10,449	8,855	9,184	11,663

Description	W	D	H	Code	Price, SEK (SEKDAP)					
					Doors colour					
					M1 D2	N2 D5	H12	M1 D2	N2 D5	H12 H13
					D1 N3	D3 D4	H13	D1 N3	D3 D4	H14 H15
					N1	J4	H14	N1	J4	H70 AA
					Carcass colour					
					D2 M1 D1 N3 N1			D3 D5 N2 D4 J4		
					Lock					
					CP CS ES					
 Assembled single row locker with 2 small doors, with electronic lock (without base)	450	500	900	C2L090-A	7,286	7,362	8,096	8,045	8,121	8,804
 Assembled single row locker with 1 big door, with electronic lock (without base)	450	500	900	C2L091-A	4,402	4,478	5,161	5,009	5,136	5,768
 Assembled single row locker with 3 small doors, with electronic lock (without base)	450	500	1350	C3L130-A	10,702	10,828	11,891	11,613	11,739	12,802
 Assembled single row locker with 1 small and 1 big doors, with electronic lock (without base)	450	500	1350	C3L131-A	7,868	7,970	9,007	8,729	8,855	9,867

	Description	W	D	H	Code	Price, SEK (SEKDAP)					
						Doors colour					
						M1 D2	N2 D5	H12	M1 D2	N2 D5	H12 H13
						D1 N3	D3 D4	H13	D1 N3	D3 D4	H14 H15
						N1	J4	H14	N1	J4	H70 AA
						Carcass colour					
						D2 M1 D1 N3 N1			D3 D5 N2 D4 J4		
						Lock					
						CP CS ES					
	Assembled single row locker with 4 small doors, with electronic lock (without base)	450	500	1800	C4L180-A	14,269	14,472	15,838	15,484	15,686	17,078
	Assembled single row locker with 2 big doors, with electronic lock (without base)	450	500	1800	C4L181-A	8,501	8,703	9,994	9,563	9,715	11,056
	Assembled single row locker with 2 small and 1 big doors, with electronic lock (without base)	450	500	1800	C4L182-A	11,309	11,461	12,827	12,498	12,675	14,016
	Assembled single row locker with 1 big and 2 small doors, with electronic lock (without base)	450	500	1800	C4L183-A	11,309	11,461	12,827	12,498	12,675	14,016
	Assembled single row locker with 2 small doors, with electronic lock (with mail slot; shelves to be ordered separately; without base)	450	500	900	C2L092-A	7,362	7,489	8,172	8,121	8,197	8,931
	Assembled single row locker with 1 big door, with electronic lock (with mail slot; shelves to be ordered separately; without base)	450	500	900	C2L093-A	4,453	4,554	5,212	5,060	5,161	5,819
	Assembled single row locker with 3 small doors, with electronic lock (with mail slot; shelves to be ordered separately; without base)	450	500	1350	C3L132-A	10,828	10,980	11,992	11,739	11,891	12,903
	Assembled single row locker with 1 small and 1 big doors, with electronic lock (with mail slot; shelves to be ordered separately; without base)	450	500	1350	C3L133-A	7,944	8,096	9,083	8,804	8,956	9,943

Description		W	D	H	Code	Price, SEK (SEKDAP)					
						Doors colour					
M1 D2	N2 D5	H12	M1 D2	N2 D5	H12 H13						
D1 N3	D3 D4	H13	D1 N3	D3 D4	H14 H15						
N1	J4	H14	N1	J4	H70 AA						
						Carcass colour					
D2 M1 D1 N3 N1			D3 D5 N2 D4 J4								
						Lock					
						CP CS ES					



Assembled single row locker with 4 small doors, with electronic lock (with mail slot; shelves to be ordered separately; without base)

450 500 1800 C4L184-A 14,472 14,623 16,015 15,686 15,838 17,229



Assembled single row locker with 2 big doors, with electronic lock (with mail slot; shelves to be ordered separately; without base)

450 500 1800 C4L185-A 8,627 8,779 10,095 9,639 9,842 11,132



Assembled single row locker with 2 small and 1 big doors, with electronic lock (with mail slot; shelves to be ordered separately; without base)

450 500 1800 C4L186-A 11,436 11,613 12,979 12,599 12,802 14,168



Assembled single row locker with 1 big and 2 small doors, with electronic lock (with mail slot; shelves to be ordered separately; without base)

450 500 1800 C4L187-A 11,436 11,613 12,979 12,599 12,802 14,168

Description		W	D	H	Code	Price, SEK (SEKDAP)					
						Doors colour					
M1 D2	N2 D5	H12	M1 D2	N2 D5	H12 H13						
D1 N3	D3 D4	H13	D1 N3	D3 D4	H14 H15						
N1	J4	H14	N1	J4	H70 AA						
						Carcass colour					
D2 M1 D1 N3 N1			D3 D5 N2 D4 J4								
						Lock					
						FS					











Assembled single row locker with 2 small doors, with electronic hidden lock (without base)







450 500 900 C2E090-A 8,248 8,349 8,956 9,007 9,083 9,690





Assembled single row locker with 1 big door, with electronic hidden lock (without base)

450 500 900 C2E091-A 4,908 4,984 5,591 5,515 5,591 6,199



	Description	W	D	H	Code	Price, SEK (SEKDAP)					
						Doors colour					
						M1 D2 D1 N3 N1	N2 D5 D3 D4 J4	H12 H13 H14 H15 H70 AA	M1 D2 D1 N3 N1	N2 D5 D3 D4 J4	H12 H13 H14 H15 H70 AA
						Carcass colour					
						D2 M1 D1 N3 N1			D3 D5 N2 D4 J4		
						Lock					
						FS					
	Assembled single row locker with 3 small doors, with electronic hidden lock (without base)	450	500	1350	C3E130-A	12,144	12,271	13,181	13,055	13,181	14,092
	Assembled single row locker with 1 small and 1 big doors, with electronic hidden lock (without base)	450	500	1350	C3E131-A	8,804	8,956	9,867	9,690	9,842	10,753
	Assembled single row locker with 4 small doors, with electronic hidden lock (without base)	450	500	1800	C4E180-A	16,217	16,369	17,584	17,432	17,584	18,823
	Assembled single row locker with 2 big doors, with electronic hidden lock (without base)	450	500	1800	C4E181-A	9,488	9,639	10,854	10,525	10,702	11,916
	Assembled single row locker with 2 small and 1 big doors, with electronic hidden lock (without base)	450	500	1800	C4E182-A	12,751	12,903	14,168	13,940	14,092	15,332
	Assembled single row locker with 1 big and 2 small doors, with electronic hidden lock (without base)	450	500	1800	C4E183-A	12,751	12,903	14,168	13,940	14,092	15,332
	Assembled single row locker with 2 small doors, with electronic hidden lock (with mail slot; shelves to be ordered separately; without base)	450	500	900	C2E092-A	8,349	8,425	9,032	9,083	9,184	9,791
	Assembled single row locker with 1 big lockable door, with electronic hidden lock (with mail slot; shelves to be ordered separately; without base)	450	500	900	C2E093-A	4,934	5,009	5,617	5,541	5,617	6,224

	Description	W	D	H	Code	Price, SEK (SEKDAP)					
						Doors colour					
						M1 D2	N2 D5	H12	M1 D2	N2 D5	H12 H13
						D1 N3	D3 D4	H13	D1 N3	D3 D4	H14 H15
						N1	J4	H14	N1	J4	H70 AA
						Carcass colour					
						D2 M1 D1 N3 N1	D3 D5 N2 D4 J4				
						Lock					
						FS					
	Assembled single row locker with 3 small doors, with electronic hidden lock (with mail slot; shelves to be ordered separately; without base)	450	500	1350	C3E132-A	12,271	12,422	13,333	13,181	13,333	14,244
	Assembled single row locker with 1 small and 1 big doors, with electronic hidden lock (with mail slot; shelves to be ordered separately; without base)	450	500	1350	C3E133-A	8,931	9,032	9,943	9,791	9,918	10,828
	Assembled single row locker with 4 small doors, with electronic hidden lock (with mail slot; shelves to be ordered separately; without base)	450	500	1800	C4E184-A	16,369	16,546	17,761	17,584	17,761	18,975
	Assembled single row locker with 2 big doors, with electronic hidden lock (with mail slot; shelves to be ordered separately; without base)	450	500	1800	C4E185-A	9,563	9,715	10,980	10,601	10,778	11,992
	Assembled single row locker with 2 small and 1 big doors, with electronic hidden lock (with mail slot; shelves to be ordered separately; without base)	450	500	1800	C4E186-A	12,878	13,055	14,269	14,042	14,244	15,458
	Assembled single row locker with 1 big and 2 small doors, with electronic hidden lock (with mail slot; shelves to be ordered separately; without base)	450	500	1800	C4E187-A	12,878	13,055	14,269	14,042	14,244	15,458

	Description	W	D	H	Code	Price, SEK (SEKDAP)					
						Melamine					
						D2 M1 D1 N3 N1	D3 D5 N2 D4 J4				
	Assembled open wardrobe with metal hanging rail and adjustable shelf (without base)	900	500	1800	C4F180-A	4,681	6,148				

	Description	W	D	H	Code	Price, SEK (SEKDAP)					
						Melamine					
						D2 M1 D1 N3 N1			D3 D5 N2 D4 J4		
	Assembled open wardrobe with metal hanging rail and fixed shelf (without base)	900	500	1800	C4F181-A	4,681			6,148		

	Description	W	D	H	Code	Price, SEK (SEKDAP)					
						Doors colour					
						M1 D2 D1 N3 N1	N2 D5 D3 D4 J4	H12 H13 H14 H15 H70 AA	M1 D2 D1 N3 N1	N2 D5 D3 D4 J4	H12 H13 H14 H15 H70 AA
						Carcass colour			Carcass colour		
D2 M1 D1 N3 N1			D3 D5 N2 D4 J4								
	Assembled cabinet with 2 doors and a niche for fabric panel (without lock and base)	900	500	1800	C4F182-A	5,693	5,768	6,376	7,337	7,438	8,045

	Description	W	D	H	Code	Price, SEK (SEKDAP)					
						Melamine					
						D2 M1 D1 N3 N1			D3 D5 N2 D4 J4		
	Open wardrobe with metal hanging rail and adjustable shelf (without base)	900	500	1800	C4F180	3,517			4,655		
	Open wardrobe with metal hanging rail and fixed shelf (without base)	900	500	1800	C4F181	3,517			4,655		

	Description	W	D	H	Code	Price, SEK (SEKDAP)					
						Doors colour					
						M1 D2 D1 N3 N1	N2 D5 D3 D4 J4	H12 H13 H14 H15 H70 AA	M1 D2 D1 N3 N1	N2 D5 D3 D4 J4	H12 H13 H14 H15 H70 AA
						Carcass colour			Carcass colour		
D2 M1 D1 N3 N1			D3 D5 N2 D4 J4								
	Cabinet with 2 doors and a niche for fabric panel (without lock and base)	900	500	1800	C4F182	4,276	4,377	4,832	5,515	5,617	6,072

Description		W	D	H	Code	Price, SEK (SEKDAP)		
						Fabric colour		
C02 C03 C09 C11	TC5 TC1 TC2 TC3	TB3 TA1 TA2 TA3						
C13 C14 C16 C21	TC4 TC6 TC7 TC8	TA4 TA5 TA6 TA7						
C24 C28 C29 C34	TC9 TD1 TD2	TA8 TA9 TB1 LS2						
C35 C36 C39 C40	TD3 TD4 L15 L01	TB2 LN9 TB4 TB5						
C42	L07 L11 L17 L02	TB6 GT0 GT1						
	L04 L06 L08 L10	GT2 GT3 GT4						
	L12 L16 L18 L20	GT5 GT6 GT7						
	L28 L24 L26 LY2	GT8 GT9 GU1						
	L50 L70 L34	GU2 GU3 GU4						
		GU5 GU6 GU8						
		GU9 GP1 GP3						
		GP5 S56 S55 S63						
		S62 S84 S45 S46						
		S59 S48 S42 S49						
		S61 S70 S73 S74						
		S32 S37 S27 S17						
		S08 S16						



Set of fabric panels for niche (5 pcs.)





864 480 1313 COZ167 **4,832** **6,274** **7,742**



Description		W	D	H	Code	Price, SEK (SEKDAP)		
						Melamine		
						D2 M1 D1 N3 N1	D3 D5 N2 D4 J4	
	Planter box for 900 mm width combination (1pcs.)	900	500	200	C0D020	658	860	
		900	500	334	C0D030	987	1,341	
	Planter box for 1350 width combination (1pcs.)	1350	500	200	C0D021	860	1,164	
		1350	500	334	C0D031	1,290	1,746	

Description		W	D	H	Code	Price, SEK (SEKDAP)		
						Colour		
						D2 M1 D1 N3 N1	D3 D5 N2 D4 J4	
	Plinth for 450 mm width locker	450	474	100	COZ168	304	329	
		900	474	100	COZ169	354	430	

Description		W	D	H	Code	Price, SEK (SEKDAP)		
	Plastic leg (4 pcs.)	Ø50		17	COZ170	76		
	Plastic leg (16 pcs.)	Ø50		17	COZ171	253		

	Description	W	D	H	Code	Price, SEK (SEKDAP)
	Plastic leg (24 pcs.)	Ø50		17	COZ172	405

	Description	W	D	H	Code	Price, SEK (SEKDAP)	
						M1 D2 D1 N3 N1	D5 D3 N2 D4 J4
	Top panel for 450 mm width locker	451	502	16	COZ058	202	253
	Top panel for 900 mm width combination	902	502	16	COZ059	329	405
	Top panel for 1350 mm width combination	1353	502	16	COZ060	455	658
	Top panel for 1800 mm width combination	1804	502	16	COZ061	633	835

	Description	W	D	H	Code	Price, SEK (SEKDAP)	
						E A M T1 S1 ME1 ME2	
	Metal shelf (right)	300	300	100	COZ062	531	
	Metal shelf (central)	300	300	100	COZ063	633	
	Metal hook for clothes	20	28	62	ZZZ061	177	

	Description	W	D	H	Code	Price, SEK (SEKDAP)
	Glued plexiglas name card holder (1 pcs.)	60	90	1.5	ZZZ062	101

	Description	W	D	H	Code	Price, SEK (SEKDAP)
--	-------------	---	---	---	------	---------------------

	Description	W	D	H	Code	Price, SEK (SEKDAP)
	Programming pin for BP lock (1 pcs.)				ZZZ391	127

	Description	W	D	H	Code	Price, SEK (SEKDAP)
	Removal key (1 pcs.) for AP locks				ZZZ335	202

	Master key for BP and BS locks (1 pcs.)				ZZZ063	304
---	---	--	--	--	--------	-----

	Manager key for electronic locks (recommended 1-2 pcs. per office), 1 pcs.				ZZZ344	759
---	--	--	--	--	--------	-----

	Programming key for electronic locks (recommended one pcs. per office), 1 pcs.				ZZZ345	1,012
--	--	--	--	--	--------	-------

	Description	W	D	H	Code	Price, SEK (SEKDAP)
	Extra empty card for ES and FS locks, 1 pcs.				ZZZ392	228



	Description	W	D	H	Code	Price, SEK (SEKDAP)
	RFID sticker for ES and FS locks, 1 pcs.				ZZZ393	25

Description	W	D	H	Code	Price, SEK (SEKDAP)
					Colour B18 B19 B44 B50 B51 B52 B53 B54 B55 B56 B57 B58



	PET felt basket	358	130	280	ZCZ002	734
---	-----------------	-----	-----	-----	--------	-----

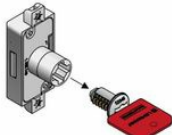

	Description	W	D	H	Code	Price, SEK (SEKDAP)
	Master key (1 pcs.)				ZZZ058	304

	Description	W	D	H	Code	Price, SEK (SEKDAP)
	Cylinder lock with 2 keys				ZZZ060	177



	Description	W	D	H	Code	Price, SEK (SEKDAP)			
						Doors colour			
		M1 D2 D1		D5 D3 N2		M1 D2 D1		D5 D3 N2 D4	
		N3 N1		D4 J4		N3 N1		J4	
						Carcass colour			
		M1 D2 D1 N3 N1				D5 D3 N2 D4 J4			
						Handle			
						EG MG T1G AG EX MX T1X AX			
	Storage with 6 lockable doors	800	360	1092	DNE313	7,160	7,868	7,539	8,223
	Storage with 8 lockable doors	800	360	1444	DNE410	9,235	10,171	9,741	10,651



	Description	W	D	H	Code	Price, SEK (SEKDAP)	
	Master key (1 pcs.)				ZZZ058	304	
	Removal key (1 pcs.)				ZZZ059	202	

	Description	W	D	H	Code	Price, SEK (SEKDAP)			
						Shelves colour			
						D2 M1 D1 N3 N1	D5 D3 N2 D4 J4	N61 AA RR V1	N62 N63
						Painted metal part			
						A E M T1 S1 ME1 ME2			
	Combination of metal frame and shelves. 3H	1960	400	1255	ZCK001	15,737	16,749	19,911	22,062
	Combination of metal frame and shelves. 4H	1960	400	1635	ZCK002	18,646	19,911	23,959	26,616
	Combination of metal frame and shelves. 5H	1960	400	2015	ZCK003	22,289	23,807	28,741	31,777
	Combination of metal frame and shelves. 6H	1961	400	2395	ZCK004	22,239	23,984	29,728	33,497

	Description	W	D	H	Code	Price, SEK (SEKDAP)					
						Shelves colour					
						D2 M1 D1 N3 N1	D5 D3 N2 D4 J4	N61 AA RR V1	N62 N63		
						Shelves boxes colour					
						D2 M1 D1 N3 N1	D5 D3 N2 D4 J4	N61 AA RR V1	N62 N63		
						Metal frame colour					
						A E M T1 S1 ME1 ME2					
						Handle					
						AF EF MF T1F S1F ME1F ME2F					
	Combination of metal frame, shelves, cabinet with drawer and perforated metal back panels. 4H	2350	400	1635	ZCK005	23,731	24,794	24,642	25,705	33,295	38,077
	Combination of metal frame, shelves, shelves boxes, cabinet with drawer and PET felt back panels. 4H	1961	400	1635	ZCK007	21,632	22,644	22,391	23,403	29,601	33,447

	Description	W	D	H	Code	Price, SEK (SEKDAP)					
						Shelves colour					
						D2 M1 D1 N3 N1	D5 D3 N2 D4 J4	N61 AA RR V1	N62 N63		
						Shelves boxes colour					
						N1 D2 M1 D1 N3	D5 D3 N2 D4 J4	N1 D2 M1 D1 N3	D5 D3 N2 D4 J4	N61 AA RR V1	N62 N63
						Metal frame colour					
						A E M T1 S1 ME1 ME2					

Description	W	D	H	Code	Price, SEK (SEKDAP)						
 <p>Combination of metal frame, shelves, shelves boxes, metal planter boxes and perforated metal back panels. 4H</p>	2349	400	1635	ZCK008	Shelves colour						
					D2 M1 D1 N3 N1	D5 D3 N2 D4 J4	N61 AA RR V1	N62 N63			
					N1 D2 M1 D1 N3	D5 D3 N2 D4 J4	N61 AA RR V1	N62 N63			
 <p>Combination of metal frame, shelves, shelves boxes and PET felt back panels. 4H</p>	2347	400	1635	ZCK012	Shelves boxes colour						
					N1 D2 M1 D1 N3	D5 D3 N2 D4 J4	N61 AA RR V1	N62 N63			
					N1 D2 M1 D1 N3	D5 D3 N2 D4 J4	N61 AA RR V1	N62 N63			
Metal frame colour						A E M T1 S1 ME1 ME2					

Description	W	D	H	Code	Price, SEK (SEKDAP)						
 <p>Combination of metal frame, shelves, shelves boxes, cabinet with drawer and PET felt back panels. 5H</p>	1961	400	2015	ZCK013	Shelves colour						
					D2 M1 D1 N3 N1	D5 D3 N2 D4 J4	N61 AA RR V1	N62 N63			
					D2 M1 D1 N3 N1	D5 D3 N2 D4 J4	N61 AA RR V1	N62 N63			
 <p>Combination of metal frame, shelves, shelves boxes, metal planter boxes, screen holder and perforated metal back panels. 5H</p>	2349	400	2015	ZCK010	Shelves boxes colour						
					N1 D2 M1 D1 N3	D5 D3 N2 D4 J4	N61 AA RR V1	N62 N63			
					N1 D2 M1 D1 N3	D5 D3 N2 D4 J4	N61 AA RR V1	N62 N63			
Metal frame colour						A E M T1 S1 ME1 ME2					
Handle						AF EF MF T1F S1F ME1F ME2F					



Description	W	D	H	Code	Price, SEK (SEKDAP)						
 <p>Combination of metal frame, shelves, shelves boxes and PET felt back panels. 5H</p>	2349	400	2015	ZCK006	Shelves colour						
					D2 M1 D1 N3 N1	D5 D3 N2 D4 J4	N61 AA RR V1	N62 N63			
					D2 M1 D1 N3 N1	D5 D3 N2 D4 J4	N61 AA RR V1	N62 N63			
 <p>Combination of metal frame, shelves, shelves boxes and PET felt back panels. 5H</p>	2349	400	2015	ZCK006	Shelves boxes colour						
					N1 D2 M1 D1 N3	D5 D3 N2 D4 J4	N61 AA RR V1	N62 N63			
					N1 D2 M1 D1 N3	D5 D3 N2 D4 J4	N61 AA RR V1	N62 N63			
Metal frame colour						A E M T1 S1 ME1 ME2					

Description	W	D	H	Code	Price, SEK (SEKDAP)									
 <p>Combination of metal frame, shelves, shelves boxes and PET felt back panels. 5H</p>	1960	400	2015	ZCK009	Shelves colour									
					D2 M1 D1 N3 N1	D5 D3 N2 D4 J4	N61 AA RR V1	N62 N63						
					N1 D2 M1 D1 N3	D5 D3 N2 D4 J4	N61 AA RR V1	N62 N63						
 <p>Combination of metal frame, shelves, shelves boxes, metal planter boxes and perforated metal back panels. 5H</p>	2736	400	2015	ZCK014	Shelves boxes colour									
					N1 D2 M1 D1 N3	D5 D3 N2 D4 J4	N61 AA RR V1	N62 N63						
					N1 D2 M1 D1 N3	D5 D3 N2 D4 J4	N61 AA RR V1	N62 N63						
						Metal frame colour								
						A E M T1 S1 ME1 ME2								
						29,955	31,321	30,967	32,333	39,417	43,794			





Description	W	D	H	Code	Price, SEK (SEKDAP)									
 <p>Combination of metal frame, shelves, shelves boxes, cabinet with drawer and perforated metal back panels. 6H</p>	2349	400	2395	ZCK015	Shelves colour									
					D2 M1 D1 N3 N1	D5 D3 N2 D4 J4	N61 AA RR V1	N62 N63						
					D2 M1 D1 N3 N1	D5 D3 N2 D4 J4	N61 AA RR V1	N62 N63						
<td colspan="6"></td> <td colspan="6">Shelves boxes colour</td>							Shelves boxes colour							
	D2 M1 D1 N3 N1	D5 D3 N2 D4 J4	D2 M1 D1 N3 N1	D5 D3 N2 D4 J4	N61 AA RR V1	N62 N63								
	D2 M1 D1 N3 N1	D5 D3 N2 D4 J4	D2 M1 D1 N3 N1	D5 D3 N2 D4 J4	N61 AA RR V1	N62 N63								
						Metal frame colour								
						A E M T1 S1 ME1 ME2								
						Handle								
						AF EF MF T1F S1F ME1F ME2F								
						31,752	33,801	32,839	34,889	46,274	53,004			





Description	W	D	H	Code	Price, SEK (SEKDAP)									
 <p>Combination of metal frame, shelves, shelves boxes and perforated metal back panels. 6H</p>	2736	400	2395	ZCK011	Shelves colour									
					D2 M1 D1 N3 N1	D5 D3 N2 D4 J4	N61 AA RR V1	N62 N63						
					D2 M1 D1 N3 N1	D5 D3 N2 D4 J4	N61 AA RR V1	N62 N63						
<td colspan="6"></td> <td colspan="6">Shelves boxes colour</td>							Shelves boxes colour							
	N1 D2 M1 D1 N3	D5 D3 N2 D4 J4	N1 D2 M1 D1 N3	D5 D3 N2 D4 J4	N61 AA RR V1	N62 N63								
	N1 D2 M1 D1 N3	D5 D3 N2 D4 J4	N1 D2 M1 D1 N3	D5 D3 N2 D4 J4	N61 AA RR V1	N62 N63								
						Metal frame colour								
						A E M T1 S1 ME1 ME2								
						36,837	38,709	38,304	40,176	52,396	59,759			



Description	W	D	H	Code	Price, SEK (SEKDAP)						
						Painted metal part					
						A E M T1 S1 ME1 ME2					

		Description	W	D	H	Code	Price, SEK (SEKDAP)			
							Painted metal part			
							A E M T1 S1 ME1 ME2			
	Set of metal frames and plinth for shelves. Start and end module.	412	400	1255	ZCA340	2,682				
		800	400	1255	ZCA380	3,087				
	Metal frame and plinth for shelves. Extension module.	387	400	1255	ZCA341	1,619				
		775	400	1255	ZCA381	2,024				



		Description	W	D	H	Code	Price, SEK (SEKDAP)				
							Shelves colour				
							D2 M1 D1 N3 N1	D5 D3 N2 D4 J4	N61 AA RR V1	N62 N63	
	Set of 4 shelves	362	400	25	ZCA330	1,316	1,518	2,151	2,581		
		750	400	25	ZCA370	2,100	2,479	3,846	4,731		

		Description	W	D	H	Code	Price, SEK (SEKDAP)					
							Shelves colour					
							D2 M1 D1 N3 N1	D5 D3 N2 D4 J4		N61 AA RR V1	N62 N63	
							Shelves boxes colour					
							D2 M1 D1 N3 N1	D5 D3 N2 D4 J4	D2 M1 D1 N3 N1	D5 D3 N2 D4 J4	N61 AA RR V1	N62 N63
	Set of 2 shelves and open shelf box	362	400	25 / 405	ZCA331	1,695	1,898	1,796	1,999	3,087	3,744	
			Set of 2 shelves and closed shelf box	362	400	25 / 405	ZCA332	1,872	2,151	1,973	2,252	3,491
	Set of 1 shelf and open shelf box			362	400	25 / 785	ZCA333	1,720	2,024	1,796	2,100	3,390
			Set of 3 shelves and planter box	362	400	25 / 150	ZCA334	1,746	1,898	1,898	2,049	2,859





Description	W	D	H	Code	Price, SEK (SEKDAP)					
					Shelves colour		Shelves boxes colour			
					D2 M1 D1 N3 N1	D1 N3 N2 D4 J4	D5 D3 D2 M1 D1 N3 N1	D5 D3 N2 D4 J4	N61 AA RR V1	N62 N63
 Set of shelf, planter box and closed shelf box	362	400	25 / 150 / 405	ZCA335	2,277	2,707	2,353	2,783	4,175	4,984
 Set of 2 shelves and open shelf box	750	400	25 / 405	ZCA371	2,479	2,783	2,682	2,985	4,832	5,920
 Set of 2 shelves and closed shelf box	750	400	25 / 405	ZCA372	2,859	3,213	3,061	3,416	5,591	6,907
 Set of 3 shelves and planter box	750	400	25 / 150	ZCA373	2,657	2,910	2,960	3,213	4,858	5,971









Description	W	D	H	Code	Price, SEK (SEKDAP)					
					Shelves colour		Shelves boxes colour			
					D2 M1 D1 N3 N1	D1 N3 N2 D4 J4	D5 D3 D2 M1 D1 N3 N1	D5 D3 N2 D4 J4	N61 AA RR V1	N62 N63
 Set of 2 shelves and shelf cabinet with drawer (without lock)	750	400	25 / 405	ZCA374	3,896	4,250	4,099	4,453	6,629	7,995
 Set of shelf, planter box and shelf cabinet with drawer (without lock)	750	400	25 / 150 / 405	ZCA375	4,478	5,085	4,579	5,187	7,641	9,184



Description	W	D	H	Code	Price, SEK (SEKDAP)									
					Painted metal part									
					A	E	M	T	S	1	ME	1	ME	2



Description	W	D	H	Code	Price, SEK (SEKDAP)
Painted metal part					
A E M T1 S1 ME1 ME2					
 <p>Set of metal frames and plinth for shelves. Start and end module.</p>	412	400	1635	ZCA440	3,163
	800	400	1635	ZCA480	3,567
 <p>Metal frame and plinth for shelves. Extension module.</p>	387	400	1635	ZCA441	1,847
	775	400	1635	ZCA481	2,252

Description	W	D	H	Code	Price, SEK (SEKDAP)				
Shelves colour									
<table border="1"> <tr> <th>D2 M1 D1 N3 N1</th> <th>D5 D3 N2 D4 J4</th> <th>N61 AA RR V1</th> <th>N62 N63</th> </tr> </table>						D2 M1 D1 N3 N1	D5 D3 N2 D4 J4	N61 AA RR V1	N62 N63
D2 M1 D1 N3 N1	D5 D3 N2 D4 J4	N61 AA RR V1	N62 N63						
 <p>Set of 5 shelves</p>	362	400	25	ZCA430	1,619				
	750	400	25	ZCA470	2,606				
					1,872				
					2,682				
					3,213				
					3,087				
					4,832				
					5,920				

Description	W	D	H	Code	Price, SEK (SEKDAP)						
Shelves colour											
<table border="1"> <tr> <th>D2 M1 D1 N3 N1</th> <th>D5 D3 N2 D4 J4</th> <th>N61 AA RR V1</th> <th>N62 N63</th> </tr> </table>						D2 M1 D1 N3 N1	D5 D3 N2 D4 J4	N61 AA RR V1	N62 N63		
D2 M1 D1 N3 N1	D5 D3 N2 D4 J4	N61 AA RR V1	N62 N63								
Shelves boxes colour											
<table border="1"> <tr> <th>D2 M1 D1 N3 N1</th> <th>D5 D3 N2 D4 J4</th> <th>D2 M1 D1 N3 N1</th> <th>D5 D3 N2 D4 J4</th> <th>N61 AA RR V1</th> <th>N62 N63</th> </tr> </table>						D2 M1 D1 N3 N1	D5 D3 N2 D4 J4	D2 M1 D1 N3 N1	D5 D3 N2 D4 J4	N61 AA RR V1	N62 N63
D2 M1 D1 N3 N1	D5 D3 N2 D4 J4	D2 M1 D1 N3 N1	D5 D3 N2 D4 J4	N61 AA RR V1	N62 N63						
 <p>Set of 3 shelves and open shelf box</p>	362	400	25 / 405	ZCA431	2,049						
					2,252						
					2,201						
					2,404						
					3,643						
					4,377						
 <p>Set of 3 shelves and closed shelf box</p>	362	400	25 / 405	ZCA432	2,226						
					2,505						
					2,378						
					2,657						
					4,048						
					4,858						
 <p>Set of shelf, closed and open shelf boxes</p>	362	400	25 / 405	ZCA435	2,581						
					3,061						
					2,657						
					3,137						
					4,959						
					5,996						
 <p>Set of 2 shelves and open shelf box</p>	362	400	25 / 785	ZCA433	2,049						
					2,353						
					2,151						
					2,454						
					3,922						
					4,807						









Description	W	D	H	Code	Price, SEK (SEKDAP)					
					Shelves colour		Shelves boxes colour			
					D2 M1 D1 N3 N1	D1 N3 N2 D4 J4	D5 D3 D2 M1 D1 N3 N1	D5 D3 N2 D4 J4	N61 AA RR V1	N62 N63
 Set of 4 shelves and planter box	362	400	25 / 150	ZCA434	2,049	2,201	2,252	2,404	3,365	3,997
 Set of 3 shelves and 2 planter boxes	362	400	25 / 150	ZCA436	2,479	2,783	2,631	2,935	4,073	4,782
 Set of 2 shelves, planter box and closed shelf box	362	400	25 / 150 / 405	ZCA437	2,606	3,036	2,707	3,137	4,706	5,642
 Set of 3 shelves and open shelf box	750	400	25 / 405	ZCA471	2,985	3,289	3,289	3,593	5,794	7,109
 Set of 3 shelves and closed shelf box	750	400	25 / 405	ZCA472	3,365	3,719	3,669	4,023	6,553	8,096
 Set of shelf, closed and open shelf boxes	750	400	25 / 405	ZCA475	3,770	4,428	3,871	4,529	7,539	9,235
 Set of 4 shelves and planter box	750	400	25 / 150	ZCA473	3,188	3,441	3,567	3,820	5,794	7,109
 Set of 3 shelves and 2 planter boxes	750	400	25 / 150	ZCA476	3,744	4,250	4,048	4,554	6,806	8,349
 Set of 2 shelves and closed shelf box	750	400	25 / 785	ZCA477	3,593	4,124	3,795	4,326	7,135	8,830





Description	W	D	H	Code	Price, SEK (SEKDAP)					
					Shelves colour		Shelves boxes colour		Handle	
					D2 M1 D1 N3 N1	D5 D3 N2 D4 J4	N61 AA RR V1	N62 N63		
					D2 M1 D1 N3 N1	D5 D3 N2 D4 J4	N61 AA RR V1	N62 N63		
					AF EF MF T1F S1F ME1F ME2F					
 Set of 3 shelves and shelf cabinet with drawer (without lock)	750	400	25 / 405	ZCA474	4,402	4,756	4,706	5,060	7,590	9,184
 Set of 2 shelves, planter box and shelf cabinet with drawer (without lock)	750	400	25 / 150 / 405	ZCA478	4,984	5,591	5,187	5,794	8,577	10,373



Description	W	D	H	Code	Price, SEK (SEKDAP)						
					Painted metal part						
					A	E	M	T1	S1	ME1	ME2
 Set of metal frames and plinth for shelves. Start and end module.	412	400	2015	ZCA540	3,694						
	800	400	2015	ZCA580	4,099						
 Metal frame and plinth for shelves. Extension module.	387	400	2015	ZCA541	2,151						
	775	400	2015	ZCA581	2,555						

Description	W	D	H	Code	Price, SEK (SEKDAP)			
					Shelves colour			
					D2 M1 D1 N3 N1	D5 D3 N2 D4 J4	N61 AA RR V1	N62 N63
 Set of 6 shelves	362	400	25	ZCA530	1,999	2,302	3,289	3,896
	750	400	25	ZCA570	3,163	3,770	5,819	7,160

Description	W	D	H	Code	Price, SEK (SEKDAP)					
					Shelves colour		Shelves boxes colour		Handle	
					D2 M1 D1 N3 N1	D5 D3 N2 D4 J4	N61 AA RR V1	N62 N63		
					D2 M1 D1 N3 N1	D5 D3 N2 D4 J4	N61 AA RR V1	N62 N63		
 Set of 4 shelves and open shelf box	362	400	25 / 405	ZCA531	2,353	2,555	2,555	2,758	4,149	5,009

Description	W	D	H	Code	Price, SEK (SEKDAP)					
					Shelves colour				Shelves boxes colour	
					D2 M1 D1 N3 N1	D5 D3 N2 D4 J4	D2 M1 D1 N3 N1	D5 D3 N2 D4 J4	N61 AA RR V1	N62 N63
 Set of 4 shelves and 1 closed shelf box	362	400	25 / 405	ZCA532	2,530	2,808	2,732	3,011	4,554	5,490
 Set of 2 shelves, closed and open shelf boxes	362	400	25 / 405	ZCA535	2,910	3,390	3,011	3,491	5,490	6,654
 Set of 3 shelves and open shelf box	362	400	25 / 785	ZCA533	2,404	2,707	2,555	2,859	4,478	5,440
 Set of shelf, open and closed shelf boxes	362	400	25 / 405 / 785	ZCA536	2,935	3,517	3,011	3,593	5,794	7,059
 Set of 5 shelves and planter box	362	400	25 / 150	ZCA534	2,353	2,505	2,606	2,758	3,896	4,630
 Set of 4 shelves and 2 planter boxes	362	400	25 / 150	ZCA537	2,783	3,087	2,985	3,289	4,579	5,414
 Set of 3 shelves, planter box and closed shelf box	362	400	25 / 150 / 405	ZCA538	2,960	3,390	3,112	3,542	5,262	6,274
 Set of 4 shelves and open shelf box	750	400	25 / 405	ZCA571	3,517	3,820	3,896	4,200	6,730	8,248
 Set of 4 shelves and closed shelf box	750	400	25 / 405	ZCA572	3,896	4,250	4,276	4,630	7,489	9,235





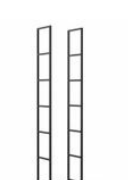

Description	W	D	H	Code	Price, SEK (SEKDAP)							
					Shelves colour							
					D2 M1	D1 N3	N1	D5 D3	N2 D4	J4	N61 AA	N62
					RR	V1	N63					
					Shelves boxes colour							
					D2 M1	D1 N3	N1	D5 D3	N2 D4	J4	N61 AA	N62
					RR	V1	N63					
 Set of 2 shelves, closed and open shelf boxes	750	400	25 / 405	ZCA575	4,276	4,934	4,478	5,136	8,476	10,424		
 Set of 5 shelves and planter box	750	400	25 / 150	ZCA573	3,694	3,947	4,175	4,428	6,780	8,298		
 Set of 4 shelves and 2 planter boxes	750	400	25 / 150	ZCA576	4,276	4,782	4,655	5,161	7,742	9,488		
 Set of 3 shelves and closed shelf box	750	400	25 / 785	ZCA574	4,099	4,630	4,402	4,934	8,096	10,019		









Description	W	D	H	Code	Price, SEK (SEKDAP)							
					Shelves colour							
					D2 M1	D1 N3	N1	D5 D3	N2 D4	J4	N61 AA	N62
					RR	V1	N63					
					Shelves boxes colour							
					D2 M1	D1 N3	N1	D5 D3	N2 D4	J4	N61 AA	N62
					RR	V1	N63					
					Handle							
					AF	EF	MF	T1F	S1F	ME1F	ME2F	
 Set of 3 shelves, planter box and shelf cabinet with drawer (without lock)	750	400	25 / 150 / 405	ZCA577	5,490	6,097	5,794	6,401	9,538	11,562		
 Set of 2 shelves, open shelf box and shelf cabinet with drawer (without lock)	750	400	25 / 405	ZCA578	5,313	5,971	5,515	6,173	9,513	11,512		

Description	W	D	H	Code	Price, SEK (SEKDAP)							
					Painted metal part							
					A	E	M	T1	S1	ME1	ME2	
 Set of metal frames and plinth for shelves. Start and end module.	412	400	2395	ZCA640								4,200
	800	400	2395	ZCA680								4,605



Description	W	D	H	Code	Price, SEK (SEKDAP)
Painted metal part					
A E M T1 S1 ME1 ME2					
 Metal frame and plinth for shelves. Extension module.	387	400	2395	ZCA641	2,328
	775	400	2395	ZCA681	2,732

Description	W	D	H	Code	Price, SEK (SEKDAP)
Shelves colour					
D2 M1 D1 N3 N1 D5 D3 N2 D4 J4 N61 AA RR V1 N62 N63					
 Set of 7 shelves	362	400	25	ZCA630	2,328 2,682 3,795 4,529
	750	400	25	ZCA670	3,669 4,352 6,755 8,324

Description	W	D	H	Code	Price, SEK (SEKDAP)
Shelves colour					
D2 M1 D1 N3 N1 D5 D3 N2 D4 J4 N61 AA RR V1 N62 N63					
Shelves boxes colour					
D2 M1 D1 N3 N1 D5 D3 N2 D4 J4 D2 M1 D1 N3 N1 D5 D3 N2 D4 J4 N61 AA RR V1 N62 N63					
 Set of 5 shelves and open shelf box	362	400	25 / 405	ZCA631	2,657 2,859 2,910 3,112 4,681 5,642
 Set of 3 shelves and 2 open shelf boxes	362	400	25 / 405	ZCA637	3,087 3,491 3,238 3,643 5,642 6,806
 Set of 3 shelves, open and closed shelf boxes	362	400	25 / 405	ZCA632	3,264 3,744 3,416 3,896 6,047 7,286
 Set of 5 shelves and closed shelf box	362	400	25 / 405	ZCA633	2,834 3,112 3,087 3,365 5,085 6,123
 Set of 3 shelves and 2 closed shelf boxes	362	400	25 / 405	ZCA638	3,441 3,997 3,593 4,149 6,452 7,767
 Set of 4 shelves and open shelf box	362	400	25 / 785	ZCA634	2,707 3,011 2,910 3,213 4,984 6,072



Description	W	D	H	Code	Price, SEK (SEKDAP)					
					Shelves colour					
					D2 M1 D1 N3 N1	D1 N3 N2 D4 J4	D5 D3 D1 N3 N1	D2 M1 D1 N3 N1	D5 D3 N2 D4 J4	N61 AA RR V1
	362	400	25 / 405 / 785	ZCA635	3,264	3,846	3,365	3,947	6,325	7,717
	362	400	25 / 150 / 785	ZCA639	3,137	3,593	3,289	3,744	5,693	6,856
	362	400	25 / 150	ZCA636	3,087	3,390	3,340	3,643	5,111	6,047
	362	400	25 / 150 / 405	ZCA642	3,264	3,694	3,466	3,896	5,768	6,907
	750	400	25 / 405	ZCA671	4,023	4,326	4,503	4,807	7,717	9,437
	750	400	25 / 405	ZCA672	4,782	5,440	5,085	5,743	9,437	11,613
	750	400	25 / 405	ZCA673	4,402	4,756	4,883	5,237	8,476	10,424
	750	400	25 / 150	ZCA674	4,782	5,288	5,262	5,768	8,729	10,677
	750	400	25 / 785	ZCA675	4,630	5,161	5,009	5,541	9,032	11,157

Description	W	D	H	Code	Price, SEK (SEKDAP)						
					Shelves colour						
	D2 M1 D1 N3 N1		D5 D3 N2 D4 J4		N61 AA RR V1		N62 N63				
					Shelves boxes colour						
D2 M1 D1 N3 N1		D5 D3 N2 D4 J4		D2 M1 D1 N3 N1		D5 D3 N2 D4 J4		N61 AA RR V1		N62 N63	
Set of 2 shelves, open and closed shelf boxes	750	400	25 / 405 / 785	ZCA676	5,009	5,844	5,212	6,047	10,019	12,346	



Description	W	D	H	Code	Price, SEK (SEKDAP)						
					Shelves colour						
	D2 M1 D1 N3 N1		D5 D3 N2 D4 J4		N61 AA RR V1		N62 N63				
					Shelves boxes colour						
D2 M1 D1 N3 N1		D5 D3 N2 D4 J4		D2 M1 D1 N3 N1		D5 D3 N2 D4 J4		N61 AA RR V1		N62 N63	
Set of 3 shelves, 2 planter boxes and shelf cabinet with drawer (without lock)	750	400	25 / 150 / 405	ZCA677	6,578	7,438	6,882	7,742	11,486	13,940	
					Shelves colour						
	D2 M1 D1 N3 N1		D5 D3 N2 D4 J4		N61 AA RR V1		N62 N63				
					Shelves boxes colour						
D2 M1 D1 N3 N1		D5 D3 N2 D4 J4		D2 M1 D1 N3 N1		D5 D3 N2 D4 J4		N61 AA RR V1		N62 N63	
Set of 3 shelves, open shelf box and shelf cabinet with drawer (without lock)	750	400	25 / 405	ZCA678	5,819	6,477	6,123	6,780	10,474	12,701	

Description	W	D	H	Code	Price, SEK (SEKDAP)			
					Shelves colour			
	D2 M1 D1 N3 N1		D5 D3 N2 D4 J4					
					Metal frame colour			
				A E M T1 S1 ME1 ME2				
Set of metal frame and 6 shelves for mounting on cabinets (only 800mm width)	800	400	785	ZCB280	3,264		3,618	

Description	W	D	H	Code	Price, SEK (SEKDAP)				
					Shelves colour				
	D2 M1 D1 N3 N1		D5 D3 N2 D4 J4						
					Shelves boxes colour				
D2 M1 D1 N3 N1		D5 D3 N2 D4 J4		D2 M1 D1 N3 N1		D5 D3 N2 D4 J4			
Set of metal frame, shelf and planter box for mounting on cabinets (only 800mm width)	800	400	785	ZCB281	3,441	3,694	3,542	3,795	



	Description	W	D	H	Code	Price, SEK (SEKDAP)				
						Shelves colour		Shelves boxes colour		Metal frame colour
						D2 M1 D1 N3 N1	D5 D3 N2 D4 J4	D2 M1 D1 N3 N1	D5 D3 N2 D4 J4	A E M T1 S1 ME1 ME2
	Set of metal frame, 2 shelves and 2 open shelf boxes for mounting on cabinets (only 800mm width)	800	400	785	ZCB282	4,200	4,630	4,301	4,731	
	Set of metal frame, 2 shelves and 2 closed shelf boxes for mounting on cabinets (only 800mm width)	800	400	785	ZCB283	4,630	5,136	4,731	5,237	

	Description	W	D	H	Code	Price, SEK (SEKDAP)				
						Shelves colour		Metal frame colour		
						D2 M1 D1 N3 N1	D5 D3 N2 D4 J4	D2 M1 D1 N3 N1	D5 D3 N2 D4 J4	A E M T1 S1 ME1 ME2
	Set of metal frame and 8 shelves for mounting on cabinets (only 800mm width)	800	400	1165	ZCB380	4,529		4,984		

	Description	W	D	H	Code	Price, SEK (SEKDAP)				
						Shelves colour		Shelves boxes colour		Metal frame colour
						D2 M1 D1 N3 N1	D5 D3 N2 D4 J4	D2 M1 D1 N3 N1	D5 D3 N2 D4 J4	A E M T1 S1 ME1 ME2
	Set of metal frame, 2 shelves and planter box for mounting on cabinets (only 800mm width)	800	400	1165	ZCB381	4,326	4,579	4,503	4,756	
	Set of metal frame, 5 shelves and open and closed shelf box for mounting on cabinets (only 800mm width)	800	400	1165	ZCB382	5,111	5,414	5,440	5,743	
	Set of metal frame, 2 shelves and 3 open shelf boxes for mounting on cabinets (only 800mm width)	800	400	1165	ZCB383	5,844	6,502	5,946	6,603	

	Description	W	D	H	Code	Price, SEK (SEKDAP)			
						Shelves colour			
						D2 M1 D1 N3 N1		D5 D3 N2 D4 J4	
						D2 M1 D1 N3 N1	D5 D3 N2 D4 J4	D2 M1 D1 N3 N1	D5 D3 N2 D4 J4
Metal frame colour						A E M T1 S1 ME1 ME2			
	Set of metal frame, 3 shelves, open and closed shelf boxes and planter box for mounting on cabinets (only 800mm width)	800	400	1165	ZCB384	6,123	6,780	6,274	6,932
	Set of metal frame, 6 shelves and 2 planter boxes for mounting on cabinets (only 800mm width)	800	400	1165	ZCB385	5,490	5,794	5,844	6,148

	Description	W	D	H	Code	Price, SEK (SEKDAP)			
						Shelves colour			
						D2 M1 D1 N3 N1		D5 D3 N2 D4 J4	
						D2 M1 D1 N3 N1	D5 D3 N2 D4 J4	D2 M1 D1 N3 N1	D5 D3 N2 D4 J4
Metal frame colour						A E M T1 S1 ME1 ME2			
	Set of metal frame and 10 shelves for mounting on cabinets (only 800mm width)	800	400	1545	ZCB480	5,642		6,300	

	Description	W	D	H	Code	Price, SEK (SEKDAP)			
						Shelves colour			
						D2 M1 D1 N3 N1		D5 D3 N2 D4 J4	
						D2 M1 D1 N3 N1	D5 D3 N2 D4 J4	D2 M1 D1 N3 N1	D5 D3 N2 D4 J4
Metal frame colour						A E M T1 S1 ME1 ME2			
	Set of metal frame, 6 shelves, open and closed shelf boxes for mounting on cabinets (only 800mm width)	800	400	1545	ZCB481	6,755	7,261	7,109	7,615
	Set of metal frame, 5 shelves and 2 open shelf boxes for mounting on cabinets (only 800mm width)	800	400	1545	ZCB482	6,755	7,286	7,084	7,615
	Set of metal frame, 2 shelves and 4 open shelf boxes for mounting on cabinets (only 800mm width)	800	400	1545	ZCB483	7,514	8,374	7,615	8,476
	Set of metal frame, 4 shelves, 2 open shelf boxes and 2 planter boxes for mounting on cabinets (only 800mm width)	800	400	1545	ZCB484	7,590	8,324	7,818	8,551

Description	W	D	H	Code	Price, SEK (SEKDAP)						
 <p>Set of metal frame, 7 shelves and 3 planter boxes for mounting on cabinets (only 800mm width)</p>	800	400	1545	ZCB485	Shelves colour						
					D2 M1 D1 N3 N1		D5 D3 N2 D4 J4				
					Shelves boxes colour						
					D2 M1 D1 N3 N1	D5 D3 N2 D4 J4	D2 M1 D1 N3 N1	D5 D3 N2 D4 J4			
					Metal frame colour						
					A	E	M	T1	S1	ME1	ME2
					7,185	7,641	7,615	8,071			

Description	W	D	H	Code	Price, SEK (SEKDAP)						
 <p>Set of metal frame, planter box and plinth</p>	800	400	875	ZCC280	Shelves boxes colour						
					D2 M1 D1 N3 N1		D5 D3 N2 D4 J4				
					Metal frame colour						
					A E M T1 S1 ME1 ME2						
					4,503	4,832	5,718	6,350			

Description	W	D	H	Code	Price, SEK (SEKDAP)							
 <p>Set of metal frame, 2 shelves, planter box and plinth</p>	800	400	1255	ZCC380	Shelves colour							
					D2 M1 D1 N3 N1		D5 D3 N2 D4 J4		N61 AA RR V1		N62 N63	
					Shelves boxes colour							
					D2 M1 D1 N3 N1	D5 D3 N2 D4 J4	D2 M1 D1 N3 N1	D5 D3 N2 D4 J4	N61 AA RR V1	N62 N63		
					Metal frame colour							
					A E M T1 S1 ME1 ME2							
					5,768	6,021	5,971	6,224	7,514	8,400		

Description	W	D	H	Code	Price, SEK (SEKDAP)						
 <p>Set of metal frame, planter box, cabinet with drawer (without lock) and plinth</p>	800	400	1255	ZCC381	Shelves boxes colour						
					D2 M1 D1 N3 N1		D5 D3 N2 D4 J4				
					Metal frame colour						
					A E M T1 S1 ME1 ME2						
					Handle						
					AF EF MF T1F S1F ME1F ME2F						
					7,539	8,147	10,247	11,587			

Description	W	D	H	Code	Price, SEK (SEKDAP)						
 <p>Set of metal frame, 3 shelves, planter box and plinth</p>	800	400	1635	ZCC480	Shelves colour						
					D2 M1 D1 N3 N1	D5 D3 N2 D4 J4	N61 AA RR V1	N62 N63			
					Shelves boxes colour						
					D2 M1 D1 N3 N1	D5 D3 N2 D4 J4	D2 M1 D1 N3 N1	D5 D3 N2 D4 J4	N61 AA RR V1	N62 N63	
Metal frame colour						A E M T1 S1 ME1 ME2					
					6,755	7,008	7,059	7,312	8,956	10,069	

Description	W	D	H	Code	Price, SEK (SEKDAP)						
 <p>Set of metal frame, shelf, planter box, cabinet with drawer (without lock) and plinth</p>	800	400	1635	ZCC481	Shelves colour						
					D2 M1 D1 N3 N1	D5 D3 N2 D4 J4	N61 AA RR V1	N62 N63			
					Shelves boxes colour						
					D2 M1 D1 N3 N1	D5 D3 N2 D4 J4	D2 M1 D1 N3 N1	D5 D3 N2 D4 J4	N61 AA RR V1	N62 N63	
Metal frame colour						A E M T1 S1 ME1 ME2					
Handle						AF EF MF T1F S1F ME1F ME2F					
					8,577	9,184	8,678	9,285	11,739	13,283	

Description	W	D	H	Code	Price, SEK (SEKDAP)				
 <p>Assembled set of metal frame, planter box and plinth</p>	800	400	875	ZCC280-A	Shelves boxes colour				
					D2 M1 D1 N3 N1	D5 D3 N2 D4 J4	N61 AA RR V1	N62 N63	
					Metal frame colour				A E M T1 S1 ME1 ME2
					5,161	5,566	6,553	7,286	



Description	W	D	H	Code	Price, SEK (SEKDAP)						
 <p>Assembled set of metal frame, 2 shelves, planter box and plinth</p>	800	400	1255	ZCC380-A	Shelves colour						
					D2 M1 D1 N3 N1	D5 D3 N2 D4 J4	N61 AA RR V1	N62 N63			
					Shelves boxes colour						
					D2 M1 D1 N3 N1	D5 D3 N2 D4 J4	D2 M1 D1 N3 N1	D5 D3 N2 D4 J4	N61 AA RR V1	N62 N63	
Metal frame colour						A E M T1 S1 ME1 ME2					
					6,654	6,932	6,882	7,160	8,627	9,614	

Description	W	D	H	Code	Price, SEK (SEKDAP)			
 <p>Assembled set of metal frame, planter box, cabinet with drawer (without lock) and plinth</p>	800	400	1255	ZCC381-A	Shelves boxes colour			
					D2 M1 D1 N3 N1	D5 D3 N2 D4 J4	N61 AA RR V1	N62 N63
					Metal frame colour			
					A E M T1 S1 ME1 ME2			
					Handle			
					AF EF MF T1F S1F ME1F ME2F			
					8,653	9,361	11,790	13,308



Description	W	D	H	Code	Price, SEK (SEKDAP)					
 <p>Assembled set of metal frame, 3 shelves, planter box and plinth</p>	800	400	1635	ZCC480-A	Shelves colour					
					D2 M1 D1 N3 N1	D5 D3 N2 D4 J4	N61 AA RR V1	N62 N63		
					Shelves boxes colour					
					D2 M1 D1 N3 N1	D5 D3 N2 D4 J4	D2 M1 D1 N3 N1	D5 D3 N2 D4 J4	N61 AA RR V1	N62 N63
					Metal frame colour					
					A E M T1 S1 ME1 ME2					
					7,742	8,071	8,121	8,400	10,297	11,562



Description	W	D	H	Code	Price, SEK (SEKDAP)					
 <p>Assembled set of metal frame, shelf, planter box, cabinet with drawer (without lock) and plinth</p>	800	400	1635	ZCC481-A	Shelves colour					
					D2 M1 D1 N3 N1	D5 D3 N2 D4 J4	N61 AA RR V1	N62 N63		
					Shelves boxes colour					
					D2 M1 D1 N3 N1	D5 D3 N2 D4 J4	D2 M1 D1 N3 N1	D5 D3 N2 D4 J4	N61 AA RR V1	N62 N63
					Metal frame colour					
					A E M T1 S1 ME1 ME2					
					Handle					
					AF EF MF T1F S1F ME1F ME2F					
					9,867	10,550	9,994	10,677	13,485	15,281

Description	W	D	H	Code	Price, SEK (SEKDAP)		
 <p>Assembled set of metal frame and 6 shelves for mounting on cabinets (only 800mm width)</p>	800	400	785	ZCB280-A	Shelves colour		
					D2 M1 D1 N3 N1	D5 D3 N2 D4 J4	
					Metal frame colour		
			A E M T1 S1 ME1 ME2				
					3,744	4,149	

	Description	W	D	H	Code	Price, SEK (SEKDAP)			
						Shelves colour			
						D2 M1 D1 N3 N1	D5 D3 N2 D4 J4		
						Shelves boxes colour			
						D2 M1 D1 N3 N1	D5 D3 N2 D4 J4	D2 M1 D1 N3 N1	D5 D3 N2 D4 J4
						Metal frame colour			
						A E M T1 S1 ME1 ME2			
	Assembled set of metal frame, shelf and planter box for mounting on cabinets (only 800mm width)	800	400	785	ZCB281-A	3,947	4,250	4,099	4,377
	Assembled set of metal frame, 2 shelves and 2 open shelf boxes for mounting on cabinets (only 800mm width)	800	400	785	ZCB282-A	4,832	5,313	4,959	5,440
	Assembled set of metal frame, 2 shelves and 2 closed shelf boxes for mounting on cabinets (only 800mm width)	800	400	785	ZCB283-A	5,313	5,920	5,440	6,021

	Description	W	D	H	Code	Price, SEK (SEKDAP)			
						Shelves colour			
						D2 M1 D1 N3 N1	D5 D3 N2 D4 J4		
						Metal frame colour			
						A E M T1 S1 ME1 ME2			
	Assembled set of metal frame and 8 shelves for mounting on cabinets (only 800mm width)	800	400	1165	ZCB380-A	5,237		5,743	



	Description	W	D	H	Code	Price, SEK (SEKDAP)			
						Shelves colour			
						D2 M1 D1 N3 N1	D5 D3 N2 D4 J4		
						Shelves boxes colour			
						D2 M1 D1 N3 N1	D5 D3 N2 D4 J4	D2 M1 D1 N3 N1	D5 D3 N2 D4 J4
						Metal frame colour			
						A E M T1 S1 ME1 ME2			
	Assembled set of metal frame, 2 shelves and planter box for mounting on cabinets (only 800mm width)	800	400	1165	ZCB381-A	4,959	5,288	5,161	5,490
	Assembled set of metal frame, 5 shelves and open and closed shelf box for mounting on cabinets (only 800mm width)	800	400	1165	ZCB382-A	5,870	6,224	6,249	6,578
	Assembled set of metal frame, 2 shelves and 3 open shelf boxes for mounting on cabinets (only 800mm width)	800	400	1165	ZCB383-A	6,705	7,464	6,831	7,590



	Description	W	D	H	Code	Price, SEK (SEKDAP)			
						Shelves colour			
						D2 M1 D1 N3 N1		D5 D3 N2 D4 J4	
						D2 M1 D1 N3 N1	D5 D3 N2 D4 J4	D2 M1 D1 N3 N1	D5 D3 N2 D4 J4
Metal frame colour						A E M T1 S1 ME1 ME2			
	Assembled set of metal frame, 3 shelves, open and closed shelf boxes and planter box for mounting on cabinets (only 800mm width)	800	400	1165	ZCB384-A	7,033	7,767	7,236	7,944
	Assembled set of metal frame, 6 shelves and 2 planter boxes for mounting on cabinets (only 800mm width)	800	400	1165	ZCB385-A	6,325	6,679	6,730	7,059



	Description	W	D	H	Code	Price, SEK (SEKDAP)			
						Shelves colour			
						D2 M1 D1 N3 N1		D5 D3 N2 D4 J4	
						D2 M1 D1 N3 N1	D5 D3 N2 D4 J4	D2 M1 D1 N3 N1	D5 D3 N2 D4 J4
Metal frame colour						A E M T1 S1 ME1 ME2			
	Assembled set of metal frame and 10 shelves for mounting on cabinets (only 800mm width)	800	400	1545	ZCB480-A	6,502		7,261	





	Description	W	D	H	Code	Price, SEK (SEKDAP)			
						Shelves colour			
						D2 M1 D1 N3 N1		D5 D3 N2 D4 J4	
						D2 M1 D1 N3 N1	D5 D3 N2 D4 J4	D2 M1 D1 N3 N1	D5 D3 N2 D4 J4
Metal frame colour						A E M T1 S1 ME1 ME2			
	Assembled set of metal frame, 6 shelves, open and closed shelf boxes for mounting on cabinets (only 800mm width)	800	400	1545	ZCB481-A	7,742	8,349	8,172	8,779
	Assembled set of metal frame, 5 shelves and 2 open shelf boxes for mounting on cabinets (only 800mm width)	800	400	1545	ZCB482-A	7,767	8,374	8,147	8,779
	Assembled set of metal frame, 2 shelves and 4 open shelf boxes for mounting on cabinets (only 800mm width)	800	400	1545	ZCB483-A	8,627	9,614	8,779	9,741
	Assembled set of metal frame, 4 shelves, 2 open shelf boxes and 2 planter boxes for mounting on cabinets (only 800mm width)	800	400	1545	ZCB484-A	8,754	9,563	9,007	9,842



	Description	W	D	H	Code	Price, SEK (SEKDAP)							
						Shelves colour							
						D2 M1 D1 N3 N1				D5 D3 N2 D4 J4			
						D2 M1 D1 N3 N1	D5 D3 N2 D4 J4	D2 M1 D1 N3 N1	D5 D3 N2 D4 J4				
Shelves boxes colour													
D2 M1 D1 N3 N1	D5 D3 N2 D4 J4	D2 M1 D1 N3 N1	D5 D3 N2 D4 J4										
Metal frame colour													
A E M T1 S1 ME1 ME2													
	Assembled set of metal frame, 7 shelves and 3 planter boxes for mounting on cabinets (only 800mm width)	800	400	1545	ZCB485-A	8,248	8,804	8,779	9,285				



	Description	W	D	H	Code	Price, SEK (SEKDAP)							
						Panel colour							
						D2 M1 D1 N3 N1				D5 D3 N2 D4 J4			
						D2 M1 D1 N3 N1	D5 D3 N2 D4 J4	N61 AA RR V1	N62 N63				
	Back panel (1 pcs.)	362	355	25	ZCZ030	481	506	708	759				
		750	355	25	ZCZ070	607	658	961	1,088				
	Back panels (3 pcs.)	362	355	25	ZCZ031	1,392	1,493	1,999	2,226				
		750	355	25	ZCZ071	1,771	1,948	2,834	3,163				

	Description	W	D	H	Code	Price, SEK (SEKDAP)							
						Panel colour							
						B18 B19 B44 B50 B51 B52 B53 B54 B55 B56 B57 B58							
	PET felt back panel (1 pcs.)	362	355	22	ZCZ032					936			
		750	355	22	ZCZ072					1,037			
	PET felt back panels (3 pcs.)	362	355	22	ZCZ033					2,834			
		750	355	22	ZCZ073					3,087			

	Description	W	D	H	Code	Price, SEK (SEKDAP)							
						Panel colour							
						A E M T1 S1 ME1 ME2							
						Pattern type							
ZE1													
	Perforated metal sheet back panel (1 pcs.)	362	355	20	ZCZ034					607			
		750	355	20	ZCZ074					810			
	Perforated metal sheet back panel (3 pcs.)	362	355	20	ZCZ035					1,822			
		750	355	20	ZCZ075					2,454			

	Description	W	D	H	Code	Price, SEK (SEKDAP)
	Metal planter box	360	407	160	ZCZ036	759
		748	407	160	ZCZ076	1,113
	Metal screen holder with VESA mount	362	57 (25)*	355	ZCZ037	430
		750	57 (25)*	355	ZCZ077	633
	Metal cable tray for cable management, fixing to a metal frame	1245	51	13	ZCZ001	127
	Metal book-end, R/H	250	160	230	ZCZ02R	177
	Metal book-end, L/H	250	160	230	ZCZ02L	177

	Description	W	D	H	Code	Price, SEK (SEKDAP)
	Set of fixing components for wall (2pcs.)	800	400	785	ZCZ003	25
	Set of connecting components for shelves combination connection (2 pcs.)	800	400	1165	ZCZ004	127

	Description	W	D	H	Code	Price, SEK (SEKDAP)
	Counterweight for 400mm width metal frame (3pcs.), 6kg	800	400	1165	ZCZ005	278
	Counterweight for 800mm width metal frame (3pcs.), 12kg	800	400	1165	ZCZ006	557

	Description	W	D	H	Code	Price, SEK (SEKDAP)

Metal colour

A E M T1 S1 ME1 ME2

Colour

B18 B19 B44 B50 B51 B52 B53 B54 B55 B56 B57 B58

Description	W	D	H	Code	Price, SEK (SEKDAP)
-------------	---	---	---	------	---------------------

Colour

B18 B19 B44 B50 B51 B52 B53 B54 B55 B56 B57 B58



PET felt basket

358

130

280

ZCZ002

734

	Description	W	D	H	Code	Price, SEK (SEKDAP)	
						Melamine	
						M1 D2 D1 N3 N1	D5 D3 N2 D4 J4
						Painted metal part	
		ME2 E A M T1 S1 ME1					
	Mobile shelving unit with 4 fixed shelves, semi-open back and set of side panels (4 pcs.)	1200	590 (350)*	1790	ZWK001	10,019	10,904

	Description	W	D	H	Code	Price, SEK (SEKDAP)	
						Melamine	
						N3 D1 M1 D2 N1	D5 D3 N2 D4 J4
						Painted metal part	
		T1 E A M S1 ME1 ME2					
	Mobile shelving unit with 4 fixed shelves, semi-open back and set of side panels (8 pcs.)	1200	590 (350)*	1790	ZWK009	11,663	12,549

	Description	W	D	H	Code	Price, SEK (SEKDAP)	
						Melamine	
						D1 M1 D2 N3 N1	D5 D3 N2 D4 J4
						Painted metal part	
		ME1 E A M T1 S1 ME2					
	Mobile shelving unit with 2 fixed shelves, cabinet, semi-open back, set of side panels (4 pcs.), side shelf and hooks	1353	590 (350)*	1790	ZWK002	11,891	12,954

	Description	W	D	H	Code	Price, SEK (SEKDAP)		
						Fabric colour		
						C39 C02 C03 C09	TC5 TC1 TC2 TC3	S08 S16 S17 S27
						C11 C13 C14 C16	TC4 TC6 TC7 TC8	S32 S37 S42 S45
C21 C28 C29 C24	TC9 TD1 TD2	S46 S48 S49 S55						
C42 C40 C35 C34	TD3 TD4 YE2	S56 S59 S61 S62						
C36 AD2 AD0	YE1 YE6 YE7 YF0	S63 S70 S73 S74						
AD1 AD3 AD9	YF9 YH3 YH5	S84 GS8 GS0 GS1						
AD6 AD7 AD8	YH7	GS2 GS3 GS4 GS5						
AI0 AI1 AI2 AI3		GS6 GS7 GS9 GC1						
AI4 AI5 AI6 AI7		GC3 GC5 GZ1						
AI8 GE2 GE1		GZ2 GZ3 GZ4						
GE3 GE4 GE5		GZ5 GZ6 GZ8						
GE6 GE7 GE8		GZ9 L12 L01 L07						
GE9 GF5 GF6		L11 L15 L17 L02						
		L04 L06 L08 L10						
		L16 L18 L20 L24						
		L26 L28 L34 LY2						
		L50 L70 TA1 TA2						
		TA3 TA4 TA5 TA6						
		TA7 TA8 TA9 TB1						
		LS2 TB2 TB3 LN9						
		TB4 TB5 TB6						
		Melamine						
M1 D2	D3 D5	M1 D2	D3 D5					
D1 N3	N2 D4	D1 N3	N2 D4					
N1	J4	N1	J4					
		Painted metal part						
		T1 E A M S1 ME1 ME2						

Description	W	D	H	Code	Price, SEK (SEKDAP)						
					Fabric colour						
					C39 C02 C03 C09	TC5 TC1 TC2 TC3	S08 S16 S17 S27				
					C11 C13 C14 C16	TC4 TC6 TC7 TC8	S32 S37 S42 S45				
					C21 C28 C29 C24	TC9 TD1 TD2	S46 S48 S49 S55				
					C42 C40 C35 C34	TD3 TD4 YE2	S56 S59 S61 S62				
					C36 AD2 AD0	YE1 YE6 YE7 YF0	S63 S70 S73 S74				
					AD1 AD3 AD9	YF9 YH3 YH5	S84 GS8 GS0 GS1				
					AD6 AD7 AD8	YH7	GS2 GS3 GS4 GS5				
					A10 A11 A12 A13		GS6 GS7 GS9 GC1				
					A14 A15 A16 A17		GC3 GC5 GZ1				
					A18 GE2 GE1		GZ2 GZ3 GZ4				
					GE3 GE4 GE5		GZ5 GZ6 GZ8				
					GE6 GE7 GE8		GZ9 L12 L01 L07				
					GE9 GF5 GF6		L11 L15 L17 L02				
							L04 L06 L08 L10				
							L16 L18 L20 L24				
							L26 L28 L34 LY2				
							L50 L70 TA1 TA2				
							TA3 TA4 TA5 TA6				
							TA7 TA8 TA9 TB1				
							LS2 TB2 TB3 LN9				
							TB4 TB5 TB6				
					Melamine						
					M1 D2	D3 D5	M1 D2	D3 D5	M1 D2	D3 D5	
					D1 N3	N2 D4	D1 N3	N2 D4	D1 N3	N2 D4	
					N1	J4	N1	J4	N1	J4	
					Painted metal part						
					T1 E A M S1 ME1 ME2						



Mobile shelving unit with 2 fixed shelves, cabinet, back panel and set of side panels (6 pcs.)

1200	590 (350)*	1790	ZWK003	13,637	14,472	14,370	15,205	16,926	17,761
------	------------	------	--------	--------	--------	--------	--------	--------	--------

Description	W	D	H	Code	Price, SEK (SEKDAP)						
					Melamine						
					N1 M1 D2 D1 N3	D5 D3 N2 D4 J4					
					Painted metal part						
					ME2 A E M T1 S1 ME1						
					Pattern type						
					ZE1						



Mobile shelving unit with 2 fixed shelves, cabinet, back panel, set of side panels (4 pcs.) and side shelves (2 pcs.)

1448	590 (350)*	1790	ZWK006	15,104	15,939				
------	------------	------	--------	--------	--------	--	--	--	--

Description	W	D	H	Code	Price, SEK (SEKDAP)						
					Melamine						
					M1 D2 D1 N3 N1	D5 D3 N2 D4 J4					
					Painted metal part						
					A E M T1 S1 ME1 ME2						



Mobile shelving unit with 4 fixed shelves and semi-open back.

1200	590 (350)*	1790	ZWL121	7,995	8,880				
------	------------	------	--------	-------	-------	--	--	--	--

Description	W	D	H	Code	Price, SEK (SEKDAP)	
	1200	590 (350)*	1790	ZWL122	Melamine	
					M1 D2 D1 N3 N1	D5 D3 N2 D4 J4
					Painted metal part	
					A E M T1 S1 ME1 ME2	
Mobile shelving unit with 2 fixed shelves, cabinet and semi-open back.					9,386	10,449

Description	W	D	H	Code	Price, SEK (SEKDAP)	
	1200	590 (350)*	1790	ZWL123	Fabric colour	
					AD3 AD0 AD1 AD2 AD6 AD7 AD8 AD9 AI0 AI1 AI2 AI3 AI4 AI5 AI6 AI7 AI8 GE2 GE1 GE3 GE4 GE5 GE6 GE7 GE8 GE9 GF5 GF6 C11 C02 C03 C09 C13 C14 C16 C21 C24 C28 C29 C34 C35 C36 C39 C40 C42	TC5 TC1 TC2 TC3 TC4 TC6 TC7 TC8 TC9 TD1 TD2 TD3 TD4 YE2 YE1 YE6 YE7 YF0 YF9 YH3 YH5 YH7
					L15 L01 L07 L11 L17 L70 L02 L04 L06 L08 L10 L12 L16 L18 L20 L28 L24 L26 L34 L50 LY2 TB2 TB3 LN9 TB4 TB5 TB6 TB1 LS2 TA1 TA2 TA3 TA4 TA5 TA6 TA7 TA8 TA9 GS4 GS0 GS1 GS2 GS3 GS5 GS6 GS7 GS8 GS9 GZ1 GZ2 GZ3 GZ4 GZ5 GZ6 GZ8 GZ9 GC1 GC3 GC5 S08 S16 S17 S27 S32 S37 S42 S45 S46 S48 S49 S55 S56 S59 S61 S62 S63 S70 S73 S74 S84	
					Melamine	
					M1 D2 D1 N3 N1	D5 D3 N2 D4 J4
					M1 D2 D1 N3 N1	D5 D3 N2 D4 J4
					Painted metal part	
					A E M T1 S1 ME1 ME2	
Mobile shelving unit with 2 fixed shelves, cabinet and back panel.					10,753	11,587

Description	W	D	H	Code	Price, SEK (SEKDAP)	
	1200	590 (350)*	1790	ZWL126	Melamine	
					M1 D2 D1 N3 N1	D5 D3 N2 D4 J4
					Painted metal part	
					A E M T1 S1 ME1 ME2	
					Pattern type	
					ZE1	
Mobile shelving unit with 2 fixed shelves, cabinet and back panel.					12,422	13,257

Description	W	D	H	Code	Price, SEK (SEKDAP)						
					Fabric colour						
					AD3 AD0 AD1	TC5 TC1 TC2 TC3	L15 L01 L07 L11				
					AD2 AD6 AD7	TC4 TC6 TC7 TC8	L17 L70 L02 L04				
					AD8 AD9 AI0 AI1	TC9 TD1 TD2	L06 L08 L10 L12				
					AI2 AI3 AI4 AI5	TD3 TD4 YE2	L16 L18 L20 L28				
					AI6 AI7 AI8 GE2	YE1 YE6 YE7 YF0	L24 L26 L34 L50				
					GE1 GE3 GE4	YF9 YH3 YH5	LY2 TB2 TB3 LN9				
					GE5 GE6 GE7	YH7	TB4 TB5 TB6 TB1				
					GE8 GE9 GF5		LS2 TA1 TA2 TA3				
					GF6 C11 C02 C03		TA4 TA5 TA6 TA7				
					C09 C13 C14 C16		TA8 TA9 GS4 GS0				
					C21 C24 C28 C29		GS1 GS2 GS3 GS5				
					C34 C35 C36 C39		GS6 GS7 GS8 GS9				
					C40 C42		GZ1 GZ2 GZ3				
							GZ4 GZ5 GZ6				
							GZ8 GZ9 GC1				
							GC3 GC5 S08 S16				
							S17 S27 S32 S37				
							S42 S45 S46 S48				
							S49 S55 S56 S59				
							S61 S62 S63 S70				
							S73 S74 S84				
							Colour				
							H71				
							Melamine				
					M1 D2	D5 D3	M1 D2	D5 D3	M1 D2	D5 D3	
					D1 N3	N2 D4	D1 N3	N2 D4	D1 N3	N2 D4	
					N1	J4	N1	J4	N1	J4	
							Painted metal part				
							A E M T1 S1 ME1 ME2				



Mobile shelving unit with 2 fixed shelves, cabinet and whiteboard back panel.

1200	590 (350)*	1790	ZWL12A	13,333	14,143	13,510	14,370	14,421	15,231
------	------------	------	--------	---------------	---------------	---------------	---------------	---------------	---------------

Description	W	D	H	Code	Price, SEK (SEKDAP)						
					Fabric colour						
					AD3 AD0 AD1	TC5 TC1 TC2 TC3	L15 L01 L07 L11				
					AD2 AD6 AD7	TC4 TC6 TC7 TC8	L17 L70 L02 L04				
					AD8 AD9 AI0 AI1	TC9 TD1 TD2	L06 L08 L10 L12				
					AI2 AI3 AI4 AI5	TD3 TD4 YE2	L16 L18 L20 L28				
					AI6 AI7 AI8 GE2	YE1 YE6 YE7 YF0	L24 L26 L34 L50				
					GE1 GE3 GE4	YF9 YH3 YH5	LY2 TB2 TB3 LN9				
					GE5 GE6 GE7	YH7	TB4 TB5 TB6 TB1				
					GE8 GE9 GF5		LS2 TA1 TA2 TA3				
					GF6 C11 C02 C03		TA4 TA5 TA6 TA7				
					C09 C13 C14 C16		TA8 TA9 GS4 GS0				
					C21 C24 C28 C29		GS1 GS2 GS3 GS5				
					C34 C35 C36 C39		GS6 GS7 GS8 GS9				
					C40 C42		GZ1 GZ2 GZ3				
							GZ4 GZ5 GZ6				
							GZ8 GZ9 GC1				
							GC3 GC5 S08 S16				
							S17 S27 S32 S37				
							S42 S45 S46 S48				
							S49 S55 S56 S59				
							S61 S62 S63 S70				
							S73 S74 S84				
							Side panel (1 pcs.)				
					300	25	370	ZWZ001	506	582	734
									Set of side panels (2 pcs.)		
					300	25	370	ZWZ002	961	1,088	1,417



Side panel (1 pcs.)

300	25	370	ZWZ001	506	582	734
-----	----	-----	--------	------------	------------	------------



Set of side panels (2 pcs.)

300	25	370	ZWZ002	961	1,088	1,417
-----	----	-----	--------	------------	--------------	--------------

Description	W	D	H	Code	Price, SEK (SEKDAP)		
					Fabric colour		
					AD3 AD0 AD1	TC5 TC1 TC2 TC3	L15 L01 L07 L11
					AD2 AD6 AD7	TC4 TC6 TC7 TC8	L17 L70 L02 L04
					AD8 AD9 AI0 AI1	TC9 TD1 TD2	L06 L08 L10 L12
					AI2 AI3 AI4 AI5	TD3 TD4 YE2	L16 L18 L20 L28
					AI6 AI7 AI8 GE2	YE1 YE6 YE7 YF0	L24 L26 L34 L50
					GE1 GE3 GE4	YF9 YH3 YH5	LY2 TB2 TB3 LN9
					GE5 GE6 GE7	YH7	TB4 TB5 TB6 TB1
					GE8 GE9 GF5		LS2 TA1 TA2 TA3
					GF6 C11 C02 C03		TA4 TA5 TA6 TA7
					C09 C13 C14 C16		TA8 TA9 GS4 GS0
					C21 C24 C28 C29		GS1 GS2 GS3 GS5
					C34 C35 C36 C39		GS6 GS7 GS8 GS9
					C40 C42		GZ1 GZ2 GZ3
							GZ4 GZ5 GZ6
							GZ8 GZ9 GC1
							GC3 GC5 S08 S16
							S17 S27 S32 S37
							S42 S45 S46 S48
							S49 S55 S56 S59
							S61 S62 S63 S70
							S73 S74 S84



Set of side panels (4 pcs.)

300 25 370 ZWZ003 1,948 2,226 2,859



Set of side panels (6 pcs.)

300 25 370 ZWZ004 2,935 3,314 4,250



Set of side panels (8 pcs.)

300 25 370 ZWZ015 3,922 4,428 5,667

Description	W	D	H	Code	Price, SEK (SEKDAP)		
					Fabric colour		
					AD3 AD0 AD1	TC5 TC1 TC2 TC3	L15 L01 L07 L11
					AD2 AD6 AD7	TC4 TC6 TC7 TC8	L17 L70 L02 L04
					AD8 AD9 AI0 AI1	TC9 TD1 TD2	L06 L08 L10 L12
					AI2 AI3 AI4 AI5	TD3 TD4 YE2	L16 L18 L20 L28
					AI6 AI7 AI8 GE2	YE1 YE6 YE7 YF0	L24 L26 L34 L50
					GE1 GE3 GE4	YF9 YH3 YH5	LY2 TB2 TB3 LN9
					GE5 GE6 GE7	YH7	TB4 TB5 TB6 TB1
					GE8 GE9 GF5		LS2 TA1 TA2 TA3
					GF6 C11 C02 C03		TA4 TA5 TA6 TA7
					C09 C13 C14 C16		TA8 TA9 GS4 GS0
					C21 C24 C28 C29		GS1 GS2 GS3 GS5
					C34 C35 C36 C39		GS6 GS7 GS8 GS9
					C40 C42		GZ1 GZ2 GZ3
							GZ4 GZ5 GZ6
							GZ8 GZ9 GC1
							GC3 GC5 S08 S16
							S17 S27 S32 S37
							S42 S45 S46 S48
							S49 S55 S56 S59
							S61 S62 S63 S70
							S73 S74 S84





Painted metal part



A E M T1 S1 ME1 ME2



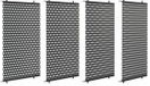
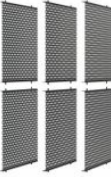



Side panel with a hook for wire management (1 pcs.)





300 61 370 ZWZ005 658 734 860

	Description	W	D	H	Code	Price, SEK (SEKDAP)
Painted metal part						
A E M T1 S1 ME1 ME2						
Pattern type						
ZE1						
	Side panel (1 pcs.)	298	21	368	ZWZ006	481
	Set of side panels (2 pcs.)	298	21	368	ZWZ007	911
	Set of side panels (4 pcs.)	298	21	368	ZWZ008	1,822
	Set of side panels (6 pcs.)	298	21	368	ZWZ009	2,732
	Set of side panels (8 pcs.)	298	21	368	ZWZ016	3,669
	Side panel with a hook for wire management (1 pcs.)	298	54	368	ZWZ010	633

	Description	W	D	H	Code	Price, SEK (SEKDAP)
Painted metal part						
A E M T1 S1 ME1 ME2						
	Hook	25	52	65	ZWZ011	127
	Side shelf	295	150	100	ZWZ012	430
	Screen holder for perforated metal back	100	79	409	ZWZ013	708









	Description	W	D	H	Code	Price, SEK (SEKDAP)
Painted metal part						
A E M T1 S1 ME1 ME2						
	Screen holder for fabric back	100	79	373	ZWZ014	633







	Description	W	D	H	Code	Price, SEK (SEKDAP)			
						Door colour			
						M1 N3	D2 D1	D5 D3	D4 J4
						M1 N3	D2 D1	D5 D3	D4 J4
Carcass colour									
D2 M1 D1 N3 N1		D5 D3 N2 D4 J4							
	2H combination of cabinets with sliding door and base	1200	400	890	C2K001	3,770	3,820	4,681	4,782
	2H combination of cabinets with sliding door, fabric back panel and base	1200	400	890	C2K002	7,413	7,464	8,324	8,425
	3H combination of cabinets with sliding door and bookcase, with fabric back panel and base	2800	400	1260	C3K001	19,683	19,810	22,669	22,922
	3H combination of cabinets with sliding door, fabric back panel and base	4000	400	1260	C3K002	23,959	24,263	27,779	27,957

	Description	W	D	H	Code	Price, SEK (SEKDAP)			
						Door colour			
						M1 N3	D2 D1	D5 D3	D4 J4
						M1 N3	D2 D1	D5 D3	D4 J4
Carcass colour									
D2 M1 D1 N3 N1		D5 D3 N2 D4 J4							
	2H combination of assembled cabinets with sliding door and base	1200	400	890	C2K001-A	4,883	5,035	5,996	6,249
	2H combination of assembled cabinets with sliding door, fabric back panel and base	1200	400	890	C2K002-A	8,526	8,678	9,639	9,892
	3H combination of assembled cabinets with sliding door and bookcase, with fabric back panel and base	2800	400	1260	C3K001-A	23,124	23,504	26,919	27,552
	3H combination of assembled cabinets with sliding door, fabric back panel and base	4000	400	1260	C3K002-A	28,260	28,969	33,371	34,256

	Description	W	D	H	Code	Price, SEK (SEKDAP)			
						Carcass colour			
M1 D2 D1 N3 N1		D5 D3 N2 D4 J4							











	Description	W	D	H	Code	Price, SEK (SEKDAP)			
						Carcass colour			
						M1 D2 D1 N3 N1		D5 D3 N2 D4 J4	
	Bookcase (without base)	800	400	370	C1N080	784		1,164	



	Description	W	D	H	Code	Price, SEK (SEKDAP)			
						Shelves and dividers colour			
						M1 D2 D1 N3 N1	D5 D3 N2 D4 J4	M1 D2 D1 N3 N1	D5 D3 N2 D4 J4
						Carcass colour			
M1 D2 D1 N3 N1		D5 D3 N2 D4 J4							
	Bookcase (without base)	800	400	370	C1N081	886	911	1,214	1,240
		1000	400	370	C1N100	987	1,063	1,341	1,442
		1200	400	370	C1N120	1,240	1,341	1,670	1,822
		1600	400	370	C1N160	1,569	1,720	2,201	2,277
	Bookcase (with fixed shelf; without base)	800	400	720	C2N080	1,417	1,518	1,973	2,075
	Bookcase (with 2 shelves; without base)	800	400	720	C2N081	1,645	1,822	2,100	2,277
		1000	400	720	C2N100	1,898	2,075	2,404	2,555
	Bookcase (with 3 shelves; without base)	1200	400	720	C2N120	2,302	2,555	2,960	3,213
	Bookcase (with 2 fixed shelves; without base)	800	400	1075	C3N080	1,973	2,151	2,657	2,834
	Bookcase (with 4 fixed shelves; without base)	800	400	1075	C3N081	2,302	2,555	2,935	3,188
		1000	400	1075	C3N100	2,606	2,884	3,289	3,593
	Bookcase (with 6 shelves; without base)	1200	400	1075	C3N120	3,365	3,846	4,124	4,605
	Bookcase (with 3 fixed shelves; without base)	800	400	1425	C4N080	2,606	2,808	3,289	3,491





	Description	W	D	H	Code	Price, SEK (SEKDAP)			
						Shelves and dividers colour			
						M1 D2 D1 N3 N1	D5 D3 N2 D4 J4	M1 D2 D1 N3 N1	D5 D3 N2 D4 J4
						Carcass colour			
		M1 D2 D1 N3 N1	D5 D3 N2 D4 J4						
	Bookcase (with 6 fixed shelves; without base)	1000	400	1425	C4N100	3,390	3,820	4,352	4,782
	Bookcase (with 6 shelves; without base)	1200	400	1425	C4N120	3,795	4,250	4,731	5,187
	Bookcase (with 4 fixed shelves; without base)	800	400	1780	C5N080	2,985	3,289	3,972	4,276
	Bookcase (with 8 fixed shelves; without base)	1000	400	1780	C5N100	4,149	4,630	5,136	5,617
		1200	400	1780	C5N120	4,478	5,060	5,591	6,173
	Bookcase (with 5 fixed shelves; without base)	800	400	2130	C6N080	3,719	4,073	4,731	5,111
	Bookcase (with 10 fixed shelves; without base)	1000	400	2130	C6N100	5,060	5,667	6,224	6,806
		1200	400	2130	C6N120	5,515	6,350	6,882	7,691





	Description	W	D	H	Code	Price, SEK (SEKDAP)	
						Carcass colour	
						M1 D2 D1 N3 N1	D5 D3 N2 D4 J4
	Assembled bookcase (without base)	800	400	370	C1N080-A	1,063	1,518



	Description	W	D	H	Code	Price, SEK (SEKDAP)			
						Shelves and dividers colour			
						M1 D2 D1 N3 N1	D5 D3 N2 D4 J4	M1 D2 D1 N3 N1	D5 D3 N2 D4 J4
						Carcass colour			
		M1 D2 D1 N3 N1	D5 D3 N2 D4 J4						
	Assembled bookcase (without base)	800	400	370	C1N081-A	1,214	1,265	1,670	1,720
		1000	400	370	C1N100-A	1,341	1,366	1,796	1,796
		1200	400	370	C1N120-A	1,720	1,796	2,252	2,353
		1600	400	370	C1N160-A	2,176	2,328	2,884	3,036

	Description	W	D	H	Code	Price, SEK (SEKDAP)			
						Shelves and dividers colour			
						M1 D2 D1 N3 N1	D5 D3 N2 D4 J4	M1 D2 D1 N3 N1	D5 D3 N2 D4 J4
						Carcass colour			
						M1 D2 D1 N3 N1		D5 D3 N2 D4 J4	
	Assembled bookcase (with fixed shelf; without base)	800	400	720	C2N080-A	1,898	1,973	2,581	2,657
	Assembled bookcase (with 2 shelves; without base)	800	400	720	C2N081-A	2,201	2,353	2,808	3,036
		1000	400	720	C2N100-A	2,404	2,657	3,163	3,340
	Assembled bookcase (with 3 shelves; without base)	1200	400	720	C2N120-A	3,087	3,416	3,947	4,250
	Assembled bookcase (with 2 fixed shelves; without base)	800	400	1075	C3N080-A	2,581	2,783	3,416	3,694
	Assembled bookcase (with 4 fixed shelves; without base)	800	400	1075	C3N081-A	3,087	3,416	3,922	4,225
		1000	400	1075	C3N100-A	3,416	3,922	4,250	4,706
	Assembled bookcase (with 6 shelves; without base)	1200	400	1075	C3N120-A	4,529	5,060	5,515	6,199
	Assembled bookcase (with 3 fixed shelves; without base)	800	400	1425	C4N080-A	3,340	3,719	4,377	4,681
	Assembled bookcase (with 6 fixed shelves; without base)	1000	400	1425	C4N100-A	4,605	5,085	5,768	6,300
	Assembled bookcase (with 6 shelves; without base)	1200	400	1425	C4N120-A	4,984	5,667	6,300	6,958
	Assembled bookcase (with 4 fixed shelves; without base)	800	400	1780	C5N080-A	4,023	4,377	5,313	5,667

	Description	W	D	H	Code	Price, SEK (SEKDAP)			
						Shelves and dividers colour			
						M1 N3	D2 D4	D1 N1	N2 J4
						M1 N3	D2 D4	D1 N1	N2 J4
Carcass colour									
M1 N3	D2 D4	D1 N1	N2 J4						
	Assembled bookcase (with 8 fixed shelves; without base)	1000	400	1780	C5N100-A	5,515	6,224	6,755	7,438
		1200	400	1780	C5N120-A	5,971	6,755	7,438	8,197
	Assembled bookcase (with 5 fixed shelves; without base)	800	400	2130	C6N080-A	4,934	5,465	6,300	6,806
	Assembled bookcase (with 10 fixed shelves; without base)	1000	400	2130	C6N100-A	6,679	7,565	8,248	9,108
		1200	400	2130	C6N120-A	7,362	8,425	9,108	10,171



	Description	W	D	H	Code	Price, SEK (SEKDAP)					
						Doors colour					
						M1 N3	D2 D4	D1 N1	N2 J4		
						M1 N3	D2 D4	D1 N1	N2 J4		
						Carcass colour					
M1 N3	D2 D4	D1 N1	N2 J4								
Handle											
EX	AX	MX	T1X	EG	AG	MG	T1G	EC	AC	MC	T1C
	Cabinet (with lock; without base)	800	420	720	C2H080	3,087	3,163	3,744	3,820		
	Cabinet (with lock and fixed shelf; without base)	800	420	1075	C3H080	3,694	3,744	4,453	4,503		
	Cabinet (with lock, 2 shelves and 1 fixed shelf; without base)	800	420	1425	C4H080	4,453	4,529	5,288	5,389		
	Cabinet (with lock, 3 shelves and fixed shelf; without base)	800	420	1780	C5H080	4,807	4,908	6,097	6,173		
	Cabinet (with lock, 4 shelves and fixed shelf; without base)	800	420	2130	C6H080	5,490	5,718	6,983	7,211		



	Description	W	D	H	Code	Price, SEK (SEKDAP)			
						Doors colour			
						M1 D2 D1 N3 N1	D5 D3 N2 D4 J4	M1 D2 D1 N3 N1	D5 D3 N2 D4 J4
						Carcass colour			
						M1 D2 D1 N3 N1		D5 D3 N2 D4 J4	
						Handle			
						EX AX MX T1X EG AG MG T1G EC AC MC T1C			
	Assembled cabinet (with lock; without base)	800	420	720	C2H080-A	4,099	4,225	4,934	5,060
	Assembled cabinet (with lock and fixed shelf; without base)	800	420	1075	C3H080-A	4,858	4,934	5,844	5,971
	Assembled cabinet (with lock, 2 shelves and 1 fixed shelf; without base)	800	420	1425	C4H080-A	5,768	5,920	7,109	7,211
	Assembled cabinet (with lock, 3 shelves and fixed shelf; without base)	800	420	1780	C5H080-A	6,350	6,603	8,020	8,197
	Assembled cabinet (with lock, 4 shelves and fixed shelf; without base)	800	420	2130	C6H080-A	7,337	7,565	9,159	9,488









	Description	W	D	H	Code	Price, SEK (SEKDAP)			
						Door colour			
						M1 D2 D1 N3 N1	D5 D3 N2 D4 J4	M1 D2 D1 N3 N1	D5 D3 N2 D4 J4
						Carcass colour			
						M1 D2 D1 N3 N1		D5 D3 N2 D4 J4	
	Cabinet with 1 sliding door (without base)	800	400	370	C1S080	1,189	1,214	1,518	1,543
		1200	400	370	C1S120	1,543	1,569	1,999	2,049
	Cabinet with 2 sliding doors (without base)	1600	400	370	C1S160	2,226	2,277	2,859	2,884









	Description	W	D	H	Code	Price, SEK (SEKDAP)			
						Doors colour			
						M1 D2 D1 N3 N1	D5 D3 N2 D4 J4	M1 D2 D1 N3 N1	D5 D3 N2 D4 J4
						Carcass colour			
						M1 D2 D1 N3 N1		D5 D3 N2 D4 J4	
						Handle			
						EX AX MX T1X EG AG MG T1G EC AC MC T1C			





	Description	W	D	H	Code	Price, SEK (SEKDAP)			
						Doors colour			
						M1 D2 D1 N3 N1	D5 D3 N2 D4 J4	M1 D2 D1 N3 N1	D5 D3 N2 D4 J4
						Carcass colour		Handle	
M1 D2 D1 N3 N1		D5 D3 N2 D4 J4		EX AX MX T1X EG AG MG T1G EC AC MC T1C					
	Cabinet with sliding doors (with lock and 2 shelves; without base)	800	400	720	C2S080	2,985	3,188	3,618	3,820
		1000	400	720	C2S100	3,289	3,491	4,023	4,200
		1200	400	720	C2S120	3,542	3,694	4,377	4,503
		1600	400	720	C2S160	4,276	4,605	5,237	5,566



	Description	W	D	H	Code	Price, SEK (SEKDAP)			
						Door colour			
						M1 D2 D1 N3 N1	D5 D3 N2 D4 J4	M1 D2 D1 N3 N1	D5 D3 N2 D4 J4
						Carcass colour		Handle	
M1 D2 D1 N3 N1		D5 D3 N2 D4 J4		EX AX MX T1X EG AG MG T1G EC AC MC T1C					
	Assembled cabinet with 1 sliding door (without base)	800	400	370	C1S080-A	1,569	1,670	1,973	2,100
		1200	400	370	C1S120-A	2,100	2,176	2,657	2,783
	Assembled cabinet with 2 sliding doors (without base)	1600	400	370	C1S160-A	2,935	3,036	3,795	3,922









	Description	W	D	H	Code	Price, SEK (SEKDAP)			
						Doors colour			
						M1 D2 D1 N3 N1	D5 D3 N2 D4 J4	M1 D2 D1 N3 N1	D5 D3 N2 D4 J4
						Carcass colour		Handle	
M1 D2 D1 N3 N1		D5 D3 N2 D4 J4		EX AX MX T1X EG AG MG T1G EC AC MC T1C					
	Cabinet with sliding doors (with lock and 4 shelves; without base)	800	400	1075	C3S080	3,466	3,694	4,301	4,529
		1000	400	1075	C3S100	4,048	4,250	4,959	5,161
		1200	400	1075	C3S120	4,453	4,731	5,490	5,794
		1600	400	1075	C3S160	5,440	5,819	6,755	7,135
	Cabinet with sliding doors (with lock, 4 shelves and 2 fixed shelves; without base)	1200	400	1425	C4S120	5,617	5,996	7,008	7,362
		1600	400	1425	C4S160	6,755	7,236	8,349	8,855
	Cabinet with sliding doors (with lock, 6 shelves and 2 fixed shelves; without base)	1200	400	1780	C5S120	6,426	6,882	8,121	8,577









	Description	W	D	H	Code	Price, SEK (SEKDAP)			
						Doors colour			
						M1 D2 D1 N3 N1	D5 D3 N2 D4 J4	M1 D2 D1 N3 N1	D5 D3 N2 D4 J4
						Carcass colour			
						M1 D2 D1 N3 N1		D5 D3 N2 D4 J4	
						Handle			
						EX AX MX T1X EG AG MG T1G EC AC MC T1C			
	Wardrobe with sliding doors and 2 pull-out metal hanging rails (with lock, 2 shelves; without base)	1200	400	1425	C4S121	5,288	5,667	6,553	6,907
		1200	400	1780	C5S121	5,895	6,350	7,362	7,818
	Cabinet (with lock; without shelves and base)	800	420	720	C2C080	3,036	3,137	3,593	3,694
	Cabinet (with lock and shelf; without base)	800	420	720	C2C081	3,289	3,390	3,922	4,023
	Cabinet (with lock; without shelves and base)	1000	420	720	C2C100	3,314	3,466	3,922	4,048
	Cabinet (with lock and shelf; without base)	1000	420	720	C2C101	3,643	3,795	4,402	4,529
	Cabinet (with lock; without shelves and base)	800	420	1075	C3C080	3,466	3,694	4,048	4,276
	Cabinet (with lock and 2 shelves; without base)	800	420	1075	C3C081	3,947	4,175	4,731	4,959
	Cabinet (with lock; without shelves and base)	1000	420	1075	C3C100	3,719	4,048	4,402	4,731
	Cabinet (with lock and 2 shelves; without base)	1000	420	1075	C3C101	4,377	4,706	5,237	5,566





	Description	W	D	H	Code	Price, SEK (SEKDAP)			
						Doors colour			
						M1 D2 D1 N3 N1	D5 D3 N2 D4 J4	M1 D2 D1 N3 N1	D5 D3 N2 D4 J4
						Carcass colour			
						M1 D2 D1 N3 N1	D5 D3 N2 D4 J4		
Handle						EX AX MX T1X EG AG MG T1G EC AC MC T1C			
	Cabinet (with lock; without shelves and base)	800	420	1425	C4C080	4,301	4,630	5,009	5,338
	Cabinet (with lock, 2 shelves and 1 fixed shelf; without base)	800	420	1425	C4C081	4,959	5,288	5,819	6,148
	Cabinet (with lock; without shelves and base)	1000	420	1425	C4C100	4,579	4,934	5,440	5,794
	Cabinet (with lock, 2 shelves and 1 fixed shelf; without base)	1000	420	1425	C4C101	5,490	5,844	6,679	7,033
	Cabinet (with lock; without shelves and base)	800	420	1780	C5C080	5,035	5,440	6,021	6,426
	Cabinet (with lock, 3 shelves and fixed shelf; without base)	800	420	1780	C5C081	5,819	6,224	7,109	7,489
	Cabinet (with lock; without shelves and base)	1000	420	1780	C5C100	5,566	6,021	6,553	7,008
	Cabinet (with lock, 3 shelves and fixed shelf; without base)	1000	420	1780	C5C101	6,755	7,211	8,121	8,577
	Cabinet (with lock; without shelves and base)	800	420	2130	C6C080	6,047	6,578	7,160	7,691





	Description	W	D	H	Code	Price, SEK (SEKDAP)			
						Doors colour			
						M1 D2 D1 N3 N1	D5 D3 N2 D4 J4	M1 D2 D1 N3 N1	D5 D3 N2 D4 J4
						Carcass colour			
						M1 D2 D1 N3 N1		D5 D3 N2 D4 J4	
						Handle			
						EX AX MX T1X EG AG MG T1G EC AC MC T1C			
	Cabinet (with lock, 4 shelves and fixed shelf; without base)	800	420	2130	C6C081	7,033	7,565	8,526	9,057
	Cabinet (with lock; without shelves and base)	1000	420	2130	C6C100	6,603	7,236	7,767	8,400
	Cabinet (with lock, 4 shelves and fixed shelf; without base)	1000	420	2130	C6C101	8,147	8,779	9,842	10,449
	Wardrobe with metal pull-out hanging rail (without lock and base)	800	420	1425	C4C082	4,276	4,579	5,035	5,338
		800	420	1780	C5C082	5,009	5,364	6,047	6,426





	Description	W	D	H	Code	Price, SEK (SEKDAP)			
						Doors colour			
						M1 D2 D1 N3 N1	D5 D3 N2 D4 J4	M1 D2 D1 N3 N1	D5 D3 N2 D4 J4
						Carcass colour			
						M1 D2 D1 N3 N1		D5 D3 N2 D4 J4	
						Handle			
						EX AX MX T1X EG AG MG T1G EC AC MC T1C			
	Assembled cabinet with sliding doors (with lock and 2 shelves; without base)	800	400	720	C2S080-A	3,947	4,099	4,858	4,984
		1000	400	720	C2S100-A	4,250	4,605	5,313	5,515
		1200	400	720	C2S120-A	4,630	4,908	5,743	5,920
		1600	400	720	C2S160-A	5,667	5,971	6,958	7,337
	Assembled cabinet with sliding doors (with lock and 4 shelves; without base)	800	400	1075	C3S080-A	4,605	4,858	5,743	5,920
		1000	400	1075	C3S100-A	5,364	5,667	6,603	6,907
		1200	400	1075	C3S120-A	5,844	6,274	7,337	7,666
		1600	400	1075	C3S160-A	7,135	7,666	8,880	9,488
	Assembled cabinet with sliding doors (with lock, 4 shelves and 2 fixed shelves; without base)	1200	400	1425	C4S120-A	7,438	7,970	9,336	9,842
		1600	400	1425	C4S160-A	8,880	9,563	11,157	11,815

	Description	W	D	H	Code	Price, SEK (SEKDAP)			
						Doors colour			
						M1 D2 D1 N3 N1	D5 D3 N2 D4 J4	M1 D2 D1 N3 N1	D5 D3 N2 D4 J4
						Carcass colour			
						M1 D2 D1 N3 N1	D5 D3 N2 D4 J4		
						Handle			
						EX AX MX T1X EG AG MG T1G EC AC MC T1C			
	Assembled cabinet with sliding doors (with lock, 6 shelves and 2 fixed shelves; without base)	1200	400	1780	C5S120-A	8,551	9,108	10,778	11,385
	Assembled wardrobe with sliding doors and 2 pull-out metal hanging rails (with lock, 2 shelves; without base)	1200	400	1425	C4S121-A	6,983	7,514	8,703	9,159
		1200	400	1780	C5S121-A	7,818	8,425	9,715	10,398
	Assembled cabinet (with lock; without shelves and base)	800	420	720	C2C080-A	4,023	4,175	4,681	4,908
	Assembled cabinet (with lock and shelf; without base)	800	420	720	C2C081-A	4,250	4,554	5,085	5,364
	Assembled cabinet (with lock; without shelves and base)	1000	420	720	C2C100-A	4,377	4,630	5,085	5,389
	Assembled cabinet (with lock and shelf; without base)	1000	420	720	C2C101-A	4,858	5,060	5,768	5,971
	Assembled cabinet (with lock; without shelves and base)	800	420	1075	C3C080-A	4,605	4,858	5,389	5,667
	Assembled cabinet (with lock and 2 shelves; without base)	800	420	1075	C3C081-A	5,136	5,465	6,274	6,527
	Assembled cabinet (with lock; without shelves and base)	1000	420	1075	C3C100-A	4,984	5,389	5,920	6,300

	Description	W	D	H	Code	Price, SEK (SEKDAP)			
						Doors colour			
						M1 D2 D1 N3 N1	D5 D3 N2 D4 J4	M1 D2 D1 N3 N1	D5 D3 N2 D4 J4
						Carcass colour			
						M1 D2 D1 N3 N1	D5 D3 N2 D4 J4		
						Handle			
						EX AX MX T1X EG AG MG T1G EC AC MC T1C			
	Assembled cabinet (with lock and 2 shelves; without base)	1000	420	1075	C3C101-A	5,819	6,224	7,109	7,438
	Assembled cabinet (with lock and shelf; without base)	800	420	1425	C4C080-A	5,743	6,199	6,679	7,135
	Assembled cabinet (with lock, 2 shelves and 1 fixed shelf; without base)	800	420	1425	C4C081-A	6,527	6,958	7,818	8,248
	Assembled cabinet (with lock and shelf; without base)	1000	420	1425	C4C100-A	6,199	6,654	7,211	7,792
	Assembled cabinet (with lock, 2 shelves and 1 fixed shelf; without base)	1000	420	1425	C4C101-A	7,362	7,894	8,931	9,488
	Assembled cabinet (with lock and shelf; without base)	800	420	1780	C5C080-A	6,755	7,211	8,020	8,551
	Assembled cabinet (with lock, 3 shelves and fixed shelf; without base)	800	420	1780	C5C081-A	7,818	8,273	9,488	9,943
	Assembled cabinet (with lock and shelf; without base)	1000	420	1780	C5C100-A	7,362	8,020	8,703	9,336
	Assembled cabinet (with lock, 3 shelves and fixed shelf; without base)	1000	420	1780	C5C101-A	8,931	9,563	10,828	11,436



	Description	W	D	H	Code	Price, SEK (SEKDAP)			
						Doors colour		Carcass colour	
						M1 D2 D1 N3 N1	D5 D3 N2 D4 J4	M1 D2 D1 N3 N1	D5 D3 N2 D4 J4
						Handle			
						EX AX MX T1X EG AG MG T1G EC AC MC T1C			
	Assembled cabinet (with lock and shelf; without base)	800	420	2130	C6C080-A	8,045	8,779	9,488	10,069
	Assembled cabinet (with lock, 4 shelves and fixed shelf; without base)	800	420	2130	C6C081-A	9,462	10,019	11,233	11,967
	Assembled cabinet (with lock and shelf; without base)	1000	420	2130	C6C100-A	8,804	9,639	10,398	11,208
	Assembled cabinet (with lock, 4 shelves and fixed shelf; without base)	1000	420	2130	C6C101-A	10,854	11,689	13,181	14,016
	Assembled wardrobe with metal pull-out hanging rail (without lock and base)	800	420	1425	C4C082-A	5,541	5,920	6,679	7,109
		800	420	1780	C5C082-A	6,654	7,135	8,020	8,551



	Description	W	D	H	Code	Price, SEK (SEKDAP)	
						Colour	
						M1 D2 D1 N3 N1	D5 D3 N2 D4 J4
	Plinth for 800mm wide cabinets	800	400	80	COZ080	329	455
	Plinth for 1000mm wide cabinets	1000	400	80	COZ100	405	506
	Plinth for 1200mm wide cabinets	1200	400	80	COZ120	455	531
	Plinth for 1600mm wide cabinets	1600	400	80	COZ160	506	658

	Description	W	D	H	Code	Price, SEK (SEKDAP)
	Metal plinth for 800mm wide cabinets	800	400	40	COZ081	531
	Metal plinth for 1000mm wide cabinets	1000	400	40	COZ101	557
	Metal plinth for 1200mm wide cabinets	1200	400	40	COZ121	683
	Metal plinth for 1600mm wide cabinets	1600	400	40	COZ161	734

Metal colour



E A M T1



	Description	W	D	H	Code	Price, SEK (SEKDAP)
	Plastic legs (5 pcs.) for 800/1000mm wide cabinets	Ø50		17	COZ001	127
	Plastic legs (6 pcs.) for 1200/1600mm wide cabinets	Ø50		17	COZ002	127



	Description	W	D	H	Code	Price, SEK (SEKDAP)
	Metal legs (4 pcs.) for 800/1000mm wide cabinets	400	153	80	COZ003	202
	Metal legs (4 pcs.) and central leg, for 1000*/1200/1600mm wide cabinets	400	153	80	COZ004	253
	Metal frame with feet for 800 wide cabinets	800	400	150	COZ082	455









Metal colour











E A M T1



	Description	W	D	H	Code	Price, SEK (SEKDAP)
Metal colour						
E A M T1						
	Metal frame with feet for 1000 wide cabinets	1000	400	150	COZ102	506
	Metal frame with feet and central leg for 1200 wide cabinets	1200	400	150	COZ122	557
	Metal frame with feet and central leg for 1600 wide cabinets	1600	400	150	COZ162	658

	Description	W	D	H	Code	Price, SEK (SEKDAP)
Legs						
W2 W3						
	Ash solid wood legs (4 pcs.) for 800/1000mm wide cabinets	400	160	150	COZ005	2,808
	Ash solid wood legs (4pcs. and 1 central leg) for 1000*/1200/1600mm wide cabinets	400	160	150	COZ006	3,188



	Description	W	D	H	Code	Price, SEK (SEKDAP)
Colour						
			M1 D2 D1 N3 N1		D5 D3 N2 D4 J4	
	Shelf for 2H, 800mm wide cabinets (1 pcs.)	764	379	18	COZ026	253 329
	Shelves for 3H, 800mm wide cabinets (2 pcs.)	764	379	18	COZ027	506 683
	Shelves (2pcs.) and fixed shelf for 4H, 800mm wide, cabinets	764	379	18	COZ028	658 835

	Description	W	D	H	Code	Price, SEK (SEKDAP)	
						Colour	
						M1 D2 D1 N3 N1	D5 D3 N2 D4 J4
	Shelves (3pcs.) and fixed shelf for 5H, 800mm wide, cabinets	764	379	18	C0Z029	784	1,088
	Shelf for 2H, 1000mm wide cabinets (1 pcs.)	964	379	25	C0Z030	329	506
	Shelves for 3H, 1000mm wide cabinets (2 pcs.)	964	379	25	C0Z031	658	835
	Shelves (2pcs.) and fixed shelf for 4H, 1000mm wide, cabinets	964	379	25	C0Z032	911	1,240
	Shelves (3pcs.) and fixed shelf for 5H, 1000mm wide, cabinets	964	379	25	C0Z033	1,189	1,569
	Fixed shelf for 800mm wide cabinets (1 pcs.). Should be mounted at a height of cabinet's lock.	764	379	18	C0Z034	304	405
	Fixed shelf for 1000mm wide cabinets (1 pcs.). Should be mounted at a height of cabinet's lock.	964	379	25	C0Z035	405	531
	Shelf with 7 chromed dividers for 800mm wide cabinets	764	379	200	C0Z036	784	886
	Shelf with 7 chromed dividers for 1000mm wide cabinets	964	379	205	C0Z037	886	987



	Description	W	D	H	Code	Price, SEK (SEKDAP)
Metal colour						
E A M T1						
	Lateral filing metal shelf for 800mm wide cabinets with hinged doors (suitable for A4 suspension files)	764	378	28	C0Z038	683
	Lateral filing metal shelf for 1000mm wide cabinets with hinged doors (suitable for A4 suspension files)	964	378	28	C0Z039	759
	Metal shelf for 800mm wide cabinet with sliding doors	373	326	28	C0Z040	455
	Metal shelf for 1000mm wide cabinet with sliding doors	473	326	28	C0Z041	506
	Metal shelf for 1200mm wide cabinet with sliding doors	573	326	28	C0Z042	531
	Metal shelf for 1600mm wide cabinet with sliding doors	773	326	28	C0Z043	658
	Description	W	D	H	Code	Price, SEK (SEKDAP)
	Pull out black metal filing cradle (suitable for A4 or foolscap filing) for 800mm wide cabinets	762	350	95	C0Z044	2,328
	Pull out black metal filing cradle (suitable for A4 or foolscap filing) for 1000mm wide cabinets	962	350	95	C0Z045	2,404
	Pull out black metal filing cradle with anti-tilt (suitable for A4 or foolscap filing) for 800mm wide cabinets (2 pcs.)	762	350	95	C0Z046	4,858
	Pull out black metal filing cradle with anti-tilt (suitable for A4 or foolscap filing) for 1000mm wide cabinets (2 pcs.)	962	350	95	C0Z047	5,009

	Description	W	D	H	Code	Price, SEK (SEKDAP)
	Pull out black metal filing cradle with anti-tilt (suitable for A4 or foolscap filing) for 800mm wide cabinets (3 pcs.)	762	350	95	C0Z173	7,388
	Pull out black metal filing cradle with anti-tilt (suitable for A4 or foolscap filing) for 1000mm wide cabinets (3 pcs.)	962	350	95	C0Z174	7,615

	Description	W	D	H	Code	Price, SEK (SEKDAP)
	Metal counterweight. Metallic colour. Should be mounted under the bottom of the cabinet. (2pcs.)	410	190	8	X0Z020	1,670

	Description	W	D	H	Code	Price, SEK (SEKDAP)	
						Colour	
						M1 D2 D1 N3 N1	D5 D3 N2 D4 J4
	MFC counterweight for 800mm wide cabinets. Should be mounted inside the cabinet, on the back panel. (2pcs.)	764	333	25	X0Z021	557	734
	MFC counterweight for 1000mm wide cabinets. Should be mounted inside the cabinet, on the back panel. (2pcs.)	964	326	25	X0Z022	734	835

	Description	W	D	H	Code	Price, SEK (SEKDAP)
	Filing frame for suspension files A4	340	305	245	C0Z048	683

	Description	W	D	H	Code	Price, SEK (SEKDAP)	
						Colour	
						M1 D2 D1 N3 N1	D5 D3 N2 D4 J4
	Pigeon holes for 800mm wide cabinets	764	310	334	C0Z049	506	683
	Pigeon holes for 1000mm wide cabinets	964	310	327	C0Z050	531	734

	Description	W	D	H	Code	Price, SEK (SEKDAP)
						Colour
						B18 B19 B44 B50 B51 B52 B53 B54 B55 B56 B57 B58

Description	W	D	H	Code	Price, SEK (SEKDAP)		
-------------	---	---	---	------	---------------------	--	--



PET felt basket

358 130 280 ZCZ002

Colour

B18 B19 B44 B50 B51 B52 B53 B54 B55 B56 B57 B58

734

Description	W	D	H	Code	Price, SEK (SEKDAP)		
-------------	---	---	---	------	---------------------	--	--



Plastic drawer (without lock; black colour)

380 375 32 COZ052

1,063

Description	W	D	H	Code	Price, SEK (SEKDAP)		
-------------	---	---	---	------	---------------------	--	--



Stickers for cabinet fixing onto another (6pcs.)

COZ053

127

Description	W	D	H	Code	Price, SEK (SEKDAP)		
-------------	---	---	---	------	---------------------	--	--

Colour

M1 D2 D1 N3 N1 D5 D3 N2 D4 J4



Top panel for 450 mm width locker

451 502 16 COZ058

202

253



Top panel for 900 mm width combination

902 502 16 COZ059

329

405



Top panel for 1350 mm width combination

1353 502 16 COZ060

455

658

Description	W	D	H	Code	Price, SEK (SEKDAP)		
-------------	---	---	---	------	---------------------	--	--

Colour

GE2 GE1 GE3	TC5 TC1 TC2 TC3	GS4 GS0 GS1 GS2
GE4 GE5 GE6	TC4 TC6 TC7 TC8	GS3 GS5 GS6 GS7
GE7 GE8 GE9	TC9 TD1 TD2	GS8 GS9 GZ1
GF5 GF6 C11 C02	TD3 TD4 YE2	GZ2 GZ3 GZ4
C03 C09 C13 C14	YE1 YE6 YE7 YF0	GZ5 GZ6 GZ8
C16 C21 C24 C28	YF9 YH3 YH5	GZ9 GC1 GC3
C29 C34 C35 C36	YH7 L15 L01 L07	GC5 S08 S16 S17
C39 C40 C42	L11 L17 L70 L02	S27 S32 S37 S42
	L04 L06 L08 L10	S45 S46 S48 S49
	L12 L16 L18 L20	S55 S56 S59 S61
	L28 L24 L26 L34	S62 S63 S70 S73
	L50 LY2	S74 S84



Hook-and-loop cushion for cabinets

808 404 32 COZ087
1010 404 32 COZ107
1212 404 32 COZ127

1,164

1,442

1,898

1,189

1,493

1,948

1,214

1,543

1,999

Description	W	D	H	Code	Price, SEK (SEKDAP)
Colour					
GE2 GE1 GE3	TC5 TC1 TC2 TC3	GS4 GS0 GS1 GS2			
GE4 GE5 GE6	TC4 TC6 TC7 TC8	GS3 GS5 GS6 GS7			
GE7 GE8 GE9	TC9 TD1 TD2	GS8 GS9 GZ1			
GF5 GF6 C11 C02	TD3 TD4 YE2	GZ2 GZ3 GZ4			
C03 C09 C13 C14	YE1 YE6 YE7 YF0	GZ5 GZ6 GZ8			
C16 C21 C24 C28	YF9 YH3 YH5	GZ9 GC1 GC3			
C29 C34 C35 C36	YH7 L15 L01 L07	GC5 S08 S16 S17			
C39 C40 C42	L11 L17 L70 L02	S27 S32 S37 S42			
	L04 L06 L08 L10	S45 S46 S48 S49			
	L12 L16 L18 L20	S55 S56 S59 S61			
	L28 L24 L26 L34	S62 S63 S70 S73			
	L50 LY2	S74 S84			

Description	W	D	H	Code	Price, SEK (SEKDAP)
Colour					
AD3 AD0 AD1	TC5 TC1 TC2 TC3	GS4 GS0 GS1 GS2			
AD2 AD6 AD7	TC4 TC6 TC7 TC8	GS3 GS5 GS6 GS7			
AD8 AD9 AI0 AI1	TC9 TD1 TD2	GS8 GS9 GZ1			
AI2 AI3 AI4 AI5	TD3 TD4 YE2	GZ2 GZ3 GZ4			
AI6 AI7 AI8 GE2	YE1 YE6 YE7 YF0	GZ5 GZ6 GZ8			
GE1 GE3 GE4	YF9 YH3 YH5	GZ9 GC1 GC3			
GE5 GE6 GE7	YH7	GC5 S08 S16 S17			
GE8 GE9 GF5		S27 S32 S37 S42			
GF6		S45 S46 S48 S49			
		S55 S56 S59 S61			
		S62 S63 S70 S73			
		S74 S84			



Fabric back panel for 1H, 800mm wide and 370mm height cabinets

762

334

COZ083

329

455

683



Fabric back panel for 2H, 800mm wide and 720mm height cabinets

762

684

COZ084

531

658

987



Fabric back panel for 3H, 800mm wide and 1075mm height cabinets

762

1038

COZ085

835

1,189

1,822



Fabric back panel for 4H, 800mm wide and 1425mm height cabinets

762

1389

COZ086

911

1,240

1,898



Fabric back panel for 1H, 1000mm wide and 370mm height cabinets

962

334

COZ103

455

531

759



Fabric back panel for 2H, 1000mm wide and 720mm height cabinets

962

684

COZ104

759

784

1,214

Image	Description	W	D	H	Code	Price, SEK (SEKDAP)										
						Colour										
						AD3	AD0	AD1	TC5	TC1	TC2	TC3	GS4	GS0	GS1	GS2
						AD2	AD6	AD7	TC4	TC6	TC7	TC8	GS3	GS5	GS6	GS7
						AD8	AD9	AI0	AI1	TC9	TD1	TD2	GS8	GS9	GZ1	
						AI2	AI3	AI4	AI5	TD3	TD4	YE2	GZ2	GZ3	GZ4	
						AI6	AI7	AI8	GE2	YE1	YE6	YE7	YF0	GZ5	GZ6	GZ8
						GE1	GE3	GE4	YF9	YH3	YH5		GZ9	GC1	GC3	
						GE5	GE6	GE7	YH7				GC5	S08	S16	S17
						GE8	GE9	GF5					S27	S32	S37	S42
						GF6							S45	S46	S48	S49
													S55	S56	S59	S61
													S62	S63	S70	S73
													S74	S84		
	Fabric back panel for 3H, 1000mm wide and 1075mm height cabinets	962		1038	COZ105	1,063							1,442			2,201
	Fabric back panel for 4H, 1000mm wide and 1425mm height cabinets	1389		962	COZ106	1,341							1,543			2,302
	Fabric back panel for 1H, 1200mm wide and 370mm height cabinets	1162		334	COZ123	506							658			886
	Fabric back panel for 2H, 1200mm wide and 720mm height cabinets	1162		684	COZ124	835							911			1,442
	Fabric back panel for 3H, 1200mm wide and 1075mm height cabinets	1162		1038	COZ125	1,164							1,543			2,302
	Fabric back panels (2pcs.) for 4H, 1200mm wide and 1425mm height cabinets	573+573		1389	COZ126	1,543							1,948			2,960
	Fabric back panel for 1H, 1600mm wide and 370mm height cabinets	1562		334	COZ163	557							734			1,063
	Fabric back panel for 2H, 1600mm wide and 720mm height cabinets	1562		684	COZ164	987							1,214			1,872
	Fabric back panels (2pcs.) for 3H, 1600mm wide and 1075mm height cabinets	772+772		1038	COZ165	1,822							2,302			3,491

Description	W	D	H	Code	Price, SEK (SEKDAP)					
					Colour					
					AD3 AD0 AD1 AD2 AD6 AD7 AD8 AD9 AI0 AI1 AI2 AI3 AI4 AI5 AI6 AI7 AI8 GE2 GE1 GE3 GE4 GE5 GE6 GE7 GE8 GE9 GF5 GF6	TC5 TC1 TC2 TC3 TC4 TC6 TC7 TC8 TC9 TD1 TD2 TD3 TD4 YE2 YE1 YE6 YE7 YF0 YF9 YH3 YH5 YH7	GS4 GS0 GS1 GS2 GS3 GS5 GS6 GS7 GS8 GS9 GZ1 GZ2 GZ3 GZ4 GZ5 GZ6 GZ8 GZ9 GC1 GC3 GC5 S08 S16 S17 S27 S32 S37 S42 S45 S46 S48 S49 S55 S56 S59 S61 S62 S63 S70 S73 S74 S84			



Fabric back panels (2pcs.) for 4H, 1600mm wide and 1425mm height cabinets

772+772 1389 COZ166 2,505 2,429 3,694

Description	W	D	H	Code	Price, SEK (SEKDAP)				
					Colour				
					B18 B19 B44 B50 B51 B52 B53 B54 B55 B56 B57 B58				

Pattern type	
ZA0	ZA3 ZA8



PET felt back panel for 1H, 800 mm wide and 370 mm height cabinets

762 9 334 AVZ081 430 633



PET felt back panel for 2H, 800 mm wide and 720 mm height cabinets

762 9 684 AVZ082 886 1,290



PET felt back panel for 3H, 800 mm wide and 1075 mm height cabinets

762 9 1038 AVZ083 1,341 1,948



PET felt back panel for 4H, 800 mm wide and 1425 mm height cabinets

762 9 1389 AVZ084 1,771 2,505



PET felt back panel for 1H, 1000 mm wide and 370 mm height cabinets

962 9 334 AVZ101 531 683









PET felt back panel for 2H, 1000 mm wide and 720 mm height cabinets

962 9 684 AVZ102 1,088 1,417













PET felt back panel for 3H, 1000 mm wide and 1075 mm height cabinets

962 9 1038 AVZ103 1,670 2,176

	Description	W	D	H	Code	Price, SEK (SEKDAP)							
						Colour							
						B18	B19	B44	B50	B51	B52	B53	B54
		Pattern type											
		ZA0		ZA3		ZA8							
	PET felt back panel for 4H, 1000 mm wide and 1425 mm height cabinets	962	9	1389	AVZ104							2,226	2,884
	PET felt back panel for 1H, 1200 mm wide and 370 mm height cabinets	1162	9	334	AVZ121							633	835
	PET felt back panel for 2H, 1200 mm wide and 720 mm height cabinets	1162	9	684	AVZ122							1,290	1,670
	PET felt back panel for 3H, 1200 mm wide and 1075 mm height cabinets	1162	9	1038	AVZ123							1,948	2,530
	PET felt back panels (2 pcs) for 4H, 1200 mm wide and 1425 mm height cabinets	573 + 573	9	1389	AVZ124							3,365	4,149
	PET felt back panel for 1H, 1600 mm wide and 370 mm height cabinets	1562	9	334	AVZ161							860	1,113
	PET felt back panel for 2H, 1600 mm wide and 720 mm height cabinets	1562	9	684	AVZ162							1,746	2,277
	PET felt back panels (2 pcs) for 3H, 1600 mm wide and 1075 mm height cabinets	772 + 772	9	1038	AVZ163							2,631	3,416
	PET felt back panels (2 pcs) for 4H, 1600 mm wide and 1425 mm height cabinets	772 + 772	9	1389	AVZ164							3,542	4,605

	Description	W	D	H	Code	Price, SEK (SEKDAP)
	Universal glue for PET felt panels, 290 ml	50	50	350	ZZZ390	430



	Description	W	D	H	Code	Price, SEK (SEKDAP)			
						Colour			
						M1 N3	D2 N1	D1 N1	D5 D4
	Sides and top for 1H, 800mm wide and 370mm height cabinets	835	420	386	C0Z007	506	557	1,670	2,100
	Sides and top for 2H, 800mm wide and 720mm height cabinets	835	420	738	C0Z008	658	784	2,328	2,834
	Sides and top for 3H, 800mm wide and 1075mm height cabinets	835	420	1090	C0Z009	759	987	3,036	3,542
	Sides and top for 4H, 800mm wide and 1425mm height cabinets	835	420	1442	C0Z010	987	1,316	3,694	4,352
	Sides and top for 5H, 800mm wide and 1780mm height cabinets	835	420	1794	C0Z011	1,164	1,493	4,377	5,060
	Sides and top for 1H, 1000mm wide and 370mm height cabinets	1035	420	386	C0Z012	531	683	1,898	2,302
	Sides and top for 2H, 1000mm wide and 720mm height cabinets	1035	420	738	C0Z013	683	835	2,530	3,036
	Sides and top for 3H, 1000mm wide and 1075mm height cabinets	1035	420	1090	C0Z014	784	1,063	3,213	3,795

	Description	W	D	H	Code	Price, SEK (SEKDAP)			
						Colour			
						M1 D2 D1 N3 N1	D5 D3 N2 D4 J4	AA RR V1 N61	N62 N63
	Sides and top for 4H, 1000mm wide and 1425mm height cabinets	1035	420	1442	COZ015	1,063	1,341	3,947	4,529
	Sides and top for 5H, 1000mm wide and 1780mm height cabinets	1035	420	1794	COZ016	1,189	1,543	4,605	5,288
	Sides and top for 1H, 1200mm wide and 370mm height cabinets	1235	420	386	COZ017	658	759	2,201	2,555
	Sides and top for 2H, 1200mm wide and 720mm height cabinets	1235	420	738	COZ018	759	911	2,758	3,289
	Sides and top for 3H, 1200mm wide and 1075mm height cabinets	1235	420	1090	COZ019	886	1,189	3,466	4,048
	Sides and top for 4H, 1200mm wide and 1425mm height cabinets	1235	420	1442	COZ020	1,088	1,442	4,073	4,782
	Sides and top for 5H, 1200mm wide and 1780mm height cabinets	1235	420	1794	COZ021	1,214	1,645	4,782	5,490
	Sides and top for 1H, 1600mm wide and 370mm height cabinets	1635	420	386	COZ022	734	886	2,505	2,985
	Sides and top for 2H, 1600mm wide and 720mm height cabinets	1635	420	738	COZ023	835	1,088	3,188	3,719
	Sides and top for 3H, 1600mm wide and 1075mm height cabinets	1635	420	1090	COZ024	987	1,240	3,795	4,453



Description	W	D	H	Code	Price, SEK (SEKDAP)			
 <p>Sides and top for 4H, 1600mm wide and 1425mm height cabinets</p>	1635	420	1442	C0Z025	Colour			
					M1 D2 D1 N3 N1	D5 D3 N2 D4 J4	AA RR V1 N61	N62 N63

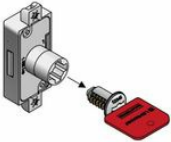







Description	W	D	H	Code	Price, SEK (SEKDAP)			
 <p>Felt-lined metal drawer with lock</p>	584	290	50	DZZ001	Fabric colour			
					C11 C02 C03 C09 C13 C14 C16 C21 C24 C28 C29 C34 C35 C36 C39 C40 C42	TC5 TC1 TC2 TC3 TC4 TC6 TC7 TC8 TC9 TD1 TD2 TD3 TD4 YE2 YE1 YE6 YE7 YF0 YF9 YH3 YH5 YH7	GS4 GS0 GS1 GS2 GS3 GS5 GS6 GS7 GS8 GS9 GZ1 GZ2 GZ3 GZ4 GZ5 GZ6 GZ8 GZ9 GC1 GC3 GC5 S08 S16 S17 S27 S32 S37 S42 S45 S46 S48 S49 S55 S56 S59 S61 S62 S63 S70 S73 S74 S84	
	585	250	50	DZZ002	Drawer colour			
					E A M			
					2,176	2,226	2,302	





Description	W	D	H	Code	Price, SEK (SEKDAP)			
 <p>Drawers' box</p>	370	305	330	ZTZ005	Drawer colour			
					H70 H12 H13 H14 H15			
					Carcass colour			
					M1			
					2,555			





Description	W	D	H	Code	Price, SEK (SEKDAP)			
 <p>Master key (1 pcs.)</p>				ZZZ058	304			
 <p>Removal key (1 pcs.)</p>				ZZZ059	202			
 <p>Cylinder lock with 2 keys</p>				ZZZ060	177			

Description	W	D	H	Code	Price, SEK (SEKDAP)			
-------------	---	---	---	------	---------------------	--	--	--



	Description	W	D	H	Code	Price, SEK (SEKDAP)
	Castors (4 pcs., 2 of them - with brakes) for cabinets 800 mm wide and up to 3H			90	X0Z006	1,012
	Castors (5 pcs., 2 of them - with brakes) for cabinets 1000-1600 mm wide and up to 3H			90	X0Z007	1,214



	Description	W	D	H	Code	Price, SEK (SEKDAP)			
						Doors colour			
						M1 D2 D1 N3 N1	D5 D3 N2 D4 J4	M1 D2 D1 N3 N1	D5 D3 N2 D4 J4
						Carcass colour			
						M1 D2 D1 N3 N1	D5 D3 N2 D4 J4		
Handle						EG MG T1G AG EX MX T1X AX			
	Cabinet with sliding doors (lockable, with 2 shelves)	1640	400	740	DNE210	4,832	5,187	5,566	5,920
		1440	400	740	DNE216	3,744	3,922	4,124	4,276
	Cabinet with sliding doors (lockable, with 4 shelves)	1640	400	1085	DNE310	5,364	5,768	6,249	6,654
		1440	400	1085	DNE320	4,579	4,858	5,111	5,389
	Cabinet (with lock, with 2 shelves)	1440	400	740	DNE214	5,794	6,274	6,123	6,603
		1640	400	740	DNE215	5,920	6,452	6,376	6,907
	Cabinet (with lock, with 4 shelves)	1440	400	1085	DNE318	7,109	7,767	7,641	8,298
		1640	400	1085	DNE319	7,413	8,096	8,121	8,804
	Cabinet without lock with 1 shelf	800	360	740	DNE203	2,505	2,707	2,606	2,808
	Cabinet with lock and 1 shelf	800	360	740	DNE213	2,758	3,036	2,960	3,213
	Cabinet without lock with 2 shelves	800	360	1092	DNE303	3,289	3,618	3,416	3,744
	Cabinet with lock and 2 shelves	800	360	1092	DNE317	3,466	3,744	3,719	4,023
	Cabinet without lock with 3 shelves	800	360	1444	DNE403	4,023	4,352	4,250	4,579

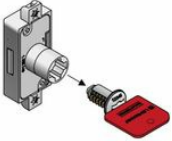







	Description	W	D	H	Code	Price, SEK (SEKDAP)			
						Doors colour		Carcass colour	
						M1 D2 D1 N3 N1	D5 D3 N2 D4 J4	M1 D2 D1 N3 N1	D5 D3 N2 D4 J4
						Carcase colour		Handle	
						M1 D2 D1 N3 N1	D5 D3 N2 D4 J4		
						EG MG T1G AG EX MX T1X AX			
	Cabinet with lock and 3 shelves	800	360	1444	DNE411	4,276	4,630	4,630	5,009
	Cabinet without lock with 4 shelves	800	360	1795	DNE501	6,097	6,780	6,780	7,464
	Cabinet with lock and 4 shelves	800	360	1795	DNE503	6,274	7,084	7,033	7,818
	Wardrobe without lock	800	360	1795	DNE502	5,946	6,654	6,578	7,261

	Description	W	D	H	Code	Price, SEK (SEKDAP)	
						Colour	
						M1 D2 D1 N3 N1	D5 D3 N2 D4 J4
	Bookcase	800	340	740	DNE209	1,493	1,569
	Bookcase 3H	800	340	1092	DNE309	1,872	1,999
	Bookcase 4H	800	340	1444	DNE409	2,378	2,606
	Double-sided bookcase	1600	340	1092	DNE305	3,213	3,618









	Description	W	D	H	Code	Price, SEK (SEKDAP)
	Master key (1 pcs.)				ZZZ058	304
	Removal key (1 pcs.)				ZZZ059	202

	Description	W	D	H	Code	Price, SEK (SEKDAP)			
						Door colour			
						M1 D2 D1 N3 N1	D5 D3 N2 D4 J4	M1 D2 D1 N3 N1	D5 D3 N2 D4 J4
						Bookcase colour			
						M1 D2 D1 N3 N1		D5 D3 N2 D4 J4	
						Insert colour			
						R01 R03 R06 R07 R08 R09			
	Cabinet without lock with 1 shelf (back panel and doors with plexiglas insert)	800	360	740	DNE202	5,187	5,844	5,288	5,946
	Cabinet without lock with 2 shelves (back panel and doors with plexiglas insert)	800	360	1092	DNE302	8,248	9,336	8,425	9,513









	Description	W	D	H	Code	Price, SEK (SEKDAP)			
						Bookcase colour			
						M1 D2 D1 N3 N1	D5 D3 N2 D4 J4		
						Insert colour			
						R01 R03 R06 R07 R08 R09			
	Bookcase (back panel with plexiglas insert)	1600	340	740	DNE206	3,416	3,922		
	Bookcase (back panel with plexiglas insert; 3H)	1600	340	1092	DNE306	4,782	5,490		









	Description	W	D	H	Code	Price, SEK (SEKDAP)												
						Colour												
						M1	D2	D1	N3	N1	D5	D3	N2	D4	J4			
	Wall mounted shelf (with 3 mm thick and one-sided back)	800	336	370	X1N081							734						835
	Bookcase (without base; available bases: plinth, plastic legs, metal legs, castors)	800	425	754	X2N081								1,417					1,670
		1000	425	754	X2N101									1,670				
	Cabinet (without base; available bases: plinth, plastic legs, metal legs, castors)	800	425	1120	X3N081								1,973					2,277
		1000	425	1120	X3N101									2,378				
	Bookcase (without base; available bases: plinth, plastic legs, metal legs; 4H)	800	425	1508	X4N081								2,429					2,859
	Bookcase (without base; available bases: plinth, plastic legs, metal legs; 5H)	600	425	1874	X5N061								2,404					2,657
		800	425	1874	X5N081									2,808				3,213
		1000	425	1874	X5N101									3,365				3,820
	Bookcase (without base; available bases: plinth, plastic legs, metal legs; 6H)	600	425	2240	X6N061								3,137					3,517
		800	425	2240	X6N081									3,289				3,795
		1000	425	2240	X6N101									4,073				4,579
	Shelf unit (without base; available bases: plinth, metal or plastic legs, castors)	1200	425	754	X2N121								2,176					2,530
	Bookcase (without base; available bases: plinth, plastic legs, metal legs; 5H)	1200	425	1874	X5N121								4,048					4,782
	Bookcase (without base; available bases: plinth, plastic legs, metal legs; 6H)	1200	425	2240	X6N121								4,832					5,591



	Description	W	D	H	Code	Price, SEK (SEKDAP)												
						Colour												
						M1	D2	D1	N3	N1	D5	D3	N2	D4	J4			
	Assembled wall mounted shelf (with 3 mm thick and one-sided back)	800	336	370	X1N081-A								835					961



	Description	W	D	H	Code	Price, SEK (SEKDAP)			
						Colour			
						M1 D2 D1 N3 N1	D5 D3 N2 D4 J4		
	Assembled bookcase (without base; available bases: plinth, plastic legs, metal legs, castors)	800	425	754	X2N081-A	1,872	2,176		
		1000	425	754	X2N101-A	2,201	2,555		
	Assembled cabinet (without base; available bases: plinth, plastic legs, metal legs, castors)	800	425	1120	X3N081-A	2,631	3,011		
		1000	425	1120	X3N101-A	3,163	3,795		
	Assembled bookcase (without base; available bases: plinth, plastic legs, metal legs; 4H)	800	425	1508	X4N081-A	3,238	3,795		
	Assembled bookcase (without base; available bases: plinth, plastic legs, metal legs; 5H)	600	425	1874	X5N061-A	3,163	3,643		
		800	425	1874	X5N081-A	3,694	4,250		
		1000	425	1874	X5N101-A	4,402	5,161		
	Assembled bookcase (without base; available bases: plinth, plastic legs, metal legs; 6H)	600	425	2240	X6N061-A	4,023	4,554		
		800	425	2240	X6N081-A	4,326	4,858		
		1000	425	2240	X6N101-A	5,364	6,148		
	Assembled shelf unit (without base; available bases: plinth, metal or plastic legs, castors)	1200	425	754	X2N121-A	2,859	3,314		
	Assembled bookcase (without base; available bases: plinth, plastic legs, metal legs; 5H)	1200	425	1874	X5N121-A	5,389	6,350		
	Assembled bookcase (without base; available bases: plinth, plastic legs, metal legs; 6H)	1200	425	2240	X6N121-A	6,350	7,362		





	Description	W	D	H	Code	Price, SEK (SEKDAP)			
						Doors colour			
						M1 D2 D1 N3 N1	D5 D3 N2 D4 J4	M1 D2 D1 N3 N1	D5 D3 N2 D4 J4
						Carcass colour			
						Handle			
						EX MX T1X AX AK MK T1K			
	Cabinet (L/H) (with lock; without base; available bases: plinth, plastic legs, metal legs)	600	425	1874	X5H061	3,289	3,466	3,593	3,744









	Description	W	D	H	Code	Price, SEK (SEKDAP)						
						Doors colour						
						M1 N3	D2 D4	D1 J4	N2 N1	D3 J4	D4 J4	
						Carcass colour						
						M1 N3	D2 D4	D1 J4	N2 N1	D3 J4	D4 J4	
						Handle						
						EX	MX	T1X	AX	AK	MK	T1K
	Cabinet (R/H) (with lock; without base; available bases: plinth, plastic legs, metal legs)	600	425	1874	X5H062	3,289	3,466	3,593	3,744			
	Cabinet (with lock; without base; available bases: plinth, plastic legs, metal legs; 4H)	800	425	1508	X4H081	3,795	3,947	4,250	4,402			
	Cabinet (with lock; without base; available bases: plinth, plastic legs, metal legs; 5H)	800	425	1874	X5H081	4,023	4,175	4,377	4,529			
	Cabinet (with lock; without base; available bases: plinth, plastic legs, metal legs; 6H)	800	425	2240	X6H081	4,453	4,605	4,934	5,111			
	Bookcase/file cabinet with 2 file drawers (with lock; without base; available bases: plinth, plastic legs, metal legs). Cabinet requires the counterweight X0Z008 or X0Z011.	800	425	1874	X5F081	9,639	9,665	10,044	10,069			
	File cabinet with 2 file drawers for both A4 and foolscap files (with lock; without base; available bases: plinth, plastic legs, metal legs, castors)	800	425	754	X2F081	8,096	8,349	8,804	9,184			
	File cabinet with 2 file drawers for both A4 and foolscap files (with lock; without base; available bases: plinth, plastic legs, metal legs, castors)	1000	425	754	X2F101	9,057	9,285	9,665	10,171			
	Cabinet (L/H) (with lock; without base; available bases: plinth, plastic legs, metal legs)	600	425	1874	X5C061	3,643	3,871	3,922	4,149			
	Cabinet (R/H) (with lock; without base; available bases: plinth, plastic legs, metal legs)	600	425	1874	X5C062	3,643	3,871	3,922	4,149			









	Description	W	D	H	Code	Price, SEK (SEKDAP)			
						Doors colour			
						M1 D2 D1 N3 N1	D5 D3 N2 D4 J4	M1 D2 D1 N3 N1	D5 D3 N2 D4 J4
						Carcass colour			
						M1 D2 D1 N3 N1		D5 D3 N2 D4 J4	
						Handle			
						EX MX T1X AX AK MK T1K			
	Wardrobe (L/H) with metal pull-out hanging rail (with lock; without base; available bases: plinth, plastic legs, metal legs). Cabinet requires the counterweight X0Z008 or X0Z010.	600	425	1874	X5C063	3,390	3,618	3,643	3,871
	Wardrobe (R/H) with metal pull-out hanging rail (with lock; without base; available bases: plinth, plastic legs, metal legs). Cabinet requires the counterweight X0Z008 or X0Z010.	600	425	1874	X5C064	3,390	3,618	3,643	3,871
	Cabinet (L/H) (with lock; without base; available bases: plinth, plastic legs, metal legs)	600	425	2240	X6C061	4,959	5,111	5,364	5,490
	Cabinet (R/H) (with lock; without base; available bases: plinth, plastic legs, metal legs)	600	425	2240	X6C062	4,959	5,111	5,364	5,490
	Wall mounted shelf with doors (with 3 mm thick and one-sided back)	800	356	370	X1C081	1,417	1,543	1,518	1,645
	Cabinet (with lock; without base; available bases: plinth, plastic legs, metal legs, castors)	800 1000	425	754	X2C081 X2C101	2,555 2,884	2,732 3,087	2,834 3,087	2,985 3,289
	Cabinet (with lock; without base; available bases: plinth, plastic legs, metal legs, castors; 3H)	800 1000	425	1120	X3C081 X3C101	3,390 3,871	3,618 4,149	3,694 4,352	3,922 4,605
	Cabinet (with lock; without base; available bases: plinth, plastic legs, metal legs; 4H)	800	425	1508	X4C081	4,073	4,529	4,503	4,959
	Cabinet (with lock; without base; available bases: plinth, plastic legs, metal legs; 5H)	800 1000 1200	425	1874	X5C081 X5C101 X5C121	4,807 5,566 6,603	5,111 5,895 7,008	5,237 6,021 7,337	5,515 6,350 7,742





	Description	W	D	H	Code	Price, SEK (SEKDAP)			
						Doors colour			
						M1 D2 D1 N3 N1	D5 D3 N2 D4 J4	M1 D2 D1 N3 N1	D5 D3 N2 D4 J4
						Carcass colour			
						M1 D2 D1 N3 N1		D5 D3 N2 D4 J4	
						Handle			
						EX MX T1X AX AK MK T1K			
	Wardrobe with metal pull-out hanging rail (with lock; without base; available bases: plinth, plastic legs, metal legs)	800	425	1874	X5C083	4,453	4,731	4,782	5,060
	Wardrobe with metal hanging rail for clothes (with lock; without base; available bases: plinth, plastic legs, metal legs)	800	600	1874	X5C082	5,338	5,617	5,895	6,173
	Cabinet (with lock; without base; available bases: plinth, plastic legs, metal legs; 6H)	800	425	2240	X6C081	5,895	6,376	6,376	6,882
		1000	425	2240	X6C101	6,603	6,932	7,109	7,438
		1200	425	2240	X6C121	7,742	8,248	8,476	9,007
	Cabinet with sliding doors (with lock; without base; available bases: plinth, plastic legs, metal legs, castors)	1000	425	754	X2S101	3,390	3,542	3,719	3,871
		1200	425	754	X2S121	3,491	3,694	3,820	4,023
	Cabinet with sliding doors (with lock; without base; available bases: plinth, plastic legs, metal legs, castors; 3H)	1000	425	1120	X3S101	4,124	4,352	4,529	4,782
		1200	425	1120	X3S121	4,124	4,352	4,529	4,782
	Wardrobe with sliding doors and metal hanging rail for clothes (with lock; without base; available bases: plinth, plastic legs, metal legs)	1200	600	1874	X5S124	6,831	7,135	7,641	7,919
	Wardrobe and cabinet with metal pull-out hanging rail (with lock; without base; available bases: plinth, plastic legs, metal legs). Cabinet requires the counterweight X0Z009 or X0Z010.	1200	425	1874	X5C122	6,502	6,907	7,160	7,565
	Wardrobe with metal pull-out hanging rail (with lock; without base; available bases: plinth, plastic legs, metal legs). Cabinet requires the counterweight X0Z009 -1 pcs. or X0Z010 - 2pcs.	1200	425	1874	X5C123	6,426	6,806	7,008	7,413
	Cabinet with sliding doors (with lock; without base; available bases: plinth, plastic legs, metal legs)	1200	425	1874	X5S121	6,047	6,350	6,603	6,907

	Description	W	D	H	Code	Price, SEK (SEKDAP)			
						Doors colour			
						M1 D2 D1 N3 N1	D5 D3 N2 D4 J4	M1 D2 D1 N3 N1	D5 D3 N2 D4 J4
						Carcass colour			
						M1 D2 D1 N3 N1		D5 D3 N2 D4 J4	
						Handle			
						EX MX T1X AX AK MK T1K			
	Wardrobe and cabinet with sliding doors and metal pull-out hanging rail (with lock; without base; available bases: plinth, plastic legs, metal legs)	1200	425	1874	X5S122	5,920	6,224	6,452	6,755
	Wardrobe with sliding doors and metal pull-out hanging rail (with lock; without base; available bases: plinth, plastic legs, metal legs)	1200	425	1874	X5S123	5,794	6,097	6,274	6,578

	Description	W	D	H	Code	Price, SEK (SEKDAP)			
						Doors colour			
						M1 D2 D1 N3 N1	D5 D3 N2 D4 J4	M1 D2 D1 N3 N1	D5 D3 N2 D4 J4
						Carcass colour			
						M1 D2 D1 N3 N1		D5 D3 N2 D4 J4	
						Handle			
						EX MX T1X AX AK MK T1K			
	Assembled cabinet (L/H) (with lock; without base; available bases: plinth, plastic legs, metal legs)	600	425	1874	X5H061-A	4,326	4,529	4,858	5,060
	Assembled cabinet (R/H) (with lock; without base; available bases: plinth, plastic legs, metal legs)	600	425	1874	X5H062-A	4,326	4,529	4,858	5,060
	Assembled cabinet (with lock; without base; available bases: plinth, plastic legs, metal legs; 4H)	800	425	1508	X4H081-A	4,934	5,237	5,465	5,693
	Assembled cabinet (with lock; without base; available bases: plinth, plastic legs, metal legs; 5H)	800	425	1874	X5H081-A	5,288	5,591	5,768	5,996
	Assembled cabinet (with lock; without base; available bases: plinth, plastic legs, metal legs; 6H)	800	425	2240	X6H081-A	5,819	6,123	6,502	6,679



	Description	W	D	H	Code	Price, SEK (SEKDAP)			
						Doors colour			
						M1 D2 D1 N3 N1	D5 D3 N2 D4 J4	M1 D2 D1 N3 N1	D5 D3 N2 D4 J4
						Carcass colour			
						M1 D2 D1 N3 N1		D5 D3 N2 D4 J4	
						Handle			
						EX MX T1X AX AK MK T1K			
	Assembled bookcase/file cabinet with 2 file drawers (with lock; without base; available bases: plinth, plastic legs, metal legs). Cabinet requires the counterweight X0Z008 or X0Z011.	800	425	1874	X5F081-A	12,675	12,751	13,181	13,283
	Assembled cabinet (L/H) (with lock; without base; available bases: plinth, plastic legs, metal legs)	600	425	1874	X5C061-A	4,858	5,161	5,389	5,541
	Assembled cabinet (R/H) (with lock; without base; available bases: plinth, plastic legs, metal legs)	600	425	1874	X5C062-A	4,858	5,161	5,389	5,541
	Assembled wardrobe (L/H) with metal pull-out hanging rail (with lock; without base; available bases: plinth, plastic legs, metal legs). Cabinet requires the counterweight X0Z008 or X0Z010.	600	425	1874	X5C063-A	4,529	4,756	4,934	5,212
	Assembled wardrobe (R/H) with metal pull-out hanging rail (with lock; without base; available bases: plinth, plastic legs, metal legs). Cabinet requires the counterweight X0Z008 or X0Z010.	600	425	1874	X5C064-A	4,529	4,756	4,934	5,212
	Assembled cabinet (L/H) (with lock; without base; available bases: plinth, plastic legs, metal legs)	600	425	2240	X6C061-A	6,502	6,730	6,983	7,261
	Assembled cabinet (R/H) (with lock; without base; available bases: plinth, plastic legs, metal legs)	600	425	2240	X6C062-A	6,502	6,730	6,983	7,261
	Assembled wall mounted shelf with doors (with 3 mm thick and one-sided back)	800	356	370	X1C081-A	1,796	2,049	1,898	2,176
	Assembled cabinet (with lock; without base; available bases: plinth, plastic legs, metal legs, castors)	800	425	754	X2C081-A	3,340	3,643	3,694	3,947
		1000	425	754	X2C101-A	3,846	4,073	4,099	4,402



	Description	W	D	H	Code	Price, SEK (SEKDAP)			
						Doors colour			
						M1 D2 D1 N3 N1	D5 D3 N2 D4 J4	M1 D2 D1 N3 N1	D5 D3 N2 D4 J4
						Carcass colour			
						M1 D2 D1 N3 N1		D5 D3 N2 D4 J4	
						Handle			
						EX MX T1X AX AK MK T1K			
	Assembled cabinet (with lock; without base; available bases: plinth, plastic legs, metal legs, castors; 3H)	800	425	1120	X3C081-A	4,529	4,858	4,858	5,288
		1000	425	1120	X3C101-A	5,161	5,465	5,768	6,123
	Assembled cabinet (with lock; without base; available bases: plinth, plastic legs, metal legs; 4H)	800	425	1508	X4C081-A	5,541	6,047	5,996	6,578
	Assembled cabinet (with lock; without base; available bases: plinth, plastic legs, metal legs; 5H)	800	425	1874	X5C081-A	6,350	6,730	6,907	7,337
		1000	425	1874	X5C101-A	7,261	7,717	7,970	8,476
		1200	425	1874	X5C121-A	8,779	9,310	9,639	10,322
	Assembled wardrobe with metal pull-out hanging rail (with lock; without base; available bases: plinth, plastic legs, metal legs)	800	425	1874	X5C083-A	5,895	6,224	6,350	6,755
	Assembled wardrobe with metal hanging rail for clothes (with lock; without base; available bases: plinth, plastic legs, metal legs)	800	600	1874	X5C082-A	7,059	7,362	7,792	8,248
	Assembled cabinet (with lock; without base; available bases: plinth, plastic legs, metal legs)	800	425	2240	X6C081-A	7,818	8,476	8,476	8,880
		1000	425	2240	X6C101-A	8,703	9,159	9,488	9,994
		1200	425	2240	X6C121-A	10,322	11,006	11,461	12,068
	Assembled cabinet with sliding doors (with lock; without base; available bases: plinth, plastic legs, metal legs, castors)	1000	425	754	X2S101-A	4,478	4,706	4,908	5,161
		1200	425	754	X2S121-A	4,681	4,858	5,136	5,364
	Assembled cabinet with sliding doors (with lock; without base; available bases: plinth, plastic legs, metal legs, castors; 3H)	1000	425	1120	X3S101-A	5,465	5,768	6,047	6,274
		1200	425	1120	X3S121-A	5,465	5,768	6,047	6,274
	Assembled wardrobe with sliding doors and metal hanging rail for clothes (with lock; without base; available bases: plinth, plastic legs, metal legs)	1200	600	1874	X5S124-A	9,108	9,488	10,171	10,474

	Description	W	D	H	Code	Price, SEK (SEKDAP)			
						Doors colour			
						M1 D2 D1 N3 N1	D5 D3 N2 D4 J4	M1 D2 D1 N3 N1	D5 D3 N2 D4 J4
						Carcass colour			
						M1 D2 D1 N3 N1		D5 D3 N2 D4 J4	
						Handle			
						EX MX T1X AX AK MK T1K			
	Assembled wardrobe and cabinet with metal pull-out hanging rail (with lock; without base; available bases: plinth, plastic legs, metal legs). Cabinet requires the counterweight X0Z009 or X0Z010.	1200	425	1874	X5C122-A	8,703	9,260	9,538	10,069
	Assembled wardrobe with metal pull-out hanging rail (with lock; without base; available bases: plinth, plastic legs, metal legs). Cabinet requires the counterweight X0Z009 - 1 pcs. or X0Z010 - 2pcs.	1200	425	1874	X5C123-A	8,501	9,159	9,260	9,943
	Assembled cabinet with sliding doors (with lock; without base; available bases: plinth, plastic legs, metal legs)	1200	425	1874	X5S121-A	8,020	8,425	8,779	9,184
	Assembled wardrobe and cabinet with sliding doors and metal pull-out hanging rail (with lock; without base; available bases: plinth, plastic legs, metal legs)	1200	425	1874	X5S122-A	7,868	8,197	8,577	9,007
	Assembled wardrobe with sliding doors and metal pull-out hanging rail (with lock; without base; available bases: plinth, plastic legs, metal legs)	1200	425	1874	X5S123-A	7,717	8,020	8,425	8,779



	Description	W	D	H	Code	Price, SEK (SEKDAP)			
						Door colour			
						M1 D2 D1 N3 N1	D5 D3 N2 D4 J4	M1 D2 D1 N3 N1	D5 D3 N2 D4 J4
						Carcass colour			
						M1 D2 D1 N3 N1		D5 D3 N2 D4 J4	
						Handle			
						EX MX T1X AX AK MK T1K			
						Glass doors colour			
						1 2			
	Cabinet with glass doors (with lock; without base; available bases: plinth, plastic legs, metal legs)	800	425	1874	X5G081	7,489	7,666	7,868	8,020



	Description	W	D	H	Code	Price, SEK (SEKDAP)			
						Door colour			
						M1 D2 D1 N3 N1	D5 D3 N2 D4 J4	M1 D2 D1 N3 N1	D5 D3 N2 D4 J4
						Carcass colour			
						M1 D2 D1 N3 N1		D5 D3 N2 D4 J4	
						Handle			
						EX MX T1X AX AK MK T1K			
						Glass doors colour			
						1 2			
	Assembled cabinet with glass doors (with lock; without base; available bases: plinth, plastic legs, metal legs)	800	425	1874	X5G081-A	9,260	9,488	9,715	10,019

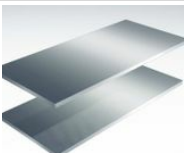

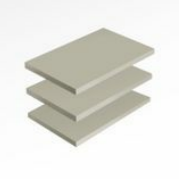
	Description	W	D	H	Code	Price, SEK (SEKDAP)			
						Carcass colour			
						M1 D2 D1 N3 N1	D5 D3 N2 D4 J4		
						Doors colour			
						E M			
						Handle			
						EX MX T1X AX AK MK T1K			
	Cabinet with tambour doors (with lock; without base; available bases: plinth, metal legs, plastic legs, castors)	1000	425	754	X2T101	4,908	5,237		
	Cabinet with tambour doors (with lock; without base; available bases: plinth, metal legs, plastic legs, castors; 3H)	1000	425	1120	X3T101	6,780	7,337		

	Description	W	D	H	Code	Price, SEK (SEKDAP)			
						Carcass colour			
						M1 D2 D1 N3 N1	D5 D3 N2 D4 J4		
						Doors colour			
						E M			
						Handle			
						EX MX T1X AX AK MK T1K			
	Assembled cabinet with tambour doors (with lock; without base; available bases: plinth, metal legs, plastic legs, castors)	1000	425	754	X2T101-A	6,578	6,983		
	Assembled cabinet with tambour doors (with lock; without base; available bases: plinth, metal legs, plastic legs, castors; 3H)	1000	425	1120	X3T101-A	8,880	9,639		



	Description	W	D	H	Code	Price, SEK (SEKDAP)			
	Metal counterweight for cabinets with metal or plastic legs (X5C063, X5C064, X5F081)				X0Z008	1,948			



	Description	W	D	H	Code	Price, SEK (SEKDAP)
	Metal counterweight for cabinets with metal or plastic legs (X5C122, X5C123)				X0Z009	2,328
	Counterweight for cabinets X5C063, X5C064, X5C122, X5C123 with plinth				X0Z010	658
	Counterweight for cabinet X5F081 with plinth				X0Z011	886

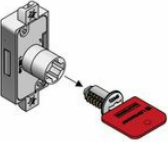



	Description	W	D	H	Code	Price, SEK (SEKDAP)	
						Colour	
						M1 D2 D1 N3 N1	D5 D3 N2 D4 J4
	Plinth for 800mm wide cabinets	800	388	80	X0Z080	329	354
	Plinth for 1200mm wide cabinets	1200	388	80	X0Z120	405	531

	Description	W	D	H	Code	Price, SEK (SEKDAP)
						Metal colour
						E A M T1
	Metal legs (4 pcs.) for 600/800/1000mm wide cabinets			80	X0Z004	329
	Metal legs (4 pcs.) and 1 support leg for 1200mm wide cabinets			80	X0Z005	354

	Description	W	D	H	Code	Price, SEK (SEKDAP)
	Master key (1 pcs.)				ZZZ058	304
	Removal key (1 pcs.)				ZZZ059	202
	Description	W	D	H	Code	Price, SEK (SEKDAP)

	Description	W	D	H	Code	Price, SEK (SEKDAP)
	Plastic legs (4 pcs.) for 600/800/1000mm wide cabinets			23	X0Z013	127
	Plastic legs (5 pcs.) for 1200mm wide cabinets			23	X0Z014	127

	Description	W	D	H	Code	Price, SEK (SEKDAP)
	Castors (4 pcs., 2 of them - with brakes) for cabinets 800 mm wide and up to 3H			90	X0Z006	1,012
	Castors (5 pcs., 2 of them - with brakes) for cabinets 1000-1600 mm wide and up to 3H			90	X0Z007	1,214

	Description	W	D	H	Code	Price, SEK (SEKDAP)	
						Colour	
						M1 D2 D1 N3 N1	D5 D3 N2 D4 J4
	Plinth for 600mm wide cabinets	600	388	80	X0Z060	304	329
	Plinth for 800mm wide and 600mm depth cabinets	800	563	80	X0Z081	329	354
	Plinth for 1000mm wide cabinets	1000	388	80	X0Z100	354	405
	Plinth for 1200mm wide and 600mm depth cabinets	1200	563	80	X0Z121	455	557

Description	W	D	H	Code	Price, SEK (SEKDAP)			
 <p>Cabinet with tambour doors and 1 height adj. shelf (with lock; without base; available bases: metal legs, plastic legs, castors)</p>	800	475	700	U2T080	Carcass colour			
					M1 D2 D1 N3 N1		D5 D3 N2 D4 J4	
					Doors colour			
					E M			
Handle				EX MX T1X AX AK MK T1K				
					4,352	4,503		

Description	W	D	H	Code	Price, SEK (SEKDAP)			
 <p>Assembled cabinet with tambour doors and 1 height adj. shelf (with lock; without base; available bases: metal legs, plastic legs, castors)</p>	800	475	700	U2T080-A	Carcass colour			
					M1 D2 D1 N3 N1		D5 D3 N2 D4 J4	
					Doors colour			
					E M			
Handle				EX MX T1X AX AK MK T1K				
					5,693	5,971		





Description	W	D	H	Code	Price, SEK (SEKDAP)			
 <p>Bookcase with 1 height adj. shelf (without base; available bases: metal legs, plastic legs, castors)</p>	800	475	700	U2N080	Colour			
					M1 D2 D1 N3 N1		D5 D3 N2 D4 J4	
					1,619	1,847		

Description	W	D	H	Code	Price, SEK (SEKDAP)			
 <p>Assembled bookcase with 1 height adj. shelf (without base; available bases: metal legs, plastic legs, castors)</p>	800	475	700	U2N080-A	Colour			
					M1 D2 D1 N3 N1		D5 D3 N2 D4 J4	
					2,176	2,429		





Description	W	D	H	Code	Price, SEK (SEKDAP)			
 <p>Cabinet with lock and 1 height adj. shelf (without base; available bases: metal legs, plastic legs, castors)</p>	800	475	700	U2C080	Doors colour			
					M1 D2 D1 N3 N1	D5 D3 N2 D4 J4	M1 D2 D1 N3 N1	D5 D3 N2 D4 J4
					Carcass colour			
					M1 D2 D1 N3 N1		D5 D3 N2 D4 J4	
					Handle			
					EX MX T1X AX AK MK T1K			
					2,657	2,707	2,884	2,935





Description	W	D	H	Code	Price, SEK (SEKDAP)			
					Doors colour		Carcass colour	
					M1 D2 D1 N3 N1	D5 D3 N2 D4 J4	M1 D2 D1 N3 N1	D5 D3 N2 D4 J4
					Handle			
					EX MX T1X AX AK MK T1K			
 <p>Assembled cabinet with lock and 1 height adj. shelf (without base; available bases: metal legs, plastic legs, castors)</p>	800	475	700	U2C080-A	3,567	3,618	3,846	3,922

Description	W	D	H	Code	Price, SEK (SEKDAP)	
					Colour	
					M1 D2 D1 N3 N1	D5 D3 N2 D4 J4
 <p>Top to be used with 1640 deep benches (only for cabinets U2N080 and U2C080)</p>	820	475	25	U0Z020	354	405





Description	W	D	H	Code	Price, SEK (SEKDAP)	
					Carcass colour	
					M1 D2 D1 N3 N1	D5 D3 N2 D4 J4
					Doors colour	
					E M	
					Handle	
					EX MX T1X AX AK MK T1K	
 <p>Cabinet with tambour doors (with lock; without shelves and base; available bases: plinth, metal legs, plastic legs, castors)</p>	1000	475	754	U2T101	4,731	5,111
 <p>Cabinet with tambour doors (with lock; without shelves and base; available bases: plinth, metal legs, plastic legs, castors; 3H)</p>	1000	475	1120	U3T101	6,325	6,780
 <p>Cabinet with tambour doors (with lock; without shelves and base; available bases: plinth, metal legs, plastic legs; 4H). To ensure the stability, U0Z012 must be ordered.</p>	1000	475	1508	U4T101	8,678	9,235
 <p>Cabinet with tambour doors (with lock; without shelves and base; available bases: plinth, metal legs, plastic legs; 5H). To ensure the stability, U0Z012 must be ordered.</p>	1000	475	1874	U5T101	8,906	9,462



Description	W	D	H	Code	Price, SEK (SEKDAP)	
					Carcass colour	
					M1 D2 D1 N3 N1	D5 D3 N2 D4 J4
					Doors colour	
					E M	
					Handle	
					EX MX T1X AX AK MK T1K	



	Description	W	D	H	Code	Price, SEK (SEKDAP)	
						Carcass colour	
						M1 D2 D1 N3 N1	D5 D3 N2 D4 J4
						Doors colour	
E M							
Handle							
EX MX T1X AX AK MK T1K							
	Assembled cabinet with tambour doors (with lock; without shelves and base; available bases: plinth, metal legs, plastic legs, castors)	1000	475	754	U2T101-A	6,350	6,755
	Assembled cabinet with tambour doors (with lock; without shelves and base; available bases: plinth, metal legs, plastic legs, castors; 3H)	1000	475	1120	U3T101-A	8,425	9,007
	Assembled cabinet with tambour doors and shelf U0Z012 (with lock; without base; available bases: plinth, metal legs, plastic legs; 4H)	1000	475	1508	U4T101-A	11,461	12,220
	Assembled cabinet with tambour doors and shelf U0Z012 (with lock; without base; available bases: plinth, metal legs, plastic legs; 5H)	1000	475	1874	U5T101-A	12,144	12,827





	Description	W	D	H	Code	Price, SEK (SEKDAP)	
						Colour	
						M1 D2 D1 N3 N1	D5 D3 N2 D4 J4
	Shelf for 475 mm depth cabinets with tambour doors	844	410	25	U0Z001	304	329
	Shelves (2 pcs.) for 475 mm depth cabinets with tambour doors	844	410	25	U0Z002	455	557
	Fixed shelf for 475 mm depth cabinets with tambour doors	844	410	25	U0Z012	329	354
	Lateral filing shelf with black metal holder (suitable for A4 or foolscap filing) for 475 mm depth cabinets with tambour doors	844	410	57	U0Z003	1,063	1,088

	Description	W	D	H	Code	Price, SEK (SEKDAP)	
						Colour	
						M1 D2 D1 N3 N1	D5 D3 N2 D4 J4
	Shelf with 5 chromed dividers for 475 mm depth cabinets with tambour doors	844	410	205	U0Z008	633	658





	Description	W	D	H	Code	Price, SEK (SEKDAP)	
						Colour	
						M1 D2 D1 N3 N1	D5 D3 N2 D4 J4
	Bookcase (without shelves and base; available bases: plinth, metal legs, plastic legs, castors)	1000	475	754	U2N100	1,569	1,746
	Bookcase (without shelves and base; available bases: plinth, metal legs, plastic legs, castors; 3H)	1000	475	1120	U3N100	1,872	2,075
	Bookcase (without shelves and base; available bases: plinth, metal legs, plastic legs; 4H). To ensure the stability, U0Z013 must be ordered.	1000	475	1508	U4N100	2,201	2,429
	Bookcase (without shelves and base; available bases: plinth, metal legs, plastic legs; 5H). To ensure the stability, U0Z013 must be ordered.	1000	475	1874	U5N100	2,479	2,834





	Description	W	D	H	Code	Price, SEK (SEKDAP)	
						Colour	
						M1 D2 D1 N3 N1	D5 D3 N2 D4 J4
	Assembled bookcase (without shelves and base; available bases: plinth, metal legs, plastic legs, castors)	1000	475	754	U2N100-A	2,125	2,328
	Assembled bookcase (without shelves and base; available bases: plinth, metal legs, plastic legs, castors; 3H)	1000	475	1120	U3N100-A	2,505	2,808

	Description	W	D	H	Code	Price, SEK (SEKDAP)			
						Colour			
						M1 D2 D1 N3 N1	D5 D3 N2 D4 J4		
	Assembled bookcase with shelf U0Z013 (without base; available bases: plinth, metal legs, plastic legs; 4H)	1000	475	1508	U4N100-A	2,935	3,238		
	Assembled bookcase with shelf U0Z013 (without base; available bases: plinth, metal legs, plastic legs; 5H)	1000	475	1874	U5N100-A	3,314	3,795		







	Description	W	D	H	Code	Price, SEK (SEKDAP)			
						Doors colour			
						M1 D2 D1 N3 N1	D5 D3 N2 D4 J4	M1 D2 D1 N3 N1	D5 D3 N2 D4 J4
						Carcass colour			
						M1 D2 D1 N3 N1	D5 D3 N2 D4 J4		
Handle						EX MX T1X AX AK MK T1K			
	Cabinet with lock (without shelf and base; available bases: plinth, plastic legs, metal legs, castors)	1000	475	754	U2C100	2,808	2,985	2,960	3,163
	Cabinet with lock (without shelf and base; available bases: plinth, plastic legs, metal legs, castors; 3H)	1000	475	1120	U3C100	3,390	3,643	3,593	3,846
	Cabinet with lock (without shelf and base; available bases: plinth, metal legs, plastic legs; 4H).To ensure the stability, U0Z013 must be ordered.	1000	475	1508	U4C100	4,048	4,377	4,276	4,605
	Cabinet with lock (without shelf and base; available bases: plinth, metal legs, plastic legs; 5H).To ensure the stability, U0Z013 must be ordered.	1000	475	1874	U5C100	4,681	5,009	5,035	5,364



	Description	W	D	H	Code	Price, SEK (SEKDAP)			
						Doors colour			
						M1 D2 D1 N3 N1	D5 D3 N2 D4 J4	M1 D2 D1 N3 N1	D5 D3 N2 D4 J4
						Carcass colour			
						M1 D2 D1 N3 N1	D5 D3 N2 D4 J4		
Handle						EX MX T1X AX AK MK T1K			

	Description	W	D	H	Code	Price, SEK (SEKDAP)			
						Doors colour		Carcass colour	
						M1 D2 D1 N3 N1	D5 D3 N2 D4 J4	M1 D2 D1 N3 N1	D5 D3 N2 D4 J4
						Handle			
						EX MX T1X AX AK MK T1K			
	Assembled cabinet with lock (without shelf and base; available bases: plinth, plastic legs, metal legs, castors)	1000	475	754	U2C100-A	3,770	3,947	3,947	4,175
	Assembled cabinet with lock (without shelf and base; available bases: plinth, plastic legs, metal legs, castors; 3H)	1000	475	1120	U3C100-A	4,478	4,756	4,756	5,136
	Assembled cabinet with lock and shelf U0Z013 (without base; available bases: plinth, metal legs, plastic legs; 4H)	1000	475	1508	U4C100-A	5,161	5,693	5,667	5,996
	Assembled cabinet with lock and shelf U0Z013 (without base; available bases: plinth, metal legs, plastic legs; 5H)	1000	475	1874	U5C100-A	6,224	6,603	6,730	7,059

	Description	W	D	H	Code	Price, SEK (SEKDAP)	
						Colour	
						M1 D2 D1 N3 N1	D5 D3 N2 D4 J4
	Shelf for 475 mm depth cabinets	962	410	25	U0Z010	329	354
	Shelves (2 pcs.) for 475 mm depth cabinets	962	410	25	U0Z011	658	734
	Fixed shelf for 475 mm depth cabinets	962	410	25	U0Z013	354	405
	Lateral filing shelf with black metal holder (suitable for A4 or foolscap filing) for 475 mm depth cabinets	962	410	57	U0Z014	1,113	1,164

	Description	W	D	H	Code	Price, SEK (SEKDAP)	
						Colour	
						M1 D2 D1 N3 N1	D5 D3 N2 D4 J4
	Shelf with 5 chromed dividers for 475 mm depth cabinets	962	410	205	U0Z015	683	734

	Description	W	D	H	Code	Price, SEK (SEKDAP)	
						Colour	
	Pull out black metal filing cradle (suitable for A4 or foolscap filing) for 475 mm depth cabinets with tambour doors	842	350	95	U0Z004	1,999	
	Pull out black metal filing cradle with anti-tilt (suitable for A4 or foolscap filing) (2 pcs.) for 475 mm depth cabinets with tambour doors	842	350	95	U0Z005	4,200	
	Pull out black metal filing cradle with anti-tilt (suitable for A4 or foolscap filing) (3 pcs.) for 475 mm depth cabinets with tambour doors	842	350	95	U0Z006	6,426	
	Pull out black metal filing cradle (suitable for A4 or foolscap filing) for 475 mm depth cabinets	962	350	95	U0Z016	2,201	
	Pull out black metal filing cradle with anti-tilt (suitable for A4 or foolscap filing) (2 pcs.) for 475 mm depth cabinets	962	350	95	U0Z017	4,605	
	Pull out black metal filing cradle with anti-tilt (suitable for A4 or foolscap filing) (3 pcs.) for 475 mm depth cabinets	962	350	95	U0Z018	7,008	

	Description	W	D	H	Code	Price, SEK (SEKDAP)	
						Colour	
	Lateral filing cradle (suitable for A4 or foolscap filing) for 475 mm depth cabinets with tambour doors	842	410	32	U0Z007	683	
	Lateral filing cradle (suitable for A4 or foolscap filing) for 475 mm depth cabinets	962	410	32	U0Z019	759	



	Description	W	D	H	Code	Price, SEK (SEKDAP)	
						Colour	
						M1 D2 D1 N3 N1	D5 D3 N2 D4 J4



	Description	W	D	H	Code	Price, SEK (SEKDAP)			
						Colour			
						M1 D2 D1 N3 N1	D5 D3 N2 D4 J4		
	Plinth for Uni plus cabinets (1000 mm)	1000	438	80	X0Z101	405	531		



	Description	W	D	H	Code	Price, SEK (SEKDAP)
	Plastic legs (4 pcs.) for 600/800/1000mm wide cabinets			23	X0Z013	127

	Description	W	D	H	Code	Price, SEK (SEKDAP)
	Plastic legs (4 pcs.) for 600/800/1000mm wide cabinets			38	X0Z015	253

	Description	W	D	H	Code	Price, SEK (SEKDAP)
	Castors (4 pcs., 2 of them - with brakes) for cabinets 800 mm wide and up to 3H			90	X0Z006	1,012

	Description	W	D	H	Code	Price, SEK (SEKDAP)				
						Doors colour				
						M1 N3	D2 D4	D1 J4	N2 N1	D3 D4
						Carcass colour				
						M1 N3	D2 D4	D1 J4	N2 N1	D3 D4
						Handle				
						EY	MY	T1Y	AY	
	Cabinet with sliding doors (with lock; without base; available bases: plinth, plastic legs, metal legs, castors)	800	425	754	X2S082	3,694	4,023	3,972	4,301	
		1200	425	754	X2S122	4,200	4,529	4,605	4,934	
	Cabinet with sliding doors (with lock; without base; available bases: plinth, plastic legs, metal legs, castors; 3H)	800	425	1120	X3S082	4,630	5,035	5,009	5,389	
		1200	425	1120	X3S122	5,389	5,819	5,895	6,325	



	Description	W	D	H	Code	Price, SEK (SEKDAP)				
						Doors colour				
						M1 N3	D2 D4	D1 J4	N2 N1	D3 D4
						Carcass colour				
						M1 N3	D2 D4	D1 J4	N2 N1	D3 D4
						Handle				
						EY	MY	T1Y	AY	
	Assembled cabinet with sliding doors (with lock; without base; available bases: plinth, plastic legs, metal legs, castors)	800	425	754	X2S082-A	4,756	5,237	5,212	5,667	
		1200	425	754	X2S122-A	5,591	6,047	6,123	6,578	
	Assembled cabinet with sliding doors (with lock; without base; available bases: plinth, plastic legs, metal legs, castors; 3H)	800	425	1120	X3S082-A	6,199	6,730	6,679	7,135	
		1200	425	1120	X3S122-A	7,059	7,792	7,742	8,349	

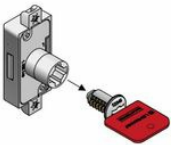

	Description	W	D	H	Code	Price, SEK (SEKDAP)				
						Colour				
						M1 N3	D2 D4	D1 J4	N2 N1	D3 D4
	Plinth for 800mm wide cabinets	800	388	80	X0Z080	329			354	
	Plinth for 1200mm wide cabinets	1200	388	80	X0Z120	405			531	

	Description	W	D	H	Code	Price, SEK (SEKDAP)
						Metal colour
						E A M T1

	Description	W	D	H	Code	Price, SEK (SEKDAP)
Metal colour						
E A M T1						
	Metal legs (4 pcs.) for 600/800/1000mm wide cabinets			80	X0Z004	329
	Metal legs (4 pcs.) and 1 support leg for 1200mm wide cabinets			80	X0Z005	354

	Description	W	D	H	Code	Price, SEK (SEKDAP)
	Master key (1 pcs.)				ZZZ058	304
	Removal key (1 pcs.)				ZZZ059	202

	Description	W	D	H	Code	Price, SEK (SEKDAP)
	Plastic legs (4 pcs.) for 600/800/1000mm wide cabinets			23	X0Z013	127
	Plastic legs (5 pcs.) for 1200mm wide cabinets			23	X0Z014	127

	Description	W	D	H	Code	Price, SEK (SEKDAP)
	Castors (4 pcs., 2 of them - with brakes) for cabinets 800 mm wide and up to 3H			90	X0Z006	1,012
	Castors (5 pcs., 2 of them - with brakes) for cabinets 1000-1600 mm wide and up to 3H			90	X0Z007	1,214



	Description	W	D	H	Code	Price, SEK (SEKDAP)		
	Whiteboard for cabinets X2N101, X2C101, X2F101, X2T101, X2S101, U2T101, U2N100, U2C100.	961		703	X0Z070	1,063		
	Whiteboard for cabinets X3S101, X3T101, X3C101, U3T101, U3N100, U3C100.	961		1069	X0Z102	1,543		



	Description	W	D	H	Code	Price, SEK (SEKDAP)		
	Fabric back panel for cabinets X2N101, X2C101, X2F101, X2T101, X2S101, U2T101, U2N100, U2C100.	961		703	X0Z071	835	1,012	1,645
	Fabric back panel for cabinets X3S101, X3T101, X3C101, U3T101, U3N100, U3C100.	961		1069	X0Z103	1,164	1,316	2,201

	Description	W	D	H	Code	Price, SEK (SEKDAP)		
	Felt-lined metal drawer with lock	584	290	50	DZZ001	1,999	2,176	2,226
		585	250	50	DZZ002	2,176	2,226	2,302

	Description	W	D	H	Code	Price, SEK (SEKDAP)		
						Drawer colour		
						H70 H12 H13 H14 H15		
						Carcass colour		
						M1		

Description	W	D	H	Code	Price, SEK (SEKDAP)
					Drawer colour H70 H12 H13 H14 H15
					Carcass colour M1
 Drawers' box	370	305	330	ZTZ005	2,555



Description	W	D	H	Code	Price, SEK (SEKDAP)
					Colour M1 D2 D1 N3 N1 D5 D3 N2 D4 J4
 Plinth for Uni plus cabinets (1000 mm)	1000	438	80	XOZ101	405 531
 Plinth for 800mm wide cabinets	800	388	80	XOZ080	329 354
 Plinth for 1200mm wide cabinets	1200	388	80	XOZ120	405 531

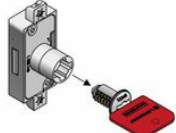

Description	W	D	H	Code	Price, SEK (SEKDAP)
					Metal colour E A M T1
 Metal legs (4 pcs.) for 600/800/1000mm wide cabinets			80	XOZ004	329
 Metal legs (4 pcs.) and 1 support leg for 1200mm wide cabinets			80	XOZ005	354



Description	W	D	H	Code	Price, SEK (SEKDAP)
 Master key (1 pcs.)				ZZZ058	304
 Removal key (1 pcs.)				ZZZ059	202

Description	W	D	H	Code	Price, SEK (SEKDAP)
 <p>Cylinder lock with 2 keys</p>				ZZZ060	177

Description	W	D	H	Code	Price, SEK (SEKDAP)
 <p>Plastic legs (4 pcs.) for 600/800/1000mm wide cabinets</p>			38	X0Z015	253

Description	W	D	H	Code	Price, SEK (SEKDAP)
 <p>Plastic legs (4 pcs.) for 600/800/1000mm wide cabinets</p>			23	X0Z013	127
 <p>Plastic legs (5 pcs.) for 1200mm wide cabinets</p>			23	X0Z014	127

Description	W	D	H	Code	Price, SEK (SEKDAP)
 <p>Castors (4 pcs., 2 of them - with brakes) for cabinets 800 mm wide and up to 3H</p>			90	X0Z006	1,012
 <p>Castors (5 pcs., 2 of them - with brakes) for cabinets 1000-1600 mm wide and up to 3H</p>			90	X0Z007	1,214

Description	W	D	H	Code	Price, SEK (SEKDAP)									
					Colour									
					M1	D2	D1	N3	N1	D5	D3	N2	D4	J4
 <p>Plinth for 600mm wide cabinets</p>	600	388	80	X0Z060						304				329
 <p>Plinth for 800mm wide and 600mm depth cabinets</p>	800	563	80	X0Z081						329				354
 <p>Plinth for 1000mm wide cabinets</p>	1000	388	80	X0Z100						354				405

	Description	W	D	H	Code	Price, SEK (SEKDAP)	
						Colour	
						M1 D2 D1 N3 N1	D5 D3 N2 D4 J4
	Plinth for 1200mm wide and 600mm depth cabinets	1200	563	80	X0Z121	455	557



Description		W	D	H	Code	Price, SEK (SEKDAP)		
						Fabric colour		
C11 C02 C03 C09	TC5 TC1 TC2 TC3	GS4 GS0 GS1 GS2						
C13 C14 C16 C21	TC4 TC6 TC7 TC8	GS3 GS5 GS6 GS7						
C24 C28 C29 C34	TC9 TD1 TD2	GS8 GS9 GZ1						
C35 C36 C39 C40	TD3 TD4 YE2	GZ2 GZ3 GZ4						
C42	YE1 YE6 YE7 YF0	GZ5 GZ6 GZ8						
	YF9 YH3 YH5	GZ9 GC1 GC3						
	YH7	GC5 S08 S16 S17						
		S27 S32 S37 S42						
		S45 S46 S48 S49						
		S55 S56 S59 S61						
		S62 S63 S70 S73						
		S74 S84						
						Drawer colour		
						E A M		







Felt-lined metal drawer with lock







584	290	50	DZZ001	1,999	2,176	2,226
585	250	50	DZZ002	2,176	2,226	2,302

Description	W	D	H	Code	Price, SEK (SEKDAP)					
					Veneer		Painted metal part			
					N61 RR V1 AA		N62 N63			
					A E M T1 S1					
					Power socket standard					
					UK	FR EU	CH US	UK	FR EU	CH US
 Single executive workstation with fixed R/H pedestal, box with built-in power socket block, modesty panel and leather table mat	2130	1830	760	BAK001	46,375	46,957	48,778	51,637	52,219	54,041

Description	W	D	H	Code	Price, SEK (SEKDAP)					
					Veneer		Painted metal part			
					RR N61 V1 AA		N62 N63			
					A E M T1 S1					
					Power socket standard					
					UK	FR EU	CH US	UK	FR EU	CH US
	1800	900	760	BAQ180	16,167	16,749	18,570	17,533	18,115	19,936
	2000	900	760	BAQ200	17,356	17,938	19,759	18,874	19,456	21,277
	2200	900	760	BAQ220	18,520	19,102	20,923	20,215	20,797	22,618
	1930	1830	760	BAQ190	39,696	40,278	42,099	44,503	45,085	46,906
	2130	1830	760	BAQ210	40,885	41,467	43,288	45,844	46,426	48,247
	2330	1830	760	BAQ230	42,049	42,631	44,452	47,185	47,766	49,588
	1930	1830	760	BAQ191	39,696	40,278	42,099	44,503	45,085	46,906
	2130	1830	760	BAQ211	40,885	41,467	43,288	45,844	46,426	48,247
	2330	1830	760	BAQ231	42,049	42,631	44,452	47,185	47,766	49,588

Description	W	D	H	Code	Price, SEK (SEKDAP)					
					Veneer		Painted metal part			
					N61 RR V1 AA		N62 N63			
					A E M T1 S1					
					Power socket standard					
					UK	FR EU	CH US	UK	FR EU	CH US
	1800	1045	760	BAQ181	17,482	18,064	19,886	19,102	19,683	21,505
	2000	1062	760	BAQ201	18,950	19,532	21,353	20,771	21,353	23,175
	2200	1080	760	BAQ221	20,468	21,050	22,871	22,492	23,074	24,895
	1800	1045	760	BAQ182	17,482	18,064	19,886	19,102	19,683	21,505
	2000	1062	760	BAQ202	18,950	19,532	21,353	20,771	21,353	23,175
	2200	1080	760	BAQ222	20,468	21,050	22,871	22,492	23,074	24,895

		Description	W	D	H	Code	Price, SEK (SEKDAP)					
							Veneer					
							N61 RR V1 AA			N62 N63		
							Painted metal part					
							A E M T1 S1					
							Power socket standard					
							UK	FR EU	CH US	UK	FR EU	CH US
	Executive desk with fixed R/H pedestal. Desktop (tapering to the left) with grommet and box with built-in power socket block	1930	1830	760	BAQ192	41,011	41,593	43,415	46,071	46,653	48,475	
		2130	1830	760	BAQ212	42,479	43,061	44,882	47,741	48,323	50,145	
		2330	1830	760	BAQ232	43,997	44,579	46,400	49,462	50,043	51,865	
	Executive desk with fixed L/H pedestal. Desktop (tapering to the right) with grommet and box with built-in power socket block	1930	1830	760	BAQ193	41,011	41,593	43,415	46,071	46,653	48,475	
		2130	1830	760	BAQ213	42,479	43,061	44,882	47,741	48,323	50,145	
		2330	1830	760	BAQ233	43,997	44,579	46,400	49,462	50,043	51,865	



		Description	W	D	H	Code	Price, SEK (SEKDAP)					
							Colour					
							D97 D88 D81					
							Painted metal part					
							A E M T1 S1					
	Modesty panel for 1800 mm length desk, symmetric	580	28	444	BAZ580	1,214						
	Modesty panel for 2000 mm length desk, symmetric	780	28	444	BAZ780	1,670						
	Modesty panel for 2200 mm length desk, symmetric	980	28	444	BAZ980	2,151						
	Modesty panel for 1930 mm length desk, asymmetric	580	28	444	BAZ581	1,341						
	Modesty panel for 2130 mm length desk, asymmetric	780	28	444	BAZ781	1,720						
	Modesty panel for 2330 mm length desk, asymmetric	980	28	444	BAZ981	2,252						









		Description	W	D	H	Code	Price, SEK (SEKDAP)					
							Colour					
							D97 D88 D81					

	Description	W	D	H	Code	Price, SEK (SEKDAP)	
						Colour	
						D97 D88 D81	
	Leather table mat	888	520	8	BAZ001	2,176	







	Description	W	D	H	Code	Price, SEK (SEKDAP)	
	File railing set for one bottom drawer EU/UK/US	423	50	10	BAZ002	658	



	Description	W	D	H	Code	Price, SEK (SEKDAP)	
						Veneer	
						RR N61 V1 AA	N62 N63
						Painted metal part	
						A E M T1 S1	



	Cabinet with 2 doors, 1 fixed shelf and 1 height-adjustable shelf inside; push to open system	1400	450	760	DAQ140	17,128	19,962
	Wardrobe (L/H) with metal pull-out hanging rail and shelves	1000	450	1800	DAQ100	26,084	31,043
	Wardrobe (R/H) with metal pull-out hanging rail and shelves	1000	450	1800	DAQ101	26,084	31,043

	Description	W	D	H	Code	Price, SEK (SEKDAP)	
						Desktop and panel legs colour H16B01M H17B033	
						Inside colour AA RR V1 N61 N62 N63	
						Power socket standard EU UK FR CH US	
	Executive sit-stand desk (with built-in power socket block, grommet and cover for power socket)	1800	850	735 - 1300	BVA180	72,358	74,888
	Executive sit-stand desk (with built-in power socket block, grommet, cover for power socket and Qi wireless charging)	1800	850	735 - 1300	BVA181	76,482	79,720
	Executive fixed desk (with built-in power socket block, grommet and cover for power socket)	1800	850	740	BVA182	40,075	42,200
	Executive fixed desk (with built-in power socket block, grommet, cover for power socket and Qi wireless charging)	1800	850	740	BVA183	44,199	46,324
	Executive sit-stand desk (with built-in power socket block, grommet and cover for power socket)	2000	850	735 - 1300	BVA200	73,825	76,811
	Executive sit-stand desk (with built-in power socket block, grommet, cover for power socket and Qi wireless charging)	2000	850	735 - 1300	BVA201	78,025	81,390
	Executive fixed desk (with built-in power socket block, grommet and cover for power socket)	2000	850	740	BVA202	41,492	44,149
	Executive fixed desk (with built-in power socket block, grommet, cover for power socket and Qi wireless charging)	2000	850	740	BVA203	45,692	47,944

	Description	W	D	H	Code	Price, SEK (SEKDAP)	
						Door colour H16 H17	
						Carcass colour AA RR V1 N61 N62 N63	
						Melamine J4	



	Description	W	D	H	Code	Price, SEK (SEKDAP)	
						Door colour H16 H17	
						Carcass colour AA RR V1 N61 N62 N63	
						Melamine J4	
	Wardrobe (hanging hook and shelf), L/H	400	450	1600	BVE040	19,380	21,556
	Wardrobe (hanging hook and shelf), R/H	400	450	1600	BVE041	19,380	21,556
	Cabinet (3 shelves, L/H)	400	450	1600	BVE043	17,659	19,430
	Cabinet (3 shelves R/H)	400	450	1600	BVE044	17,659	19,430
	Wardrobe (metal pull-out hanging rail and shelf), L/H	600	450	1600	BVE060	22,011	24,415
	Wardrobe (metal pull-out hanging rail and shelf), R/H	600	450	1600	BVE061	22,011	24,415

	Description	W	D	H	Code	Price, SEK (SEKDAP)	
						Shelves and dividers colour H16 H17	
						Carcass colour AA RR V1 N61 N62 N63	
	Shelf	1200	350	128	BVE120	6,021	6,527
		1600	350	128	BVE160	7,767	8,324
	Shelving unit	2400	350	128	BVE240	11,992	13,080
		3200	350	128	BVE320	15,534	16,647



	Description	W	D	H	Code	Price, SEK (SEKDAP)	
						Drawer and leg colour H16 H17	
						Carcass colour AA RR V1 N61 N62 N63	
						Melamine J4	
	Fixed pedestal (right)	1000	350	580	BVF100	17,153	18,975
	Fixed pedestal (left)	1000	350	580	BVF101	17,153	18,975

	Description	W	D	H	Code	Price, SEK (SEKDAP)	
						Panel colour H16 H17	
						Cupboard colour AA RR V1 N61 N62 N63	
						Inside colour J4	
	Pedestal with two drawers. IMPORTANT: the cabinet must be fixed to the wall or to any type of MOVE&LEAD cabinet, standing next to it.	1600	350	580	BVF160	19,861	22,036

	Description	W	D	H	Code	Price, SEK (SEKDAP)	
	File railings EU/UK/US	423	50	10	ZZZ337	708	



	Description	W	D	H	Code	Price, SEK (SEKDAP)			
						Desktop colour		Legs colour	
						AA RR V1 N61	N62 N63		
						EA	H	EA	H
						Power socket standard			
						EU UK FR			
	Desk (120mm thick desktop) with built-in power socket block (L/H side), 1 drawer, 1 pencil drawer and pull out shelf for computer (laptop)	2200	800	780	BIA220	40,101	41,467	44,528	45,920
	Desk (120mm thick desktop) with built-in power socket block (L/H side), 2 file drawers and 1 pencil drawer	2200	800	780	BIA221	39,493	40,885	43,668	45,059







	Description	W	D	H	Code	Price, SEK (SEKDAP)			
						Desktop colour		Legs colour	
						AA RR V1 N61	N62 N63		
						EA	H	EA	H
						Power socket standard			
						EU UK			
	Meeting table (120mm thick desktop) with built-in power socket block (8 seats)	2200	1300	780	CIM221	26,717	28,083	32,131	33,523

	Description	W	D	H	Code	Price, SEK (SEKDAP)			
						Desktop colour		Legs colour	
						AA RR V1 N61	N62 N63		
						EA	H	EA	H
	Desk	1800	800	740	BIA180	6,148	9,614	6,780	10,221
	Desk with a cable port for wire management	1800	800	740	BIA181	6,350	9,791	7,033	10,500

	Description	W	D	H	Code	Price, SEK (SEKDAP)	
						AA RR V1 N61	N62 N63
	Shelf with silent closing mechanism (attached to the wall, with 4 drawers)	2200	400	150	DIE300	25,174	27,830

	Description	W	D	H	Code	Price, SEK (SEKDAP)			
						Cabinet colour		Legs colour	
						AA RR V1 N61	N62 N63	EA	H
	Cabinet with 4 doors	2200	400	780	DIE202	22,138	23,251	25,174	26,287

	Description	W	D	H	Code	Price, SEK (SEKDAP)	
						Colour	
						AA RR V1 N61	N62 N63
	Cabinet (4 shelves; L/H or R/H)	600	400	1900	DIE108	18,874	21,935
	Wardrobe, L/H or R/H	600	400	1900	DIE100	17,305	19,987

	Description	W	D	H	Code	Price, SEK (SEKDAP)			
						Desktop colour			
						M1 D2 D1 N3 N1	M1D2 D5 D3 N2 D4 J4	AA RR V1 N61	N62 N63
						Legs colour			
						E A M T1			
						Desktop thickness			
						2			
	Desk	1800	1000	740	BNA180-U	3,719	4,048	6,882	7,590
		2000	1000	740	BNA200-U	3,846	4,200	7,312	8,223
	Desk with a cut-out for wire management on L/H side. ZNZ010 must be ordered	1800	1000	740	BNA181-U	3,719	4,048	6,882	7,590
		2000	1000	740	BNA201-U	3,846	4,200	7,312	8,223
	Desk with a cut-out for wire management on R/H side. ZNZ010 must be ordered	1800	1000	740	BNA182-U	3,719	4,048	6,882	7,590
		2000	1000	740	BNA202-U	3,846	4,200	7,312	8,223
	Desk	1800	1000	740	BNA180-O	4,023	4,352	7,160	7,894
		2000	1000	740	BNA200-O	4,149	4,503	7,590	8,526
	Desk with a cut-out for wire management on L/H side. ZNZ010 must be ordered	1800	1000	740	BNA181-O	4,023	4,352	7,160	7,894
		2000	1000	740	BNA201-O	4,149	4,503	7,590	8,526
	Desk with a cut-out for wire management on R/H side. ZNZ010 must be ordered	1800	1000	740	BNA182-O	4,023	4,352	7,160	7,894
		2000	1000	740	BNA202-O	4,149	4,503	7,590	8,526





	Description	W	D	H	Code	Price, SEK (SEKDAP)			
						Doors colour			
						M1 D2 D1 N3 N1	D5 D3 N2 D4 J4	M1 D2 D1 N3 N1	D5 D3 N2 D4 J4
						Carcass colour			
						M1 D2 D1 N3 N1		D5 D3 N2 D4 J4	
	Executive cabinet with shelves and push opening system (without lock)	1615	410	750	BQL201/P1	5,946	6,021	6,654	6,705





	Description	W	D	H	Code	Price, SEK (SEKDAP)					
						Doors colour					
						M1 N3 N1	N2 J4	AA RR V1 N61	M1 N3 N1	N2 J4	N62 N63
						Carcass colour					
						AA RR V1 N61		N62 N63			





	Description	W	D	H	Code	Price, SEK (SEKDAP)					
						Doors colour					
						M1 N3 N1	N2 J4	AA RR V1 N61	M1 N3 N1	N2 J4	N62 N63
						Carcass colour					
						AA RR V1 N61			N62 N63		
	Executive cabinet with shelves and push opening system (without lock)	1615	410	750	BQL201/P2	17,280	17,331	20,088	19,608	19,658	23,327



	Description	W	D	H	Code	Price, SEK (SEKDAP)			
						Colour			
						M1 D2 D1 N3 N1	D5 D3 N2 D4 J4	M1 D2 D1 N3 N1	D5 D3 N2 D4 J4
						Doors colour			
						R01	R03 R06 R07 R08 R09		
	Bookcase with shelves and sliding plexiglas door with lock	1382	350	570	DQF141/P1	4,807	5,262	6,274	6,755

	Description	W	D	H	Code	Price, SEK (SEKDAP)			
						Colour			
						AA RR V1 N61	N62 N63	AA RR V1 N61	N62 N63
						Doors colour			
						R01	R03 R06 R07 R08 R09		
	Bookcase with shelves and sliding plexiglas door with lock	1382	350	570	DQF141/P2	6,173	7,489	7,666	8,982





	Description	W	D	H	Code	Price, SEK (SEKDAP)			
						Tabletop colour		Legs colour	
						M1 D2 D1 N3 N1	D5 D3 N2 D4 J4		
						E A M T1 S1	H	E A M T1 S1	H
						Grommet frame colour			
						E A M T1 S1	H	E A M T1 S1	H
	Executive desk, R/H (with grommet and box for power socket)	1800	900	750	BPA180/P1	13,485	27,400	14,978	29,070
		2200	900	750	BPA220/P1	14,396	27,957	16,141	29,854
	Executive desk, L/H (with grommet and box for power socket)	1800	900	750	BPA181/P1	13,485	27,400	14,978	29,070
		2200	900	750	BPA221/P1	14,396	27,957	16,141	29,854
	Executive desk with modesty panel, R/H (with grommet and box for power socket)	1800	900	750	BPA182/P1	13,080	24,642	15,205	26,945
		2200	900	750	BPA222/P1	13,940	25,629	16,369	28,210
	Executive desk with modesty panel, L/H (with grommet and box for power socket)	1800	900	750	BPA183/P1	13,080	24,642	15,205	26,945
		2200	900	750	BPA223/P1	13,940	25,629	16,369	28,210

	Description	W	D	H	Code	Price, SEK (SEKDAP)			
						Tabletop colour		Legs colour	
						AA RR V1 N61	N62 N63		
						E A M T1 S1	H	E A M T1 S1	H
						Grommet frame colour			
						E A M T1 S1	H	E A M T1 S1	H
	Executive desk, R/H (with grommet and box for power socket)	1800	900	750	BPA180/P2	16,141	30,132	17,103	31,827
		2200	900	750	BPA220/P2	17,356	30,891	18,418	32,814
	Executive desk, L/H (with grommet and box for power socket)	1800	900	750	BPA181/P2	16,141	30,132	17,103	31,827
		2200	900	750	BPA221/P2	17,356	30,891	18,418	32,814
	Executive desk with modesty panel, R/H (with grommet and box for power socket)	1800	900	750	BPA182/P2	17,027	28,640	18,343	30,714
		2200	900	750	BPA222/P2	18,621	30,259	20,139	32,688
	Executive desk with modesty panel, L/H (with grommet and box for power socket)	1800	900	750	BPA183/P2	17,027	28,640	18,343	30,714
		2200	900	750	BPA223/P2	18,621	30,259	20,139	32,688





		Description	W	D	H	Code	Price, SEK (SEKDAP)			
							Tabletop colour			
							M1 D2 D1 N3 N1			
							Cupboard colour		D5 D3 N2 D4 J4	
							Legs colour			
							E A M T1 S1	H	E A M T1 S1	H
							Grommet frame colour			
							E A M T1 S1	H	E A M T1 S1	H
	Executive desk with fixed pedestal BPF900 on the right (with grommet and box for power socket)	2040	1500	750	BPA200/P1	23,580	38,785	25,098	40,303	
		2440	1500	750	BPA240/P1	24,516	39,342	26,008	40,860	
	Executive desk with fixed pedestal BPF901 on the left (with grommet and box for power socket)	2040	1500	750	BPA201/P1	23,580	38,785	25,098	40,303	
		2440	1500	750	BPA241/P1	24,516	39,342	26,008	40,860	
	Executive desk with modesty panel and fixed pedestal BPF900 on the right (with grommet and box for power socket)	2040	1500	750	BPA202/P1	23,200	36,027	24,693	37,520	
		2440	1500	750	BPA242/P1	24,035	37,014	25,553	38,507	
	Executive desk with modesty panel and fixed pedestal BPF901 on the left (with grommet and box for power socket)	2040	1500	750	BPA203/P1	23,200	36,027	24,693	37,520	
		2440	1500	750	BPA243/P1	24,035	37,014	25,553	38,507	

		Description	W	D	H	Code	Price, SEK (SEKDAP)			
							Tabletop colour			
							D5 D3 N2 D4 J4			
							Cupboard colour		M1 D2 D1 N3 N1	
							Cupboard colour		D5 D3 N2 D4 J4	
							Legs colour			
							E A M T1 S1	H	E A M T1 S1	H
							Grommet frame colour			
							E A M T1 S1	H	E A M T1 S1	H
	Executive desk with fixed pedestal BPF900 on the right (with grommet and box for power socket)	2040	1500	750	BPA200/P2	25,072	40,455	26,565	41,973	
		2440	1500	750	BPA240/P2	26,236	41,239	27,754	42,757	
	Executive desk with fixed pedestal BPF901 on the left (with grommet and box for power socket)	2040	1500	750	BPA201/P2	25,072	40,455	26,565	41,973	
		2440	1500	750	BPA241/P2	26,236	41,239	27,754	42,757	
	Executive desk with modesty panel and fixed pedestal BPF900 on the right (with grommet and box for power socket)	2040	1500	750	BPA202/P2	25,300	38,330	26,818	39,822	
		2440	1500	750	BPA242/P2	26,489	39,595	27,982	41,113	

Description	W	D	H	Code	Price, SEK (SEKDAP)				
					Tabletop colour D5 D3 N2 D4 J4				
					Cupboard colour M1 D2 D1 N3 N1 D5 D3 N2 D4 J4				
					Legs colour E A M T1 S1 H E A M T1 S1 H				
					Grommet frame colour E A M T1 S1 H E A M T1 S1 H				
	Executive desk with modesty panel and fixed pedestal BPF901 on the left (with grommet and box for power socket)	2040	1500	750	BPA203/P2	25,300	38,330	26,818	39,822
		2440	1500	750	BPA243/P2	26,489	39,595	27,982	41,113





Description	W	D	H	Code	Price, SEK (SEKDAP)						
					Tabletop colour AA RR V1 N61						
					Cupboard colour M1 N3 N1 N2 AA RR V1 N61						
					Legs colour E A M T1 S1 H E A M T1 S1 H E A M T1 S1 H						
					Grommet frame colour E A M T1 S1 H E A M T1 S1 H E A M T1 S1 H						
	Executive desk with fixed pedestal BPF900 on the right (with grommet and box for power socket)	2040	1500	750	BPA200/P3	26,236	41,517	27,754	43,010	34,180	49,436
		2440	1500	750	BPA240/P3	27,476	42,276	28,969	43,769	35,395	50,195
	Executive desk with fixed pedestal BPF901 on the left (with grommet and box for power socket)	2040	1500	750	BPA201/P3	26,236	41,517	27,754	43,010	34,180	49,436
		2440	1500	750	BPA241/P3	27,476	42,276	28,969	43,769	35,395	50,195
	Executive desk with modesty panel and fixed pedestal BPF900 on the right (with grommet and box for power socket)	2040	1500	750	BPA202/P3	27,147	40,025	28,640	41,543	35,066	47,944
		2440	1500	750	BPA242/P3	28,716	41,644	30,234	43,162	36,634	49,563
	Executive desk with modesty panel and fixed pedestal BPF901 on the left (with grommet and box for power socket)	2040	1500	750	BPA203/P3	27,147	40,025	28,640	41,543	35,066	47,944
		2440	1500	750	BPA243/P3	28,716	41,644	30,234	43,162	36,634	49,563





Description	W	D	H	Code	Price, SEK (SEKDAP)					
					Tabletop colour N62 N63					
					Cupboard colour M1 N3 N1 N2 J4 N62 N63					
					Legs colour E A M T1 S1 H E A M T1 S1 H E A M T1 S1 H					
					Grommet frame colour E A M T1 S1 H E A M T1 S1 H E A M T1 S1 H					



	Description	W	D	H	Code	Price, SEK (SEKDAP)					
						Tabletop colour					
						N62 N63					
						Cupboard colour					
						M1 N3 N1	N2 J4	N62 N63			
						Legs colour					
						E A M	H	E A M	H	E A M	H
						T1 S1		T1 S1		T1 S1	
						Grommet frame colour					
						E A M	H	E A M	H	E A M	H
						T1 S1		T1 S1		T1 S1	
	Executive desk with fixed pedestal BPF900 on the right (with grommet and box for power socket)	2040	1500	750	BPA200/P4	27,198	43,212	28,716	44,730	38,178	54,193
		2440	1500	750	BPA240/P4	28,513	44,199	30,031	45,717	39,493	55,179
	Executive desk with fixed pedestal BPF901 on the left (with grommet and box for power socket)	2040	1500	750	BPA201/P4	27,198	43,212	28,716	44,730	38,178	54,193
		2440	1500	750	BPA241/P4	28,513	44,199	30,031	45,717	39,493	55,179
	Executive desk with modesty panel and fixed pedestal BPF900 on the right (with grommet and box for power socket)	2040	1500	750	BPA202/P4	28,463	42,099	29,955	43,617	39,443	53,079
		2440	1500	750	BPA242/P4	30,234	44,073	31,752	45,591	41,214	55,053
	Executive desk with modesty panel and fixed pedestal BPF901 on the left (with grommet and box for power socket)	2040	1500	750	BPA203/P4	28,463	42,099	29,955	43,617	39,443	53,079
		2440	1500	750	BPA243/P4	30,234	44,073	31,752	45,591	41,214	55,053





	Description	W	D	H	Code	Price, SEK (SEKDAP)			
						Desktop colour			
						M1 D2 D1 N3 N1	D5 D3 N2 D4 J4		
						Legs colour			
						E A M T1 S1	H	E A M T1 S1	H
	Meeting extension for executive desk (attached to the central part of executive desk)	1400	800	750	BPD140/P1	6,097	10,955	6,553	11,410

	Description	W	D	H	Code	Price, SEK (SEKDAP)			
						Desktop colour			
						AA RR V1 N61	N62 N63		
						Legs colour			
						E A M T1 S1	H	E A M T1 S1	H
	Meeting extension for executive desk (attached to the central part of executive desk)	1400	800	750	BPD140/P2	7,160	12,043	7,590	12,473



	Description	W	D	H	Code	Price, SEK (SEKDAP)			
						Door colour			
						M1 D2 D1 N3 N1	D5 D3 N2 D4 J4	M1 D2 D1 N3 N1	D5 D3 N2 D4 J4
						Carcass colour			
						M1 D2 D1 N3 N1		D5 D3 N2 D4 J4	
	Pedestal (one pull-out drawer on the left; 2 drawers on the right, upper drawer lined with genuine leather)	900	600	517	BPF900/P1	9,083	9,285	10,272	10,449
	Pedestal (one pull-out drawer on the right; 2 drawers on the left, upper drawer lined with genuine leather)	900	600	517	BPF901/P1	9,083	9,285	10,272	10,449
	Pedestal (1 shelf on the left; 2 drawers on the right, upper drawer lined with genuine leather)	1200	600	517	BPF120/P1	9,235	9,412	10,525	10,778
	Pedestal (1 shelf on the right; 2 drawers on the left, upper drawer lined with genuine leather)	1200	600	517	BPF121/P1	9,235	9,412	10,525	10,778





	Description	W	D	H	Code	Price, SEK (SEKDAP)					
						Door colour					
						AA RR V1 N61		N62 N63			
						Carcass colour					
						M1 N1 N3	N2	AA RR V1 N61	M1 N1 N3	N2 J4	N62 N63
	Pedestal (one pull-out drawer on the left; 2 drawers on the right, upper drawer lined with genuine leather)	900	600	517	BPF900/P2	11,385	11,714	17,204	11,916	12,245	19,936
	Pedestal (one pull-out drawer on the right; 2 drawers on the left, upper drawer lined with genuine leather)	900	600	517	BPF901/P2	11,385	11,714	17,204	11,916	12,245	19,936
	Pedestal (1 shelf on the left; 2 drawers on the right, upper drawer lined with genuine leather)	1200	600	517	BPF120/P2	11,840	12,372	17,862	12,346	12,701	20,468
	Pedestal (1 shelf on the right; 2 drawers on the left, upper drawer lined with genuine leather)	1200	600	517	BPF121/P2	11,840	12,372	17,862	12,346	12,701	20,468

	Description	W	D	H	Code	Price, SEK (SEKDAP)			
						Inside colour			
						M1 D2 D1 N3 N1	D5 D3 N2 D4 J4	M1 D2 D1 N3 N1	D5 D3 N2 D4 J4
						Carcass colour			
						M1 D2 D1 N3 N1		D5 D3 N2 D4 J4	
	Bookcase (with 2 shelves)	900	400	814	BPE090/P1	2,429	2,657	3,163	3,390
	Bookcase (with 3 shelves)	900	400	1190	BPE091/P1	3,390	3,719	4,402	4,731
	Bookcase (with 5 shelves)	900	400	1942	BPE092/P1	5,136	5,566	6,654	7,084





	Description	W	D	H	Code	Price, SEK (SEKDAP)			
						Door colour			
						M1 D2 D1 N3 N1	D5 D3 N2 D4 J4	M1 D2 D1 N3 N1	D5 D3 N2 D4 J4
						Carcass colour			
						M1 D2 D1 N3 N1		D5 D3 N2 D4 J4	
	Cabinet (with 2 shelves; without lock)	900	425	814	BPE093/P1	2,859	3,036	3,744	3,922
	Cabinet (with 3 shelves; without lock)	900	425	1190	BPE094/P1	5,920	6,325	7,135	7,539
	Cabinet (with 5 shelves; push to open function; without lock)	900	425	1942	BPE095/P1	9,386	9,968	11,284	11,866
	Wardrobe (metal pull-out hanging rail and 1 upper shelf on the left; 5 shelves on the right; push to open function; without lock)	900	425	1942	BPE096/P1	9,639	10,221	11,638	12,245



	Description	W	D	H	Code	Price, SEK (SEKDAP)					
						Inside colour					
						AA RR V1 N61			N62 N63		
						Carcass colour					
						M1 N1 N3	N2	AA RR V1 N61	M1 N1 N3	N2 J4	N62 N63

	Description	W	D	H	Code	Price, SEK (SEKDAP)					
						Inside colour					
						AA RR V1 N61			N62 N63		
						Carcass colour					
M1 N1 N3	N2	AA RR V1 N61	M1 N1 N3	N2 J4	N62 N63						
	Bookcase (with 2 shelves)	900	400	814	BPE090/P2	4,175	4,908	7,135	4,731	5,465	8,450
	Bookcase (with 3 shelves)	900	400	1190	BPE091/P2	5,920	6,932	10,069	6,705	7,742	12,018
	Bookcase (with 5 shelves)	900	400	1942	BPE092/P2	9,133	10,651	15,585	10,626	12,144	19,076

	Description	W	D	H	Code	Price, SEK (SEKDAP)					
						Door colour					
						AA RR V1 N61			N62 N63		
						Carcass colour					
M1 N1 N3	N2	AA RR V1 N61	M1 N1 N3	N2 J4	N62 N63						
	Cabinet (with 2 shelves; without lock)	900	425	814	BPE093/P2	4,630	5,515	8,880	5,035	5,920	10,651
	Cabinet (with 3 shelves; without lock)	900	425	1190	BPE094/P2	8,982	10,196	15,762	9,994	11,208	19,051
	Cabinet (with 5 shelves; push to open function; without lock)	900	425	1942	BPE095/P2	14,345	16,243	25,072	15,914	17,837	30,613
	Wardrobe (metal pull-out hanging rail and 1 upper shelf on the left; 5 shelves on the right; push to open function; without lock)	900	425	1942	BPE096/P2	14,598	16,622	25,351	16,192	18,191	30,613



	Description	W	D	H	Code	Price, SEK (SEKDAP)
	Leather table mats	640	480		ZZZ030	Colour
						D81 D86 D88
						3,314



	Description	W	D	H	Code	Price, SEK (SEKDAP)
	3 cable clips (plastic, black colour)				ZZZ023	177
	3 cable clips for wire management (plastic, metallic colour)				DEZ001	127
	4 cable clips for wire management (plastic, metallic colour)				DEZ002	177
	5 cable clips for wire management (plastic, metallic colour)				DEZ003	202

Description		W	D	H	Code	Price, SEK (SEKDAP)			
						Desktop and panel legs colour			
		M1 D2 D1 N3 N1		D5 D3 N2 D4 J4		M1 D2 D1 N3 N1		D5 D3 N2 D4 J4	
						Panel leg insert			
						M1 N3 J4			
						Legs colour			
						E A M			
						Button			
						MA LA			
						Power socket standard			
		EU UK FR CH				US			
	Executive height adjustable desk with grommet and box for power socket R/H. Power socket built-in.	2000	900	700-1200	DRA200	21,556	22,340	24,313	25,098
	Executive height adjustable desk with grommet and box for power socket L/H. Power socket built-in.	2000	900	700-1200	DRA201	21,556	22,340	24,313	25,098



Description		W	D	H	Code	Price, SEK (SEKDAP)			
						Desktop and panel legs colour			
		M1 D2 D1 N3 N1		D5 D3 N2 D4 J4					
						Panel leg insert			
						M1 N3 J4			
						Legs colour			
						E A M			
						Button			
						MA LA			
						Power socket standard			
		EU UK FR CH							
	Executive height adjustable desk with integrated flipping power sockets R/H.	2000	900	700-1200	DRA202	27,754		28,538	
	Executive height adjustable desk with integrated flipping power sockets L/H.	2000	900	700-1200	DRA203	27,754		28,538	

Description		W	D	H	Code	Price, SEK (SEKDAP)			
						Desktop and panel legs colour			
		AA RR V1 N61		N62 N63		AA RR V1 N61		N62 N63	
						Panel leg insert			
						H70 H16 H17			
						Legs colour			
						E A			
						Button			
						MA LA			
						Power socket standard			
		EU UK FR CH				US			

Description		W	D	H	Code	Price, SEK (SEKDAP)			
						Desktop and panel legs colour			
						AA RR V1 N61	N62 N63	AA RR V1 N61	N62 N63
						Panel leg insert			
						H70 H16 H17			
						Legs colour			
						E A			
						Button			
						MA LA			
						Power socket standard			
						EU UK FR CH			US
	Executive height adjustable desk with grommet and box for power socket R/H. Power socket built-in.	2000	900	700-1200	DRA204	36,634	40,050	39,417	42,808
	Executive height adjustable desk with grommet and box for power socket L/H. Power socket built-in.	2000	900	700-1200	DRA205	36,634	40,050	39,417	42,808



Description		W	D	H	Code	Price, SEK (SEKDAP)	
						Desktop and panel legs colour	
						AA RR V1 N61	N62 N63
						Panel leg insert	
						H70 H16 H17	
						Legs colour	
						E A	
						Button	
						MA LA	
						Power socket standard	
						EU UK FR CH	
	Executive height adjustable desk with integrated flipping power sockets R/H.	2000	900	700-1200	DRA206	42,504	45,894
	Executive height adjustable desk with integrated flipping power sockets L/H.	2000	900	700-1200	DRA207	42,504	45,894

Description		W	D	H	Code	Price, SEK (SEKDAP)			
						Desktop and panel legs colour			
						M1 D2 D1 N3 N1	D5 D3 N2 D4 J4	M1 D2 D1 N3 N1	D5 D3 N2 D4 J4
						Panel leg insert			
						M1 N3 J4			
						Legs colour			
						E A M			
						Button			
						MA LA			
						Power socket standard			
						EU UK FR CH			US

	Description	W	D	H	Code	Price, SEK (SEKDAP)			
						Desktop and panel legs colour			
						M1 D2 D1 N3 N1	D5 D3 N2 D4 J4	M1 D2 D1 N3 N1	D5 D3 N2 D4 J4
						Panel leg insert			
						M1 N3 J4			
						Legs colour			
						E A M			
						Button			
						MA LA			
						Power socket standard			
						EU UK FR CH	US		
	Executive height adjustable desk with fixed pedestal R/H with grommet and box for power socket. Power socket built-in.	2000	1800	700-1200	DRB200	32,637	34,155	35,496	37,014
	Executive height adjustable desk with fixed pedestal L/H with grommet and box for power socket. Power socket built-in.	2000	1800	700-1200	DRB201	32,637	34,155	35,496	37,014

	Description	W	D	H	Code	Price, SEK (SEKDAP)			
						Desktop and panel legs colour			
						M1 D2 D1 N3 N1	D5 D3 N2 D4 J4		
						Panel leg insert			
						M1 N3 J4			
						Legs colour			
						E A M			
						Button			
						MA LA			
						Power socket standard			
						EU UK FR CH			
	Executive height adjustable desk with fixed pedestal R/H with integrated flipping power sockets	2000	1800	700-1200	DRB202	38,861	40,379		
	Executive height adjustable desk with fixed pedestal L/H with integrated flipping power sockets	2000	1800	700-1200	DRB203	38,861	40,379		

	Description	W	D	H	Code	Price, SEK (SEKDAP)			
						Desktop and panel legs colour			
						AA RR V1 N61	N62 N63	AA RR V1 N61	N62 N63
						Panel leg insert			
						H70 H16 H17			
						Legs colour			
						E A			
						Button			
						MA LA			
						Power socket standard			
						EU UK FR CH	US		

	Description	W	D	H	Code	Price, SEK (SEKDAP)			
						Desktop and panel legs colour			
						AA RR V1 N61	N62 N63	AA RR V1 N61	N62 N63
						Panel leg insert			
						H70 H16 H17			
						Legs colour			
						E A			
						Button			
						MA LA			
						Power socket standard			
						EU UK FR CH	US		
	Executive height adjustable desk with fixed pedestal R/H with grommet and box for power socket. Power socket built-in.	2000	1800	700-1200	DRB204	59,961	64,844	62,820	67,703
	Executive height adjustable desk with fixed pedestal L/H with grommet and box for power socket. Power socket built-in.	2000	1800	700-1200	DRB205	59,961	64,844	62,820	67,703

	Description	W	D	H	Code	Price, SEK (SEKDAP)	
						Desktop and panel legs colour	
						AA RR V1 N61	N62 N63
						Panel leg insert	
						H70 H16 H17	
						Legs colour	
						E A	
						Button	
						MA LA	
						Power socket standard	
						EU UK FR CH	
	Executive height adjustable desk with fixed pedestal R/H with integrated flipping power sockets	2000	1800	700-1200	DRB206	65,856	70,739
	Executive height adjustable desk with fixed pedestal L/H with integrated flipping power sockets	2000	1800	700-1200	DRB207	65,856	70,739

	Description	W	D	H	Code	Price, SEK (SEKDAP)																																																																		
						Fabric colour																																																																		
						C11	C02	C03	C09	YE2	YE1	YE6	YE7	GS4	GS0	GS1	GS2	C13	C14	C16	C21	YF0	YF9	YH3	GS3	GS5	GS6	GS7	C24	C28	C29	C34	YH5	YH7	GS8	GS9	GZ1	C35	C36	C39	C40	GZ2	GZ3	GZ4	GZ5	GZ6	GZ8	GZ9	GC1	GC3	GC5	S08	S16	S17	S27	S32	S37	S42	S45	S46	S48	S49	S55	S56	S59	S61	S62	S63	S70	S73	S74	S84

Description	W	D	H	Code	Price, SEK (SEKDAP)		
					Fabric colour		
					C11 C02 C03 C09 C13 C14 C16 C21 C24 C28 C29 C34 C35 C36 C39 C40 C42	YE2 YE1 YE6 YE7 YF0 YF9 YH3 YH5 YH7	GS4 GS0 GS1 GS2 GS3 GS5 GS6 GS7 GS8 GS9 GZ1 GZ2 GZ3 GZ4 GZ5 GZ6 GZ8 GZ9 GC1 GC3 GC5 S08 S16 S17 S27 S32 S37 S42 S45 S46 S48 S49 S55 S56 S59 S61 S62 S63 S70 S73 S74 S84



Felt-lined insert	405	337	3	DRZ001	177	253	304
-------------------	-----	-----	---	--------	-----	-----	-----

Description	W	D	H	Code	Price, SEK (SEKDAP)	
 File railing set for one bottom drawer EU/UK/US	423	50	10	DRZ002	658	

Description	W	D	H	Code	Price, SEK (SEKDAP)	
					Modesty panel colour	
					M1 D2 D1 N3 N1	D5 D3 N2 D4 J4
					Painted metal part	
					E A M	



Modesty panel (for melamine tables)	1728	16	350	DRZ180	658	810
-------------------------------------	------	----	-----	--------	-----	-----

Description	W	D	H	Code	Price, SEK (SEKDAP)	
					Modesty panel colour	
					H70 H16 H17 AA RR V1 N61	N62 N63
					Painted metal part	
					E A	



Modesty panel (for HPL/veneer tables)	1670	16	350	DRZ160	3,390	3,694
---------------------------------------	------	----	-----	--------	-------	-------

				Description	W	D	H	Code	Price, SEK (SEKDAP)					
									Fabric colour					
C11	C02	C03	C09	TC5	TC1	TC2	TC3	GS4	GS0	GS1	GS2			
C13	C14	C16	C21	TC4	TC6	TC7	TC8	GS3	GS5	GS6	GS7			
C24	C28	C29	C34	TC9	TD1	TD2		GS8	GS9	GZ1				
C35	C36	C39	C40	TD3	TD4	YE2		GZ2	GZ3	GZ4				
			C42	YE1	YE6	YE7	YF0	GZ5	GZ6	GZ8				
				YF9	YH3	YH5		GZ9	GC1	GC3				
				YH7				GC5	S08	S16	S17			
								S27	S32	S37	S42			
								S45	S46	S48	S49			
								S55	S56	S59	S61			
								S62	S63	S70	S73			
								S74	S84					
									Drawer colour					
									E A M					



Felt-lined metal drawer with lock

584	290	50	DZZ001	1,999	2,176	2,226
585	250	50	DZZ002	2,176	2,226	2,302

	Description	W	D	H	Code	Price, SEK (SEKDAP)
						Metal colour EAM T1
	Rectangular metal desk grommet	317	119	27	ZNZ010	633

FRAME

Description	W	D	H	Code	Price, SEK (SEKDAP)			
					Screen colour			
					AD3 AD0 AD1	TC5 TC1 TC2 TC3	L15 L01 L07 L11	
					AD2 AD6 AD7	TC4 TC6 TC7 TC8	L17 L70 L02 L04	
					AD8 AD9 AI0 AI1	TC9 TD1 TD2	L06 L08 L10 L12	
					AI2 AI3 AI4 AI5	TD3 TD4 YE2	L16 L18 L20 L28	
					AI6 AI7 AI8 GE2	YE1 YE6 YE7 YF0	L24 L26 L34 L50	
					GE1 GE3 GE4	YF9 YH3 YH5	LY2 GS4 GS0 GS1	
					GE5 GE6 GE7	YH7	GS2 GS3 GS5 GS6	
					GE8 GE9 GF5		GS7 GS8 GS9 GZ1	
					GF6		GZ2 GZ3 GZ4	
							GZ5 GZ6 GZ8	
							GZ9 GC1 GC3	
							GC5 S08 S16 S17	
							S27 S32 S37 S42	
							S45 S46 S48 S49	
							S55 S56 S59 S61	
							S62 S63 S70 S73	
							S74 S84	
					Fittings colour			
					E A M T1			
	Screen with metal frame for 700 mm length desk	700	20	350*	DNK075	987	1,417	1,569
	Screen with metal frame for 800 mm length desk	800	20	350*	DNK085	1,012	1,493	1,645
	Screen with metal frame for 1200 mm length desk	1200	20	350*	DNK125	1,164	1,670	1,872
	Screen with metal frame for 1400 mm length desk	1400	20	350*	DNK145	1,290	1,847	2,100
	Screen with metal frame for 1600 mm length desk	1600	20	350*	DNK165	1,645	2,378	2,707
	Screen with metal frame for 1800 mm length desk	1800	20	350*	DNK185	1,746	2,555	2,884
	Set of screens with metal frame for 4 desks (1200x700 mm)	1200 / 710	20	350*	DNK128	4,073	6,173	6,983
	Set of screens with metal frame for 4 desks (1400x700 mm)	1400 / 710	20	350*	DNK148	4,352	6,502	7,438

FRAME

Description	W	D	H	Code	Price, SEK (SEKDAP)			
					Screen colour			
					AD3 AD0 AD1 AD2 AD6 AD7 AD8 AD9 AI0 AI1 AI2 AI3 AI4 AI5 AI6 AI7 AI8 GE2 GE1 GE3 GE4 GE5 GE6 GE7 GE8 GE9 GF5 GF6	TC5 TC1 TC2 TC3 TC4 TC6 TC7 TC8 TC9 TD1 TD2 TD3 TD4 YE2 YE1 YE6 YE7 YF0 YF9 YH3 YH5 YH7	L15 L01 L07 L11 L17 L70 L02 L04 L06 L08 L10 L12 L16 L18 L20 L28 L24 L26 L34 L50 LY2 GS4 GS0 GS1 GS2 GS3 GS5 GS6 GS7 GS8 GS9 GZ1 GZ2 GZ3 GZ4 GZ5 GZ6 GZ8 GZ9 GC1 GC3 GC5 S08 S16 S17 S27 S32 S37 S42 S45 S46 S48 S49 S55 S56 S59 S61 S62 S63 S70 S73 S74 S84	
					Fittings colour			
					E A M T1			
	Set of screens with metal frame for 4 desks (1600x700 mm)	1600 / 710	20	350*	DNK168	5,060	7,565	8,627
	Set of screens with metal frame for 4 desks (1800x700 mm)	1800 / 710	20	350*	DNK188	5,262	7,970	9,007
	Set of screens with metal frame for 4 desks (1200x800 mm)	1200 / 810	20	350*	DNK127	4,149	6,325	7,109
	Set of screens with metal frame for 4 desks (1400x800 mm)	1400 / 810	20	350*	DNK147	4,402	6,654	7,565
	Set of screens with metal frame for 4 desks (1600x800 mm)	1600 / 810	20	350*	DNK167	5,136	7,691	8,754
	Set of screens with metal frame for 4 desks (1800x800 mm)	1800 / 810	20	350*	DNK187	5,338	8,096	9,133
	Central screen with metal frame for 700 mm length desk (double benches only)	710	20	350*	DNK076	886	1,417	1,619
	Central screen with metal frame for 800 mm length desk (double benches only)	810	20	350*	DNK086	911	1,493	1,670

FRAME

Description	W	D	H	Code	Price, SEK (SEKDAP)		
					Screen colour		
					AD3 AD0 AD1 AD2 AD6 AD7 AD8 AD9 AI0 AI1 AI2 AI3 AI4 AI5 AI6 AI7 AI8 GE2 GE1 GE3 GE4 GE5 GE6 GE7 GE8 GE9 GF5 GF6	TC5 TC1 TC2 TC3 TC4 TC6 TC7 TC8 TC9 TD1 TD2 TD3 TD4 YE2 YE1 YE6 YE7 YF0 YF9 YH3 YH5 YH7	L15 L01 L07 L11 L17 L70 L02 L04 L06 L08 L10 L12 L16 L18 L20 L28 L24 L26 L34 L50 LY2 GS4 GS0 GS1 GS2 GS3 GS5 GS6 GS7 GS8 GS9 GZ1 GZ2 GZ3 GZ4 GZ5 GZ6 GZ8 GZ9 GC1 GC3 GC5 S08 S16 S17 S27 S32 S37 S42 S45 S46 S48 S49 S55 S56 S59 S61 S62 S63 S70 S73 S74 S84
					Fittings colour		
					E A M T1		

	Central screen with metal frame for 800 mm length desk (for single benches with cut-back leg)	800	20	350*	DNK08C	759	1,164	1,341
	Screen with metal frame for 1200 mm length desk (double benches only)	1200	20	350*	DNK126	1,164	1,670	1,872
	Screen with metal frame for 1400 mm length desk (double benches only)	1400	20	350*	DNK146	1,290	1,847	2,100
	Screen with metal frame for 1600 mm length desk (double benches only)	1600	20	350*	DNK166	1,645	2,378	2,707
	Screen with metal frame for 1800 mm length desk (double benches only)	1800	20	350*	DNK186	1,746	2,555	2,884
	Screen with metal frame for 1440 mm length desk (double benches only)	1440	20	350*	DNK149	1,518	2,201	2,530
	Screen with metal frame for 1640 mm length desk (double benches only)	1640	20	350*	DNK169	1,645	2,404	2,758

FRAME

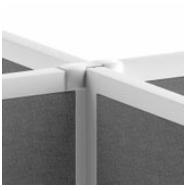
Description	W	D	H	Code	Price, SEK (SEKDAP)
					Metal colour E A M T1
 Connecting component for screens (1pcs.)	64	25	22	ZNZ016	177

Description	W	D	H	Code	Price, SEK (SEKDAP)				
					Screen colour				
					AD3 AD0 AD1	TC5 TC1 TC2 TC3	L15 L01 L07 L11		
					AD2 AD6 AD7	TC4 TC6 TC7 TC8	L17 L70 L02 L04		
					AD8 AD9 AI0 AI1	TC9 TD1 TD2	L06 L08 L10 L12		
					AI2 AI3 AI4 AI5	TD3 TD4 YE2	L16 L18 L20 L28		
					AI6 AI7 AI8 GE2	YE1 YE6 YE7 YF0	L24 L26 L34 L50		
					GE1 GE3 GE4	YF9 YH3 YH5	LY2 GS4 GS0 GS1		
					GE5 GE6 GE7	YH7	GS2 GS3 GS5 GS6		
					GE8 GE9 GF5		GS7 GS8 GS9 GZ1		
					GF6		GZ2 GZ3 GZ4		
							GZ5 GZ6 GZ8		
							GZ9 GC1 GC3		
							GC5 S08 S16 S17		
							S27 S32 S37 S42		
							S45 S46 S48 S49		
							S55 S56 S59 S61		
							S62 S63 S70 S73		
							S74 S84		
					Fittings colour				
					E A M T1				



Screen for 700 mm length desk

700

22

415 (350)*

DNK072

582

1,214

1,341



Screen for 800 mm length desk

800

22

415 (350)*

DNK082

582

1,214

1,341



Screen for 700 mm length desk

700

22

415 (350)*

DNK070

557

1,189

1,316



Screen for 800 mm length desk

800

22

415 (350)*

DNK080

557

1,189

1,316



Screen for 1200 mm length desk

1200

22

415 (350)*

DNK120

911

1,898

2,151



Screen for 1400 mm length desk

1400

22

415 (350)*

DNK140

961

2,075

2,328



Screen for 1600 mm length desk

1600

22

415 (350)*

DNK160

1,113

2,328

2,657



Screen for 1800 mm length desk

1800

22

415 (350)*

DNK180

1,214

2,555

2,884

Description	W	D	H	Code	Price, SEK (SEKDAP)				
					Screen colour				
					AD3 AD0 AD1	TC5 TC1 TC2 TC3	L15 L01 L07 L11		
					AD2 AD6 AD7	TC4 TC6 TC7 TC8	L17 L70 L02 L04		
					AD8 AD9 AI0 AI1	TC9 TD1 TD2	L06 L08 L10 L12		
					AI2 AI3 AI4 AI5	TD3 TD4 YE2	L16 L18 L20 L28		
					AI6 AI7 AI8 GE2	YE1 YE6 YE7 YF0	L24 L26 L34 L50		
					GE1 GE3 GE4	YF9 YH3 YH5	LY2 GS4 GS0 GS1		
					GE5 GE6 GE7	YH7	GS2 GS3 GS5 GS6		
					GE8 GE9 GF5		GS7 GS8 GS9 GZ1		
					GF6		GZ2 GZ3 GZ4		
							GZ5 GZ6 GZ8		
							GZ9 GC1 GC3		
							GC5 S08 S16 S17		
							S27 S32 S37 S42		
							S45 S46 S48 S49		
							S55 S56 S59 S61		
							S62 S63 S70 S73		
							S74 S84		
					Fittings colour				
					E A M T1				



Screen for 700 mm length desk

700

22

515 (450)*

DNK071

582

1,189

1,316



Screen for 800 mm length desk

800

22

515 (450)*

DNK081

633

1,290

1,442



Screen for 1200 mm length desk

1200

22

515 (450)*

DNK121

961

1,948

2,176



Screen for 1400 mm length desk

1400

22

515 (450)*

DNK141

987

2,100

2,378



Screen for 1600 mm length desk

1600

22

515 (450)*

DNK161

1,113

2,378

2,732



Screen for 1800 mm length desk

1800

22

515 (450)*

DNK181

1,240

2,657

2,960



Screen for 2 - desk bench (edge l=1200 mm)

1200

22

375 (350)*

DNK122

886

1,822

2,075



Screen for 2 - desk bench (edge L=1400 mm)

1400

22

375 (350)*







DNK142

987

2,100

2,378

Description	W	D	H	Code	Price, SEK (SEKDAP)		
					Screen colour		
					AD3 AD0 AD1	TC5 TC1 TC2 TC3	L15 L01 L07 L11
					AD2 AD6 AD7	TC4 TC6 TC7 TC8	L17 L70 L02 L04
					AD8 AD9 AI0 AI1	TC9 TD1 TD2	L06 L08 L10 L12
					AI2 AI3 AI4 AI5	TD3 TD4 YE2	L16 L18 L20 L28
					AI6 AI7 AI8 GE2	YE1 YE6 YE7 YF0	L24 L26 L34 L50
					GE1 GE3 GE4	YF9 YH3 YH5	LY2 GS4 GS0 GS1
					GE5 GE6 GE7	YH7	GS2 GS3 GS5 GS6
					GE8 GE9 GF5		GS7 GS8 GS9 GZ1
					GF6		GZ2 GZ3 GZ4
							GZ5 GZ6 GZ8
							GZ9 GC1 GC3
							GC5 S08 S16 S17
							S27 S32 S37 S42
							S45 S46 S48 S49
							S55 S56 S59 S61
							S62 S63 S70 S73
							S74 S84
					Fittings colour		
					E A M T1		

	Screen for 2 - desk bench (edge L=1600 mm)	1600	22	375 (350)*	DNK162	1,012	2,302	2,631
	Screen for 2 - desk bench (edge L=1800 mm)	1800	22	375 (350)*	DNK182	1,214	2,555	2,884
	Screen for 2 - desk bench (edge L=1200 mm)	1200	22	475 (450)*	DNK123	911	1,872	2,100
	Screen for 2 - desk bench (edge L=1400 mm)	1400	22	475 (450)*	DNK143	987	2,151	2,404
	Screen for 2 - desk bench (edge L=1600 mm)	1600	22	475 (450)*	DNK163	1,113	2,378	2,732
	Screen for 2 - desk bench (edge L=1800 mm)	1800	22	475 (450)*	DNK183	1,214	2,631	2,935
	Central screen for 700 mm length desk (double benches only)	710 710	22 22	347 (350)* 447 (450)*	DNK077 DNK078	1,063 1,113	1,164 1,316	1,214 1,392

Description	W	D	H	Code	Price, SEK (SEKDAP)											
					Screen colour											
					AD3	AD0	AD1	TC5	TC1	TC2	TC3	L15	L01	L07	L11	
					AD2	AD6	AD7	TC4	TC6	TC7	TC8	L17	L70	L02	L04	
					AD8	AD9	AI0	AI1	TC9	TD1	TD2	L06	L08	L10	L12	
					AI2	AI3	AI4	AI5	TD3	TD4	YE2	L16	L18	L20	L28	
					AI6	AI7	AI8	GE2	YE1	YE6	YE7	YF0	L24	L26	L34	L50
					GE1	GE3	GE4	YF9	YH3	YH5	YH7	LY2	GS4	GS0	GS1	
					GE5	GE6	GE7	GS7	GS8	GS9	GZ1	GS2	GS3	GS5	GS6	
					GE8	GE9	GF5	GZ2	GZ3	GZ4	GZ5	GZ6	GZ8	GZ9	GC1	GC3
					GF6			GC5	S08	S16	S17	S27	S32	S37	S42	
								S45	S46	S48	S49	S55	S56	S59	S61	
								S62	S63	S70	S73	S74	S84			
					Fittings colour											
					E	A	M	T	1							

	Central screen for 800 mm length desk (double benches only)	810	22	347 (350)*	DNK087	1,164	1,493	1,569
		810	22	447 (450)*	DNK088	1,189	1,543	1,746
	Central screen for 800 mm length desk (for single benches with cut-back leg)	800	22	347 (350)*	DNK08A	759	1,088	1,189
		800	22	447 (450)*	DNK08B	784	1,113	1,240
	Set of screens for 4 desks (1200x700 mm)	1200 / 710	22	375/ 347 (350)*	DNK12A	3,871	5,920	6,578
	Set of screens for 4 desks (1400x700 mm)	1400 / 710	22	375/ 347 (350)*	DNK14A	4,073	6,502	7,160
	Set of screens for 4 desks (1600x700 mm)	1600 / 710	22	375/ 347 (350)*	DNK16A	4,149	6,907	7,691
	Set of screens for 4 desks (1800x700 mm)	1800 / 710	22	375/ 347 (350)*	DNK18A	4,529	7,438	8,223
	Set of screens for 4 desks (1200x700 mm)	1200 / 710	22	475/ 447 (450)*	DNK12B	4,073	6,376	6,983
	Set of screens for 4 desks (1400x700 mm)	1400 / 710	22	475/ 447 (450)*	DNK14B	4,200	6,907	7,565

Description	W	D	H	Code	Price, SEK (SEKDAP)		
					Screen colour		
					AD3 AD0 AD1	TC5 TC1 TC2 TC3	L15 L01 L07 L11
					AD2 AD6 AD7	TC4 TC6 TC7 TC8	L17 L70 L02 L04
					AD8 AD9 AI0 AI1	TC9 TD1 TD2	L06 L08 L10 L12
					AI2 AI3 AI4 AI5	TD3 TD4 YE2	L16 L18 L20 L28
					AI6 AI7 AI8 GE2	YE1 YE6 YE7 YF0	L24 L26 L34 L50
					GE1 GE3 GE4	YF9 YH3 YH5	LY2 GS4 GS0 GS1
					GE5 GE6 GE7	YH7	GS2 GS3 GS5 GS6
					GE8 GE9 GF5		GS7 GS8 GS9 GZ1
					GF6		GZ2 GZ3 GZ4
							GZ5 GZ6 GZ8
							GZ9 GC1 GC3
							GC5 S08 S16 S17
							S27 S32 S37 S42
							S45 S46 S48 S49
							S55 S56 S59 S61
							S62 S63 S70 S73
							S74 S84
					Fittings colour		
					E A M T1		



Set of screens for 4 desks (1600x700 mm)

1600 / 710

22

475/ 447 (450)*

DNK16B

4,478

7,362

8,223



Set of screens for 4 desks (1800x700 mm)

1800 / 710

22

475/ 447 (450)*

DNK18B

4,681

7,894

8,627



Set of screens for 4 desks (1200x800 mm)

1200 / 810

22

375/ 347 (350)*

DNK130

4,073

6,578

7,312



Set of screens for 4 desks (1400x800 mm)

1400 / 810

22

375/ 347 (350)*

DNK152

4,276

7,160

7,894



Set of screens for 4 desks (1600x800 mm)

1600 / 810

22

375/ 347 (350)*

DNK177

4,352

7,565

8,425



Set of screens for 4 desks (1800x800 mm)

1800 / 810

22

375/ 347 (350)*

DNK190

4,731

8,096

8,956



Set of screens for 4 desks (1200x800 mm)

1200 / 810

22

475/ 447 (450)*

DNK131

4,200

6,831

7,691



Set of screens for 4 desks (1400x800 mm)

1400 / 810

22



475/ 447 (450)*











DNK153

4,352

7,362

8,298

Description	W	D	H	Code	Price, SEK (SEKDAP)			
					Screen colour			
					AD3 AD0 AD1	TC5 TC1 TC2 TC3	L15 L01 L07 L11	
					AD2 AD6 AD7	TC4 TC6 TC7 TC8	L17 L70 L02 L04	
					AD8 AD9 AI0 AI1	TC9 TD1 TD2	L06 L08 L10 L12	
					AI2 AI3 AI4 AI5	TD3 TD4 YE2	L16 L18 L20 L28	
					AI6 AI7 AI8 GE2	YE1 YE6 YE7 YF0	L24 L26 L34 L50	
					GE1 GE3 GE4	YF9 YH3 YH5	LY2 GS4 GS0 GS1	
					GE5 GE6 GE7	YH7	GS2 GS3 GS5 GS6	
					GE8 GE9 GF5		GS7 GS8 GS9 GZ1	
					GF6		GZ2 GZ3 GZ4	
							GZ5 GZ6 GZ8	
							GZ9 GC1 GC3	
							GC5 S08 S16 S17	
							S27 S32 S37 S42	
							S45 S46 S48 S49	
							S55 S56 S59 S61	
							S62 S63 S70 S73	
							S74 S84	
					Fittings colour			
					E A M T1			
	Set of screens for 4 desks (1600x800 mm)	1600 / 810	22	475/ 447 (450)*	DNK178	4,605	7,818	8,956
	Set of screens for 4 desks (1800x800 mm)	1800 / 810	22	475/ 447 (450)*	DNK191	4,807	8,349	9,336
	Screen for 1640 mm length desk with metal 'U' form profile mounted on the bottom of the panel (double benches only)	1640	22	1090 (350)*	DNK175	2,328	3,061	3,517
		1640	22	1190 (450)*	DNK176	2,404	4,048	4,579

	Description	W	D	H	Code	Price, SEK (SEKDAP)				
						Screen colour				
						R01	R03	R06	R07	R08
Metal colour						E A M T1				
	Plexiglas screen/modesty for desk, edge L=700 mm	540	6	340 (350)*	DNK074	1,113				1,645
	Plexiglas screen/modesty for desk, edge L=800 mm	640	6	340 (350)*	DNK084	1,316				1,948
	Plexiglas screen/modesty panel for desk (edge L=1200 mm)	1040	6	340 (350)*	DNK124	2,201				3,289
	Plexiglas screen/modesty panel for desk (edge L=1400 mm)	1240	6	340 (350)*	DNK144	2,530				3,820
	Plexiglas screen/modesty panel for desk (edge L=1600 mm)	1440	6	340 (350)*	DNK164	2,884				4,402
	Plexiglas screen/modesty panel for desk (edge L=1800 mm)	1640	6	340 (350)*	DNK184	3,264				4,908
	Plexiglas screen/modesty panel for desk (edge L=2000 mm)	1840	6	340 (350)*	DNK204	3,542				5,465
	Plexiglas screen for 2 - desk bench (edge L=1200 mm)	1040	6	340 (350)*	DNK129	2,378				3,466
	Plexiglas screen for 2 - desk bench (edge L=1400 mm)	1240	6	340 (350)*	DNK151	2,707				3,972
	Plexiglas screen for 2 - desk bench (edge L=1600 mm)	1440	6	340 (350)*	DNK171	3,061				4,579

Description	W	D	H	Code	Price, SEK (SEKDAP)	
					Screen colour	
					R01	R03 R06 R07 R08 R09
					Metal colour	
					E A M T1	



Plexiglas screen for 2 - desk bench (edge L=1800 mm)

1640

6

340 (350)*

DNK189

3,416

5,060

Description	W	D	H	Code	Price, SEK (SEKDAP)		
					Screen colour		
					AD3 AD0 AD1	TC5 TC1 TC2 TC3	L15 L01 L07 L11
					AD2 AD6 AD7	TC4 TC6 TC7 TC8	L17 L70 L02 L04
					AD8 AD9 AI0 AI1	TC9 TD1 TD2	L06 L08 L10 L12
					AI2 AI3 AI4 AI5	TD3 TD4 YE2	L16 L18 L20 L28
					AI6 AI7 AI8 GE2	YE1 YE6 YE7 YF0	L24 L26 L34 L50
					GE1 GE3 GE4	YF9 YH3 YH5	LY2 GS4 GS0 GS1
					GE5 GE6 GE7	YH7	GS2 GS3 GS5 GS6
					GE8 GE9 GF5		GS7 GS8 GS9 GZ1
					GF6		GZ2 GZ3 GZ4
							GZ5 GZ6 GZ8
							GZ9 GC1 GC3
							GC5 S08 S16 S17
							S27 S32 S37 S42
							S45 S46 S48 S49
							S55 S56 S59 S61
							S62 S63 S70 S73
							S74 S84
					Fittings colour		
					E A M T1		



Screen for 1400mm length desk with sliding desktop

1400 20 350* DNK14C 1,290 1,847 2,100



Screen for 1600mm length desk with sliding desktop

1600 20 350* DNK16C 1,645 2,378 2,707



Screen for desk bench with sliding desktops (edge L=1400 mm)

1400 20 350* DNK14D 1,290 1,847 2,100



Screen for desk bench with sliding desktops (edge L=1600 mm)

1600 20 350* DNK16D 1,645 2,378 2,707



Screen for 1400mm length desk with sliding desktop

1400 22 415 (300)* DNK14E 1,063 2,176 2,429



Screen for 1600mm length desk with sliding desktop

1600 22 415 (300)* DNK16E 1,189 2,404 2,732



Screen for desk bench with sliding desktops (edge L=1400 mm)

1400 22 375 (350)* DNK14F 1,012 2,151 2,404



Screen for desk bench with sliding desktops (edge L=1600 mm)

1600 22 375 (350)* DNK16F 1,063 2,328 2,657

Description	W	D	H	Code	Price, SEK (SEKDAP)			
					Screen colour			
					AD3 AD0 AD1	TC5 TC1 TC2 TC3	L15 L01 L07 L11	
					AD2 AD6 AD7	TC4 TC6 TC7 TC8	L17 L70 L02 L04	
					AD8 AD9 AI0 AI1	TC9 TD1 TD2	L06 L08 L10 L12	
					AI2 AI3 AI4 AI5	TD3 TD4 YE2	L16 L18 L20 L28	
					AI6 AI7 AI8 GE2	YE1 YE6 YE7 YF0	L24 L26 L34 L50	
					GE1 GE3 GE4	YF9 YH3 YH5	LY2 GS4 GS0 GS1	
					GE5 GE6 GE7	YH7	GS2 GS3 GS5 GS6	
					GE8 GE9 GF5		GS7 GS8 GS9 GZ1	
					GF6		GZ2 GZ3 GZ4	
							GZ5 GZ6 GZ8	
							GZ9 GC1 GC3	
							GC5 S08 S16 S17	
							S27 S32 S37 S42	
							S45 S46 S48 S49	
							S55 S56 S59 S61	
							S62 S63 S70 S73	
							S74 S84	
					Fittings colour			
					E A M T1			



Screen for desk bench with sliding desktops (edge L=1400 mm)

1400 22 475 (450)* DNK14G 1,012 2,176 2,429



Screen for desk bench with sliding desktops (edge L=1600 mm)

1600 22 475 (450)* DNK16G 1,164 2,404 2,758

Description	W	D	H	Code	Price, SEK (SEKDAP)		
					Screen colour		
					AD3 AD0 AD1	TC5 TC1 TC2 TC3	L15 L01 L07 L11
					AD2 AD6 AD7	TC4 TC6 TC7 TC8	L17 L70 L02 L04
					AD8 AD9 A10 A11	TC9 TD1 TD2	L06 L08 L10 L12
					A12 A13 A14 A15	TD3 TD4 YE2	L16 L18 L20 L28
					A16 A17 A18 GE2	YE1 YE6 YE7 YF0	L24 L26 L34 L50
					GE1 GE3 GE4	YF9 YH3 YH5	LY2 GS4 GS0 GS1
					GE5 GE6 GE7	YH7	GS2 GS3 GS5 GS6
					GE8 GE9 GF5		GS7 GS8 GS9 GZ1
					GF6		GZ2 GZ3 GZ4
							GZ5 GZ6 GZ8
							GZ9 GC1 GC3
							GC5 S08 S16 S17
							S27 S32 S37 S42
							S45 S46 S48 S49
							S55 S56 S59 S61
							S62 S63 S70 S73
							S74 S84
					Fittings colour		
					E A M T1		



Desk screen covered with fabric for L=1200mm desk

1200 22 750 (360)* DZK123 1,417 2,328 2,505



Desk screen covered with fabric for L=1400mm desk

1400 22 750 (360)* DZK142 1,720 2,657 2,935



Desk screen covered with fabric for L=1600mm desk

1600 22 750 (360)* DZK162 1,872 2,985 3,314



Desk screen covered with fabric for L=1800mm desk

1800 22 750 (360)* DZK182 2,100 3,314 3,643

Description	W	D	H	Code	Price, SEK (SEKDAP)		
					Screen colour		
					AD3 AD0 AD1	TC5 TC1 TC2 TC3	L15 L01 L07 L11
					AD2 AD6 AD7	TC4 TC6 TC7 TC8	L17 L70 L02 L04
					AD8 AD9 A10 A11	TC9 TD1 TD2	L06 L08 L10 L12
					A12 A13 A14 A15	TD3 TD4 YE2	L16 L18 L20 L28
					A16 A17 A18 GE2	YE1 YE6 YE7 YF0	L24 L26 L34 L50
					GE1 GE3 GE4	YF9 YH3 YH5	LY2 GS4 GS0 GS1
					GE5 GE6 GE7	YH7	GS2 GS3 GS5 GS6
					GE8 GE9 GF5		GS7 GS8 GS9 GZ1
					GF6		GZ2 GZ3 GZ4
							GZ5 GZ6 GZ8
							GZ9 GC1 GC3
							GC5 S08 S16 S17
							S27 S32 S37 S42
							S45 S46 S48 S49
							S55 S56 S59 S61
							S62 S63 S70 S73
							S74 S84
					Fittings colour		
					E A M		



Screen for 1200 mm length desk

1200 22 415 (375)* DTK120 **1,290** **2,277** **2,505**



Screen for 1400 mm length desk

1400 22 415 (375)* DTK140 **1,341** **2,479** **2,732**



Screen for 1600 mm length desk

1600 22 415 (375)* DTK160 **1,493** **2,707** **3,036**



Side screen for 800 mm length desk

800 22 515 (475)* DTK081 **1,063** **1,720** **1,872**



Screen for 1800 mm length desk

1800 22 415 (375)* DTK180 **1,847** **3,188** **3,517**
 1800 22 515 (475)* DTK181 **1,872** **3,289** **3,593**



Screen for 1200 mm length desk

1200 22 515 (475)* DTK122 **1,316** **2,302** **2,530**



Screen for 1400 mm length desk







1400 22 515 (475)* DTK143 **1,392** **2,505** **2,758**









Screen for 1600 mm length desk

1600 22 515 (475)* DTK163 **1,493** **2,732** **3,087**

Description	W	D	H	Code	Price, SEK (SEKDAP)			
					Screen colour			
					AD3 AD0 AD1	TC5 TC1 TC2 TC3	L15 L01 L07 L11	
					AD2 AD6 AD7	TC4 TC6 TC7 TC8	L17 L70 L02 L04	
					AD8 AD9 AI0 AI1	TC9 TD1 TD2	L06 L08 L10 L12	
					AI2 AI3 AI4 AI5	TD3 TD4 YE2	L16 L18 L20 L28	
					AI6 AI7 AI8 GE2	YE1 YE6 YE7 YF0	L24 L26 L34 L50	
					GE1 GE3 GE4	YF9 YH3 YH5	LY2 GS4 GS0 GS1	
					GE5 GE6 GE7	YH7	GS2 GS3 GS5 GS6	
					GE8 GE9 GF5		GS7 GS8 GS9 GZ1	
					GF6		GZ2 GZ3 GZ4	
							GZ5 GZ6 GZ8	
							GZ9 GC1 GC3	
							GC5 S08 S16 S17	
							S27 S32 S37 S42	
							S45 S46 S48 S49	
							S55 S56 S59 S61	
							S62 S63 S70 S73	
							S74 S84	
						Fittings colour		
						E A M		
	Side screen for 800 mm length desk	800	22	415 (375)*	DTK080	987	1,619	1,746

Description	W	D	H	Code	Price, SEK (SEKDAP)		
					Colour		
					GE2 GE1 GE3 GE4 GE5	YE2 YE1 YE6 YE7 YF0 YF9	
					GE6 GE7 GE8 GE9 GF5	YH3 YH5 YH7	
					GF6		
	Desk screen covered with fabric for 700mm desk	623	18	470	DZK071	455	835
	Desk screen covered with fabric for 800mm desk	723	18	470	DZK081	506	860
	Desk screen covered with fabric for 1000mm desk	923	18	470	DZK101	582	1,164
	Desk screen covered with fabric for 1200mm desk	1123	18	470	DZK121	683	1,189
	Desk screen covered with fabric for 1400mm desk	1323	18	470	DZK141	734	1,214
	Desk screen covered with fabric for 1600mm desk	1523	18	470	DZK161	961	1,872

	Description	W	D	H	Code	Price, SEK (SEKDAP)																			
						Colour																			
						GE2	GE1	GE3	GE4	GE5	GE6	GE7	GE8	GE9	GF5	GF6	YE2	YE1	YE6	YE7	YF0	YF9	YH3	YH5	YH7
	Desk screen covered with fabric for 1800mm desk	1723	18	470	DZK181																				
	Desk screen covered with fabric for 800+1200 mm desks	1923	18	470	DZK122																				









	Description	W	D	H	Code	Price, SEK (SEKDAP)																			
						Metal colour																			
						E	A	M																	
	Screen metal holders (2 pcs., mounted on the desktop front)				DZK001																				
	Screen metal holders (2 pcs., mounted on the desktop side)				DZK002																				
	Screen metal holders (3 pcs., mounted on the desktop front and left side)				DZK003																				
	Screen metal holders (3 pcs., mounted on the desktop front and right side)				DZK004																				

	Description	W	D	H	Code	Price, SEK (SEKDAP)	
						Screen colour A	
						B18 B19 B44 B50 B51 B52 B53 B54 B55 B56 B57 B58	
						Fittings colour	
						E A M T1	
						Pattern type	
						ZA0	ZA1 ZA2
	Screen for 700 mm length desk	680	18	365 (330)*	DPA07A	1,569	1,822
	Screen for 800 mm length desk	780	18	365 (330)*	DPA08A	1,645	2,049
	Screen for 1200 mm length desk	1180	18	365 (330)*	DPA12A	2,201	2,707
	Screen for 1400 mm length desk	1380	18	365 (330)*	DPA14A	2,758	3,264
	Screen for 1600 mm length desk	1580	18	365 (330)*	DPA16A	2,834	3,466
	Screen for 1800 mm length desk	1780	18	365 (330)*	DPA18A	2,935	3,593
	Screen for 700 mm length desk	680	18	565 (530)*	DPA07B	1,898	2,151
	Screen for 800 mm length desk	780	18	565 (530)*	DPA08B	2,049	2,505
	Screen for 1200 mm length desk	1180	18	565 (530)*	DPA12B	2,732	3,390







	Description	W	D	H	Code	Price, SEK (SEKDAP)	
						Screen colour A	
						B18 B19 B44 B50 B51 B52 B53 B54 B55 B56 B57 B58	
						Fittings colour	
						E A M T1	
						Pattern type	
						ZA0	ZA1 ZA2
	Screen for 1400 mm length desk	1380	18	565 (530)*	DPA14B	3,593	4,200
	Screen for 1600 mm length desk	1580	18	565 (530)*	DPA16B	3,744	4,503
	Screen for 1800 mm length desk	1780	18	565 (530)*	DPA18B	3,922	4,807
	Central screen for 700 mm length desk (mobile)	680	18	330	DPA07C	1,493	1,746
	Central screen for 800 mm length desk (mobile)	780	18	330	DPA08C	1,543	1,898
	Central screen for 1440 mm length desk (mobile)	1420	18	330	DPA14C	2,732	3,188
	Central screen for 1640 mm length desk (mobile)	1620	18	330	DPA16C	2,834	3,416
	Central screen for 700 mm length desk (mobile)	680	18	530	DPA07D	1,822	2,049
	Central screen for 800 mm length desk (mobile)	780	18	530	DPA08D	1,973	2,378





	Description	W	D	H	Code	Price, SEK (SEKDAP)	
						Screen colour A	
						B18 B19 B44 B50 B51 B52 B53 B54 B55 B56 B57 B58	
						Fittings colour	
						E A M T1	
						Pattern type	
						ZA0	ZA1 ZA2
	Central screen for 1440 mm length desk (mobile)	1420	18	530	DPA14D	3,618	4,250
	Central screen for 1640 mm length desk (mobile)	1620	18	530	DPA16D	3,744	4,579
	Screen for 1440 mm length desk (double benches only)	1420	18	365 (330)*	DPA14E	2,834	3,314
	Screen for 1640 mm length desk (double benches only)	1620	18	365 (330)*	DPA16E	2,935	3,542
	Screen for 1200 mm length desk (double benches only)	1180	18	365 (330)*	DPA12F	2,277	2,758
	Screen for 1400 mm length desk (double benches only)	1380	18	365 (330)*	DPA14F	2,834	3,314
	Screen for 1600 mm length desk (double benches only)	1580	18	365 (330)*	DPA16F	2,884	3,517
	Screen for 1800 mm length desk (double benches only)	1780	18	365 (330)*	DPA18F	2,985	3,643
	Screen for 1440 mm length desk (double benches only)	1420	18	565 (530)*	DPA14G	3,744	4,377



	Description	W	D	H	Code	Price, SEK (SEKDAP)	
						Screen colour A	
						B18 B19 B44 B50 B51 B52 B53 B54 B55 B56 B57 B58	
						Fittings colour	
						E A M T1	
						Pattern type	
						ZA0	ZA1 ZA2
	Screen for 1640 mm length desk (double benches only)	1620	18	565 (530)*	DPA16G	3,820	4,731
	Screen for 1200 mm length desk (double benches only)	1180	18	565 (530)*	DPA12H	2,808	3,466
	Screen for 1400 mm length desk (double benches only)	1380	18	565 (530)*	DPA14H	3,643	4,276
	Screen for 1600 mm length desk (double benches only)	1580	18	565 (530)*	DPA16H	3,820	4,579
	Screen for 1800 mm length desk (double benches only)	1780	18	565 (530)*	DPA18H	3,972	4,858
	Screen for 1200 mm length desk with sliding desktop	1180	18	400 (330)*	DPA12J	2,075	2,631
	Screen for 1400 mm length desk with sliding desktop	1380	18	400 (330)*	DPA14J	2,631	3,163
	Screen for 1600 mm length desk with sliding desktop	1580	18	400 (330)*	DPA16J	2,707	3,365
	Screen for 1200 mm length desk bench with sliding desktop	1180	18	400 (330)*	DPA12L	2,151	2,707

	Description	W	D	H	Code	Price, SEK (SEKDAP)	
						Screen colour A	
						B18 B19 B44 B50 B51 B52 B53 B54 B55 B56 B57 B58	
						Fittings colour	
						E A M T1	
						Pattern type	
						ZA0	ZA1 ZA2
	Screen for 1400 mm length desk bench with sliding desktop	1380	18	400 (330)*	DPA14L	2,707	3,213
	Screen for 1600 mm length desk bench with sliding desktop	1580	18	400 (330)*	DPA16L	2,758	3,416
	Screen for 1200 mm length desk with sliding desktop	1180	18	600 (530)*	DPA12M	2,606	3,390
	Screen for 1400 mm length desk with sliding desktop	1380	18	600 (530)*	DPA14M	3,491	4,149
	Screen for 1600 mm length desk with sliding desktop	1580	18	600 (530)*	DPA16M	3,618	4,503
	Screen for 1200 mm length desk bench with sliding desktop (double benches only)	1180	18	600 (530)*	DPA12P	2,657	3,466
	Screen for 1400 mm length desk bench with sliding desktop (double benches only)	1380	18	600 (530)*	DPA14P	3,542	4,200
	Screen for 1600 mm length desk bench with sliding desktop (double benches only)	1580	18	600 (530)*	DPA16P	3,694	4,579

	Description	W	D	H	Code	Price, SEK (SEKDAP)
						Screen colour B56 B18 B19 B44 B50 B51 B52 B53 B54 B55 B57 B58
						Fittings colour T1 A M E S1
						Pattern type ZA0
	Screen for 1200 mm length desk	750	28	600 (470)*	DXP121	1,872

	Description	W	D	H	Code	Price, SEK (SEKDAP)
						Screen colour B56 B19 B44 B50 B51 B52 B53 B54 B55 B18 B57 B58
						Fittings colour T1 A M E S1
						Pattern type ZA0
	Screen for 1400 mm length desk	950	28	600 (470)*	DXP141	2,505
	Screen for 1600 mm length desk	1150	28	600 (470)*	DXP161	2,555
	Screen for 1800 mm length desk	1350	28	600 (470)*	DXP181	3,896
		1550	28	600 (470)*	DXP182	3,972
	Screen for 700 mm depth desk	700	28	600 (470)*	DXP071	1,872
	Screen for 800 mm depth desk	800	28	600 (470)*	DXP081	1,898
	Central screen for 700 mm depth desk (suitable only for single row and 2-desk benches)	700	28	470	DXP072	2,024
	Central screen for 800 mm depth desk (suitable only for single row and 2-desk benches)	800	28	470	DXP082	2,100

	Description	W	D	H	Code	Price, SEK (SEKDAP)
						Screen colour B56 B19 B44 B50 B51 B52 B53 B54 B55 B18 B57 B58
						Fittings colour T1 A M E S1
						Pattern type ZA0
	Screen for 1200 mm length desk (double benches only)	750	28	470	DXP122	1,822
	Screen for 1400 mm length desk (double benches only)	950	28	470	DXP142	2,479
	Screen for 1600 mm length desk (double benches only)	1150	28	470	DXP162	2,555
	Screen for 1800 mm length desk (double benches only)	1350	28	470	DXP183	3,846
		1550	28	470	DXP184	3,947

	Description	W	D	H	Code	Price, SEK (SEKDAP)
						Painted metal part T1 A M E S1 ME1 ME2
	Horizontal shelf (hanged on the screen)	256	117	75	ZZZ064	329
	Magnetic board (hanged on the screen)	350	31	350	ZZZ065	557

Description	W	D	H	Code	Price, SEK (SEKDAP)		
 <p>Metal fittings for screen (must be ordered if central cable tray is not ordered)</p>	62	60	128	APZ001	Metal colour		
					E A M		
					405		

Description	W	D	H	Code	Price, SEK (SEKDAP)					
					Fabric colour 1					
AD3	TC5 TC1	YE2 YE1	L15 L01	GS4 GS0	S08 S16					
AD0	TC2 TC3	YE6 YE7	L07 L11	GS1 GS2	S17 S27					
AD1	TC4 TC6	YF0 YF9	L17 L70	GS3 GS5	S32 S37					
AD2	TC7 TC8	YH3	L02 L04	GS6 GS7	S42 S45					
AD6	TC9 TD1	YH5	L06 L08	GS8 GS9	S46 S48					
AD7	TD2	YH7	L10 L12	GZ1	S49 S55					
AD8	TD3		L16 L18	GZ2	S56 S59					
AD9 AI0	TD4		L20 L28	GZ3	S61 S62					
AI1 AI2			L24 L26	GZ4	S63 S70					
AI3 AI4			L34 L50	GZ5	S73 S74					
AI5 AI6			LY2	GZ6	S84					
AI7 AI8				GZ8						
				GZ9						
				GC1						
				GC3						
				GC5						
					Fabric colour 2					
AD3	TC5 TC1	YE2 YE1	L15 L01	GS4 GS0	S08 S16					
AD0	TC2 TC3	YE6 YE7	L07 L11	GS1 GS2	S17 S27					
AD1	TC4 TC6	YF0 YF9	L17 L70	GS3 GS5	S32 S37					
AD2	TC7 TC8	YH3	L02 L04	GS6 GS7	S42 S45					
AD6	TC9 TD1	YH5	L06 L08	GS8 GS9	S46 S48					
AD7	TD2	YH7	L10 L12	GZ1	S49 S55					
AD8	TD3		L16 L18	GZ2	S56 S59					
AD9 AI0	TD4		L20 L28	GZ3	S61 S62					
AI1 AI2			L24 L26	GZ4	S63 S70					
AI3 AI4			L34 L50	GZ5	S73 S74					
AI5 AI6			LY2	GZ6	S84					
AI7 AI8				GZ8						
				GZ9						
				GC1						
				GC3						
				GC5						
					Fittings colour					
					E A M					



Screen for 1200mm length desk

1200 42 740

APK120

2,328 2,935 2,935 3,314 3,314 3,314



Screen for 1400mm length desk

1400 42 740

APK140

2,429 2,985 2,985 3,390 3,390 3,390



Screen for 1600mm length desk

1600 42 740

APK160

2,707 3,314 3,314 3,744 3,744 3,744



Screen for 1800mm length desk

1800 42 740

APK180

4,175 5,187 5,187 5,844 5,844 5,844

Description	W	D	H	Code	Price, SEK (SEKDAP)					
Fabric colour 1										
AD3	TC5 TC1	YE2 YE1	L15 L01	GS4 GS0	S08 S16					
AD0	TC2 TC3	YE6 YE7	L07 L11	GS1 GS2	S17 S27					
AD1	TC4 TC6	YF0 YF9	L17 L70	GS3 GS5	S32 S37					
AD2	TC7 TC8	YH3	L02 L04	GS6 GS7	S42 S45					
AD6	TC9 TD1	YH5	L06 L08	GS8 GS9	S46 S48					
AD7	TD2	YH7	L10 L12	GZ1	S49 S55					
AD8	TD3		L16 L18	GZ2	S56 S59					
AD9 A10	TD4		L20 L28	GZ3	S61 S62					
A11 A12			L24 L26	GZ4	S63 S70					
A13 A14			L34 L50	GZ5	S73 S74					
A15 A16			LY2	GZ6	S84					
A17 A18				GZ8						
				GZ9						
				GC1						
				GC3						
				GC5						
Fabric colour 2										
AD3	TC5 TC1	YE2 YE1	L15 L01	GS4 GS0	S08 S16					
AD0	TC2 TC3	YE6 YE7	L07 L11	GS1 GS2	S17 S27					
AD1	TC4 TC6	YF0 YF9	L17 L70	GS3 GS5	S32 S37					
AD2	TC7 TC8	YH3	L02 L04	GS6 GS7	S42 S45					
AD6	TC9 TD1	YH5	L06 L08	GS8 GS9	S46 S48					
AD7	TD2	YH7	L10 L12	GZ1	S49 S55					
AD8	TD3		L16 L18	GZ2	S56 S59					
AD9 A10	TD4		L20 L28	GZ3	S61 S62					
A11 A12			L24 L26	GZ4	S63 S70					
A13 A14			L34 L50	GZ5	S73 S74					
A15 A16			LY2	GZ6	S84					
A17 A18				GZ8						
				GZ9						
				GC1						
				GC3						
				GC5						
Fittings colour										
E A M										



Acoustic screen (class C) for 1400mm length desk with leg columns type 2

1400

42

600 (515)*

APK141

2,201

2,758

2,758

3,061

3,061

3,061



Acoustic screen (class C) for 1600mm length desk with leg columns type 2

1600

42

600 (515)*

APK161

2,378

2,960

2,960

3,289

3,289

3,289



Acoustic screen (class C) for 1800mm length desk with leg columns type 2

1800

42

600 (515)*

APK181

2,606

3,213

3,213

3,694

3,694

3,694



Acoustic screen (class C) for 1400mm length desk with leg columns type 3

1400

42

740 (660)*

APK142

2,505

3,137

3,137

3,491

3,491

3,491



Acoustic screen (class C) for 1600mm length desk with leg columns type 3

1600

42

740 (660)*

APK162

3,871

4,858

4,858

5,490

5,490

5,490

Description	W	D	H	Code	Price, SEK (SEKDAP)					
Fabric colour 1										
AD3	TC5 TC1	YE2 YE1	L15 L01	GS4 GS0	S08 S16					
AD0	TC2 TC3	YE6 YE7	L07 L11	GS1 GS2	S17 S27					
AD1	TC4 TC6	YF0 YF9	L17 L70	GS3 GS5	S32 S37					
AD2	TC7 TC8	YH3	L02 L04	GS6 GS7	S42 S45					
AD6	TC9 TD1	YH5	L06 L08	GS8 GS9	S46 S48					
AD7	TD2	YH7	L10 L12	GZ1	S49 S55					
AD8	TD3		L16 L18	GZ2	S56 S59					
AD9 A10	TD4		L20 L28	GZ3	S61 S62					
A11 A12			L24 L26	GZ4	S63 S70					
A13 A14			L34 L50	GZ5	S73 S74					
A15 A16			LY2	GZ6	S84					
A17 A18				GZ8						
				GZ9						
				GC1						
				GC3						
				GC5						
Fabric colour 2										
AD3	TC5 TC1	YE2 YE1	L15 L01	GS4 GS0	S08 S16					
AD0	TC2 TC3	YE6 YE7	L07 L11	GS1 GS2	S17 S27					
AD1	TC4 TC6	YF0 YF9	L17 L70	GS3 GS5	S32 S37					
AD2	TC7 TC8	YH3	L02 L04	GS6 GS7	S42 S45					
AD6	TC9 TD1	YH5	L06 L08	GS8 GS9	S46 S48					
AD7	TD2	YH7	L10 L12	GZ1	S49 S55					
AD8	TD3		L16 L18	GZ2	S56 S59					
AD9 A10	TD4		L20 L28	GZ3	S61 S62					
A11 A12			L24 L26	GZ4	S63 S70					
A13 A14			L34 L50	GZ5	S73 S74					
A15 A16			LY2	GZ6	S84					
A17 A18				GZ8						
				GZ9						
				GC1						
				GC3						
				GC5						
Fittings colour										
E A M										



Acoustic screen (class C) for 1800mm length desk with leg columns type 3

1800 42 740 (660)* APK182 4,402 5,465 5,465 6,148 6,148 6,148



Acoustic screen (class C) for 1400mm length desk with leg columns type 2

1400 46 600 (515)* APK143 2,378 2,884 2,884 3,289 3,289 3,289



Acoustic screen (class C) for 1400mm length desk with leg columns type 3

1400 46 740 (660)* APK144 2,834 3,542 3,542 4,023 4,023 4,023



Acoustic screen (class C) for 1600mm length desk with leg columns type 2

1600 46 600 (515)* APK163 2,606 3,264 3,264 3,643 3,643 3,643



Acoustic screen (class C) for 1600mm length desk with leg columns type 3

1600 46 740 (660)* APK164 4,048 5,035 5,035 5,693 5,693 5,693



Acoustic screen (class C) for 1800mm length desk with leg columns type 2

1800 46 600 (515)* APK183 4,605 5,768 5,768 6,477 6,477 6,477

Description	W	D	H	Code	Price, SEK (SEKDAP)					
-------------	---	---	---	------	---------------------	--	--	--	--	--

Fabric colour 1

AD3	TC5 TC1	YE2 YE1	L15 L01	GS4 GS0	S08 S16						
AD0	TC2 TC3	YE6 YE7	L07 L11	GS1 GS2	S17 S27						
AD1	TC4 TC6	YF0 YF9	L17 L70	GS3 GS5	S32 S37						
AD2	TC7 TC8	YH3	L02 L04	GS6 GS7	S42 S45						
AD6	TC9 TD1	YH5	L06 L08	GS8 GS9	S46 S48						
AD7	TD2	YH7	L10 L12	GZ1	S49 S55						
AD8	TD3		L16 L18	GZ2	S56 S59						
AD9 AI0	TD4		L20 L28	GZ3	S61 S62						
AI1 AI2			L24 L26	GZ4	S63 S70						
AI3 AI4			L34 L50	GZ5	S73 S74						
AI5 AI6			LY2	GZ6	S84						
AI7 AI8				GZ8							
				GZ9							
				GC1							
				GC3							
				GC5							

Fabric colour 2

AD3	TC5 TC1	YE2 YE1	L15 L01	GS4 GS0	S08 S16						
AD0	TC2 TC3	YE6 YE7	L07 L11	GS1 GS2	S17 S27						
AD1	TC4 TC6	YF0 YF9	L17 L70	GS3 GS5	S32 S37						
AD2	TC7 TC8	YH3	L02 L04	GS6 GS7	S42 S45						
AD6	TC9 TD1	YH5	L06 L08	GS8 GS9	S46 S48						
AD7	TD2	YH7	L10 L12	GZ1	S49 S55						
AD8	TD3		L16 L18	GZ2	S56 S59						
AD9 AI0	TD4		L20 L28	GZ3	S61 S62						
AI1 AI2			L24 L26	GZ4	S63 S70						
AI3 AI4			L34 L50	GZ5	S73 S74						
AI5 AI6			LY2	GZ6	S84						
AI7 AI8				GZ8							
				GZ9							
				GC1							
				GC3							
				GC5							









Fittings colour

E A M











Acoustic screen (class C) for 1800mm length desk with leg columns type 3



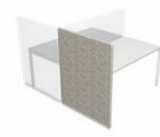





1800	46	740 (660)*	APK184	5,490	6,932	6,932	7,792	7,792	7,792
------	----	------------	--------	-------	-------	-------	-------	-------	-------

Description		W	D	H	Code	Price, SEK (SEKDAP)		
						Screen colour		
						AD3 AD0 AD1	TC5 TC1 TC2 TC3	L15 L01 L07 L11
						AD2 AD6 AD7	TC4 TC6 TC7 TC8	L17 L70 L02 L04
						AD8 AD9 AI0 AI1	TC9 TD1 TD2	L06 L08 L10 L12
						AI2 AI3 AI4 AI5	TD3 TD4 YE2	L16 L18 L20 L28
						AI6 AI7 AI8	YE1 YE6 YE7 YF0	L24 L26 L34 L50
							YF9 YH3 YH5	LY2 GS4 GS0 GS1
							YH7	GS2 GS3 GS5 GS6
								GS7 GS8 GS9 GZ1
								GZ2 GZ3 GZ4
								GZ5 GZ6 GZ8
								GZ9 GC1 GC3
								GC5 S08 S16 S17
								S27 S32 S37 S42
								S45 S46 S48 S49
								S55 S56 S59 S61
								S62 S63 S70 S73
								S74 S84
						Fittings colour		
						E A M T1		
	Screen for 700mm length desk	700	36	595 (530)*	ATK070	961	1,189	1,442
	Screen for 800mm length desk	800	36	595 (530)*	ATK080	1,290	1,341	1,670
	Screen for 1200mm length desk	1200	36	595 (530)*	ATP120	1,822	1,898	2,555
	Screen for 1400mm length desk	1400	36	595 (530)*	ATP140	1,872	2,277	2,732
	Screen for 1600mm length desk	1600	36	595 (530)*	ATP160	2,049	2,555	2,808
	Screen for 1800mm length desk	1800	36	595 (530)*	ATP180	2,226	3,390	3,466
	Screen for 1200mm length desk (for benches)	1200	36	555 (530)*	ATV120	1,771	2,201	2,530
	Screen for 1400mm length desk (for benches)	1400	36	555 (530)*	ATV140	1,847	2,226	2,631

Description	W	D	H	Code	Price, SEK (SEKDAP)		
					Screen colour		
					AD3 AD0 AD1	TC5 TC1 TC2 TC3	L15 L01 L07 L11
					AD2 AD6 AD7	TC4 TC6 TC7 TC8	L17 L70 L02 L04
					AD8 AD9 AI0 AI1	TC9 TD1 TD2	L06 L08 L10 L12
					AI2 AI3 AI4 AI5	TD3 TD4 YE2	L16 L18 L20 L28
					AI6 AI7 AI8	YE1 YE6 YE7 YF0	L24 L26 L34 L50
					YF9 YH3 YH5	LY2 GS4 GS0 GS1	
					YH7	GS2 GS3 GS5 GS6	
						GS7 GS8 GS9 GZ1	
						GZ2 GZ3 GZ4	
						GZ5 GZ6 GZ8	
						GZ9 GC1 GC3	
						GC5 S08 S16 S17	
						S27 S32 S37 S42	
						S45 S46 S48 S49	
						S55 S56 S59 S61	
						S62 S63 S70 S73	
						S74 S84	
					Fittings colour		
					E A M T1		

	Screen for 1600mm length desk (for benches)	1600	36	555 (530)*	ATV160	1,898	2,555	2,657
	Screen for 1800mm length desk (for benches)	1800	36	555 (530)*	ATV180	2,176	2,960	3,416
	Set of 2 screens for 700mm length desks (for benches)	710	36	530*	ATS070	2,505	2,884	3,289
	Set of 2 screens for 800mm length desks (for benches)	810	36	530*	ATS080	3,087	3,365	3,972
	Screen for 800mm length desk (L/H side). The metal 'U' form profile (H=40mm) is mounted on the bottom of the panel	1000	36	1270 (530)*	ATL100	3,491	3,871	4,478
	Screen for 800mm length desk (R/H side). The metal 'U' form profile (H=40mm) is mounted on the bottom of the panel	1000	36	1270 (530)*	ATR100	3,491	3,871	4,478
	Screen for 700mm length desk	700	36	595 (530)*	ATK071	987	1,214	1,493
	Screen for 800mm length desk	800	36	595 (530)*	ATK081	1,316	1,392	1,720

Description	W	D	H	Code	Price, SEK (SEKDAP)		
					Screen colour		
					AD3 AD0 AD1	TC5 TC1 TC2 TC3	L15 L01 L07 L11
					AD2 AD6 AD7	TC4 TC6 TC7 TC8	L17 L70 L02 L04
					AD8 AD9 AI0 AI1	TC9 TD1 TD2	L06 L08 L10 L12
					AI2 AI3 AI4 AI5	TD3 TD4 YE2	L16 L18 L20 L28
					AI6 AI7 AI8	YE1 YE6 YE7 YF0	L24 L26 L34 L50
					YF9 YH3 YH5	LY2 GS4 GS0 GS1	
					YH7	GS2 GS3 GS5 GS6	
						GS7 GS8 GS9 GZ1	
						GZ2 GZ3 GZ4	
						GZ5 GZ6 GZ8	
						GZ9 GC1 GC3	
						GC5 S08 S16 S17	
						S27 S32 S37 S42	
						S45 S46 S48 S49	
						S55 S56 S59 S61	
						S62 S63 S70 S73	
						S74 S84	
					Fittings colour		
					E A M T1		

	Screen for 1200mm length desk	1200	36	595 (530)*	ATP121	1,822	1,898	2,555
	Screen for 1400mm length desk	1400	36	595 (530)*	ATP141	1,898	2,302	2,758
	Screen for 1600mm length desk	1600	36	595 (530)*	ATP161	2,075	2,606	2,834
	Screen for 1800mm length desk	1800	36	595 (530)*	ATP181	2,277	3,416	3,491
	Screen for 1200mm length desk with high adjustable fittings	1200	36	595 (500-0)*	ATP122	2,176	2,302	2,935
	Screen for 1400mm length desk with high adjustable fittings	1400	36	595 (500-0)*	ATP142	2,302	2,555	3,087
	Screen for 1600mm length desk with high adjustable fittings	1600	36	595 (500-0)*	ATP162	2,328	2,606	3,137
	Screen for 1800mm length desk with high adjustable fittings	1800	36	595 (500-0)*	ATP182	2,555	3,744	3,820

Description	W	D	H	Code	Price, SEK (SEKDAP)					
					Screen colour					
					AD3 AD0 AD1 AD2 AD6 AD7 AD8 AD9 AI0 AI1 AI2 AI3 AI4 AI5 AI6 AI7 AI8	TC5 TC1 TC2 TC3 TC4 TC6 TC7 TC8 TC9 TD1 TD2 TD3 TD4 YE2 YE1 YE6 YE7 YF0 YF9 YH3 YH5 YH7	L15 L01 L07 L11 L17 L70 L02 L04 L06 L08 L10 L12 L16 L18 L20 L28 L24 L26 L34 L50 LY2 GS4 GS0 GS1 GS2 GS3 GS5 GS6 GS7 GS8 GS9 GZ1 GZ2 GZ3 GZ4 GZ5 GZ6 GZ8 GZ9 GC1 GC3 GC5 S08 S16 S17 S27 S32 S37 S42 S45 S46 S48 S49 S55 S56 S59 S61 S62 S63 S70 S73 S74 S84			
					Fittings colour					
					E A M T1					



800 mm width side screen for 800 mm width desk

800

36

760 (530)*

ADK080

1,493

1,771

2,631



1000 mm width side screen for 800 mm width desk (L/H side)

1000

36

760 (530)*

ADK100

1,973

2,201

2,884



1000 mm width side screen for 800 mm width desk (R/H side)

1000

36

760 (530)*

ADK101

1,973

2,201

2,884



Screen for 1200mm length desk

1200

36

760 (530)*

ADP120

1,771

2,302

3,264



Screen for 1400mm length desk

1400

36

760 (530)*

ADP140

2,302

3,061

3,365



Screen for 1600mm length desk

1600

36

760 (530)*

ADP160

2,606

3,213

3,542



Screen for 1800mm length desk

1800

36

760 (530)*

ADP180

2,985

3,719

4,681



800 mm width side screen for 800 mm width desk

800

36

760 (530)*

ADK081

1,518

1,822

2,657

Description	W	D	H	Code	Price, SEK (SEKDAP)				
					Screen colour				
					AD3 AD0 AD1	TC5 TC1 TC2 TC3	L15 L01 L07 L11		
					AD2 AD6 AD7	TC4 TC6 TC7 TC8	L17 L70 L02 L04		
					AD8 AD9 AI0 AI1	TC9 TD1 TD2	L06 L08 L10 L12		
					AI2 AI3 AI4 AI5	TD3 TD4 YE2	L16 L18 L20 L28		
					AI6 AI7 AI8	YE1 YE6 YE7 YF0	L24 L26 L34 L50		
						YF9 YH3 YH5	LY2 GS4 GS0 GS1		
						YH7	GS2 GS3 GS5 GS6		
							GS7 GS8 GS9 GZ1		
							GZ2 GZ3 GZ4		
							GZ5 GZ6 GZ8		
							GZ9 GC1 GC3		
							GC5 S08 S16 S17		
							S27 S32 S37 S42		
							S45 S46 S48 S49		
							S55 S56 S59 S61		
							S62 S63 S70 S73		
							S74 S84		
					Fittings colour				
					E A M T1				



1000 mm width side screen for 800 mm width desk (L/H side)

1000 36 760 (530)* ADK102 1,999 2,226 2,935



1000 mm width side screen for 800 mm width desk (R/H side)

1000 36 760 (530)* ADK103 1,999 2,226 2,935



Screen for 1200mm length desk

1200 36 760 (530)* ADP121 1,771 2,302 3,264



Screen for 1400mm length desk

1400 36 760 (530)* ADP141 2,328 3,087 3,390



Screen for 1600mm length desk









1600 36 760 (530)* ADP161 2,631 3,264 3,593



Screen for 1800mm length desk

1800 36 760 (530)* ADP181 3,036 3,770 4,731

Description	W	D	H	Code	Price, SEK (SEKDAP)		
					AD3 AD0 AD1 AD2 AD6 AD7 AD8 AD9 AI0 AI1 AI2 AI3 AI4 AI5 AI6 AI7 AI8	TC5 TC1 TC2 TC3 TC4 TC6 TC7 TC8 TC9 TD1 TD2 TD3 TD4 YE2 YE1 YE6 YE7 YF0 YF9 YH3 YH5 YH7	GS4 GS0 GS1 GS2 GS3 GS5 GS6 GS7 GS8 GS9 GZ1 GZ2 GZ3 GZ4 GZ5 GZ6 GZ8 GZ9 GC1 GC3 GC5 S08 S16 S17 S27 S32 S37 S42 S45 S46 S48 S49 S55 S56 S59 S61 S62 S63 S70 S73 S74 S84
 Acoustic screen 800x36, H=1190	800	36	1190	AFU083	2,429	2,555	3,289
 Acoustic screen 800x36, H=1390	800	36	1390	AFU080	2,758	2,859	3,390
 Acoustic screen 800x36, H=1590	800	36	1590	AFU081	2,884	3,061	3,491
 Acoustic screen 800x36, H=1790	800	36	1790	AFU082	3,390	4,605	6,097
 Acoustic screen 1000x36, H=1190	1000	36	1190	AFU100	3,036	3,491	4,200
 Acoustic screen 1000x36, H=1390	1000	36	1390	AFU101	3,314	3,593	4,250
 Acoustic screen 1000x36, H=1590	1000	36	1590	AFU102	3,491	3,643	4,377
 Acoustic screen 1000x36, H=1790	1000	36	1790	AFU103	3,744	5,009	6,325
 Acoustic screen 1200x36, H=1190	1200	36	1190	AFU120	3,365	4,175	4,959

		Description	W	D	H	Code	Price, SEK (SEKDAP)				
							Colour				
							AD3 AD0 AD1 AD2 AD6 AD7 AD8 AD9 AI0 AI1 AI2 AI3 AI4 AI5 AI6 AI7 AI8	TC5 TC1 TC2 TC3 TC4 TC6 TC7 TC8 TC9 TD1 TD2 TD3 TD4 YE2 YE1 YE6 YE7 YF0 YF9 YH3 YH5 YH7	GS4 GS0 GS1 GS2 GS3 GS5 GS6 GS7 GS8 GS9 GZ1 GZ2 GZ3 GZ4 GZ5 GZ6 GZ8 GZ9 GC1 GC3 GC5 S08 S16 S17 S27 S32 S37 S42 S45 S46 S48 S49 S55 S56 S59 S61 S62 S63 S70 S73 S74 S84		
	Acoustic screen 1200x36, H=1390	1200	36	1390	AFU121	3,593	4,250	5,035			
	Acoustic screen 1200x36, H=1590	1200	36	1590	AFU122	3,871	4,377	5,111			
	Acoustic screen 1200x36, H=1790	1200	36	1790	AFU123	4,124	5,364	6,603			
	Acoustic screen 1400x36, H=1190	1400	36	1190	AFU140	3,416	4,453	5,009			
	Acoustic screen 1400x36, H=1390	1400	36	1390	AFU141	4,023	5,136	5,794			
	Acoustic screen 1400x36, H=1590	1400	36	1590	AFU142	4,200	5,288	5,844			
	Acoustic screen 1400x36, H=1790	1400	36	1790	AFU143	4,478	5,768	6,932			
	Acoustic screen 1600x36, H=1190	1600	36	1190	AFU160	3,491	4,503	5,060			
	Acoustic screen 1600x36, H=1390	1600	36	1390	AFU161	4,073	5,288	5,844			

Description	W	D	H	Code	Price, SEK (SEKDAP)				
					Colour				
					AD3 AD0 AD1	TC5 TC1 TC2 TC3	GS4 GS0 GS1 GS2		
					AD2 AD6 AD7	TC4 TC6 TC7 TC8	GS3 GS5 GS6 GS7		
					AD8 AD9 AI0 AI1	TC9 TD1 TD2	GS8 GS9 GZ1		
					AI2 AI3 AI4 AI5	TD3 TD4 YE2	GZ2 GZ3 GZ4		
					AI6 AI7 AI8	YE1 YE6 YE7 YF0	GZ5 GZ6 GZ8		
						YF9 YH3 YH5	GZ9 GC1 GC3		
						YH7	GC5 S08 S16 S17		
							S27 S32 S37 S42		
							S45 S46 S48 S49		
							S55 S56 S59 S61		
							S62 S63 S70 S73		
							S74 S84		



Acoustic screen 1600x36, H=1590

1600 36 1590 AFU162

4,579 6,097 6,603



Acoustic screen 1600x36, H=1790

1600 36 1790 AFU163

4,858 6,123 7,160

Description	W	D	H	Code	Price, SEK (SEKDAP)			
					Metal colour			
					E A M T1			



Connecting component for screens (2pcs)

112 34 8 AFZ001

202



Connecting component for screens (2pcs)

86 60 8 AFZ002

228



Connecting component for screens (2pcs)

138 60 8 AFZ003

304



Set of metal legs (4 pcs)

400 AFZ040

1,088







Set of metal legs on castors (4 pcs)

400 AFZ041

1,771

Partitions

Description		W	D	H	Code	Price, SEK (SEKDAP)											
						Colour											
						B18	B19	B44	B50	B51	B52	B53	B54	B55	B56	B57	B58
						Pattern type											
						ZB0	ZB1	ZB2	ZB3	ZB4	ZB5	ZB6	ZB7	ZB8	ZB9	ZC1	
	PET felt acoustic partition, 1 pcs.	800	9	2000	AWU081	3,087	4,706										
		800	9	2400	AWU082	3,188	5,009										
		1200	9	2000	AWU121	3,188	5,009										
		1200	9	2400	AWU122	3,213	5,819										
	PET felt acoustic partition, 3 pcs.	800	9	2000	AWU083	8,779	13,687										
		800	9	2400	AWU084	8,906	14,446										
		1200	9	2000	AWU123	8,906	14,472										
		1200	9	2400	AWU124	9,083	16,572										
	PET felt acoustic partition, 5 pcs.	800	9	2000	AWU085	14,497	22,669										
		800	9	2400	AWU086	14,674	23,883										
		1200	9	2000	AWU125	14,674	23,883										
		1200	9	2400	AWU126	14,826	27,324										

Description		W	D	H	Code	Price, SEK (SEKDAP)										
						Metal part										
						H										
	Set of suspensions for PET felt partition. Adjustable wire rope length 50 - 2000 mm. Fixed on wood, masonry, gypsum (ceiling).	2000			AWZ001	860										
	Set of suspensions for PET felt partition. Adjustable wire rope length 50 - 2000 mm. Fixed on suspended ceilings "Armstrong" (profile T24) with white clips.	2000			AWZ004	1,088										



Accessories



Description	W	D	H	Code	Price, SEK (SEKDAP)
 PET felt free-standing desk screen	600	400	380	AVZ060	1,012
	800	400	380	AVZ080	1,113

Colour
B18 B19 B44 B50 B51 B52 B53 B54 B55 B56 B57 B58

Description	W	D	H	Code	Price, SEK (SEKDAP)
 PET felt basket	358	130	280	ZCZ002	734

Colour
B18 B19 B44 B50 B51 B52 B53 B54 B55 B56 B57 B58

	Description	W	D	H	Code	Price, SEK (SEKDAP)	
						Modesty panel colour	
						M1 M1D2 D2 D1 N3 N1	D5 D3 N2 D4 J4
						Fittings colour	
						E A M T1	
	Modesty panel for desk (edge w=1200 mm)	1040	16	350	DNH120	354	405
	Modesty panel for desk (edge w=1400 mm)	1240	16	350	DNH140	405	430
	Modesty panel for desk (edge w=1600 mm)	1440	16	350	DNH160	430	455

	Description	W	D	H	Code	Price, SEK (SEKDAP)			
						Modesty panel colour			
						M1 M1D2 D2 D1 N3 N1	D5 D3 N2 D4 J4	AA RR V1 N61	N62 N63
						Fittings colour			
						E A M T1			
	Modesty panel for desk (edge w=1800 mm)	1640	16	350	DNH180	455	531	1,847	2,277
	Modesty panel for desk (edge w=2000 mm)	1840	16	350	DNH200	531	582	2,049	2,479

Description	W	D	H	Code	Price, SEK (SEKDAP)	
					Panel colour	
					M1 M1D2 D2 D1 N3 N1	D5 D3 N2 D4 J4
					Legs colour	
					E A M T1	
 <p>Panel insert* only for double benches available</p>	1536	595		DNZ101	1,746	1,872
	1336	595		DNZ102	1,619	1,670

Description	W	D	H	Code	Price, SEK (SEKDAP)					
Fabric colour 1										
AD3	TC5 TC1	YE2 YE1	L15 L01	GS4 GS0	S08 S16					
AD0	TC2 TC3	YE6 YE7	L07 L11	GS1 GS2	S17 S27					
AD1	TC4 TC6	YF0 YF9	L17 L70	GS3 GS5	S32 S37					
AD2	TC7 TC8	YH3	L02 L04	GS6 GS7	S42 S45					
AD6	TC9 TD1	YH5	L06 L08	GS8 GS9	S46 S48					
AD7	TD2	YH7	L10 L12	GZ1	S49 S55					
AD8	TD3		L16 L18	GZ2	S56 S59					
AD9 AI0	TD4		L20 L28	GZ3	S61 S62					
AI1 AI2			L24 L26	GZ4	S63 S70					
AI3 AI4			L34 L50	GZ5	S73 S74					
AI5 AI6			LY2	GZ6	S84					
AI7 AI8				GZ8						
				GZ9						
				GC1						
				GC3						
				GC5						

Fabric colour 2										
AD3	TC5 TC1	YE2 YE1	L15 L01	GS4 GS0	S08 S16					
AD0	TC2 TC3	YE6 YE7	L07 L11	GS1 GS2	S17 S27					
AD1	TC4 TC6	YF0 YF9	L17 L70	GS3 GS5	S32 S37					
AD2	TC7 TC8	YH3	L02 L04	GS6 GS7	S42 S45					
AD6	TC9 TD1	YH5	L06 L08	GS8 GS9	S46 S48					
AD7	TD2	YH7	L10 L12	GZ1	S49 S55					
AD8	TD3		L16 L18	GZ2	S56 S59					
AD9 AI0	TD4		L20 L28	GZ3	S61 S62					
AI1 AI2			L24 L26	GZ4	S63 S70					
AI3 AI4			L34 L50	GZ5	S73 S74					
AI5 AI6			LY2	GZ6	S84					
AI7 AI8				GZ8						
				GZ9						
				GC1						
				GC3						
				GC5						

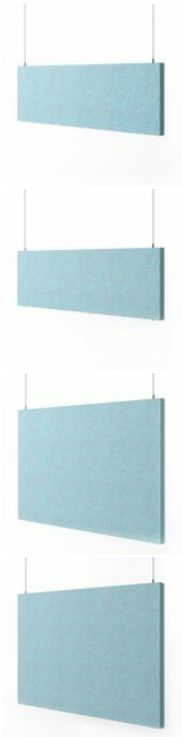





Panel with preassembled suspensions on one side. Adjustable wire rope length 50-3000 mm. Suitable for masonry/gypsum surface.	1200	400	46 (3.12kg)	APU04A	2,226	2,631	2,631	2,935	2,935	2,935
Panel with preassembled suspensions on both sides. Adjustable wire rope length 50-3000 mm. Suitable for masonry/gypsum surface.	1200	400	46 (3.12kg)	APU04B	2,226	2,631	2,631	2,935	2,935	2,935
Panel with preassembled suspensions on one side. Adjustable wire rope length 50-3000 mm. Suitable for masonry/gypsum surface.	1200	800	46 (4.8kg)	APU08A	3,618	4,453	4,453	4,934	4,934	4,934
Panel with preassembled suspensions on both sides. Adjustable wire rope length 50-3000 mm. Suitable for masonry/gypsum surface.	1200	800	46 (4.8kg)	APU08B	3,618	4,453	4,453	4,934	4,934	4,934

Description	W	D	H	Code	Price, SEK (SEKDAP)												
Colour																	
AD3 AD0 AD1	TC5 TC1	TC2 TC3	L15 L01	L07 L11													
AD2 AD6 AD7	TC4 TC6	TC7 TC8	L17 L70	L02 L04													
AD8 AD9 AI0 AI1	TC9 TD1	TD2	L06 L08	L10 L12													
AI2 AI3 AI4 AI5	TD3 TD4	YE2	L16 L18	L20 L28													
AI6 AI7 AI8	YE1 YE6 YE7 YF0	YF9 YH3 YH5	L24 L26	L34 L50													
		YH7	LY2	GS4 GS0 GS1													
				GS2 GS3 GS5 GS6													
				GS7 GS8 GS9 GZ1													
				GZ2 GZ3 GZ4													
				GZ5 GZ6 GZ8													
				GZ9 GC1 GC3													
				GC5 S08 S16 S17													
				S27 S32 S37 S42													
				S45 S46 S48 S49													
				S55 S56 S59 S61													
				S62 S63 S70 S73													
				S74 S84													

Description	W	D	H	Code	Price, SEK (SEKDAP)		
 <p>Panel (without fittings)</p>	400	400	40 (1.06kg)	APU040	658	784	886
	800	400	40 (1.8kg)	APU041	886	1,214	1,392
	1200	400	40 (2.46kg)	APU042	1,240	1,619	1,898
	800	800	40 (2.64kg)	APU043	1,898	2,505	2,834
	1200	800	40 (3.84kg)	APU044	2,226	2,884	3,365
	1200	1200	40 (4.54kg)	APU045	4,124	5,338	6,123
	400	400	70 (2.02kg)	APU070	759	987	1,189
	800	400	70 (3.16kg)	APU071	1,189	1,543	1,771
	1200	400	70 (4.46kg)	APU072	1,569	2,075	2,429
	800	800	70 (4.76kg)	APU073	2,505	3,264	3,719
	1200	800	70 (6.04kg)	APU074	2,884	3,795	4,402
	1200	1200	70 (7.88kg)	APU075	5,338	6,932	7,919

Colour		
AD3 AD0 AD1	TC5 TC1 TC2 TC3	L15 L01 L07 L11
AD2 AD6 AD7	TC4 TC6 TC7 TC8	L17 L70 L02 L04
AD8 AD9 AI0 AI1	TC9 TD1 TD2	L06 L08 L10 L12
AI2 AI3 AI4 AI5	TD3 TD4 YE2	L16 L18 L20 L28
AI6 AI7 AI8	YE1 YE6 YE7 YF0	L24 L26 L34 L50
	YF9 YH3 YH5	LY2 GS4 GS0 GS1
	YH7	GS2 GS3 GS5 GS6
		GS7 GS8 GS9 GZ1
		GZ2 GZ3 GZ4
		GZ5 GZ6 GZ8
		GZ9 GC1 GC3
		GC5 S08 S16 S17
		S27 S32 S37 S42
		S45 S46 S48 S49
		S55 S56 S59 S61
		S62 S63 S70 S73
		S74 S84



Description	W	D	H	Code	Price, SEK (SEKDAP)	
 <p>Suspensions for ceiling (horizontal) panels (4pcs.). Suitable for masonry/gypsum surface. Adjustable wire rope length 50-1200mm. Recommended load up to 20 kg.</p>	1200			APU050	531	
 <p>Suspensions for ceiling (horizontal) panels (4pcs.). Suitable for masonry/gypsum surface. Adjustable wire rope length 50-3000mm. Recommended load up to 20 kg.</p>	3000			APU051	886	

Description	W	D	H	Code	Price, SEK (SEKDAP)	
 <p>Set of adhesive fittings for acoustic panels (4 pcs.). Fixed on glass, plastic, metal, ceramics and varnished surfaces. Unsuitable for connected compositions. Can support a load of 4 kg.</p>				APU048	405	
 <p>Set of drilled and adhesive fittings for wall panels (2 pcs. of each). Recommended load up to 20 kg.</p>				APU047	405	

	Description	W	D	H	Code	Price, SEK (SEKDAP)
						Metal colour
						M
	<p>Panels connection components for the same length sides panels (2 pcs.). Recommended composition weight up to 20 kg or 4 panels.</p>				APU049	202

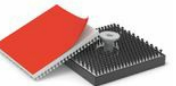
Description		W	D	H	Code	Price, SEK (SEKDAP)							
						Colour							
						GE2 GE1 GE3	TC5 TC1 TC2 TC3	L15 L01 L07 L11					
						GE4 GE5 GE6	TC4 TC6 TC7 TC8	L17 L70 L02 L04					
						GE7 GE8 GE9	TC9 TD1 TD2	L06 L08 L10 L12					
						GF5 GF6 C11 C02	TD3 TD4 YE2	L16 L18 L20 L28					
						C03 C09 C13 C14	YE1 YE6 YE7 YF0	L24 L26 L34 L50					
						C16 C21 C24 C28	YF9 YH3 YH5	LY2 GS4 GS0 GS1					
						C29 C34 C35 C36	YH7	GS2 GS3 GS5 GS6					
						C39 C40 C42		GS7 GS8 GS9 GZ1					
								GZ2 GZ3 GZ4					
								GZ5 GZ6 GZ8					
								GZ9 GC1 GC3					
								GC5 S08 S16 S17					
								S27 S32 S37 S42					
								S45 S46 S48 S49					
								S55 S56 S59 S61					
								S62 S63 S70 S73					
								S74 S84					
	Acoustic panel (without fittings)	300	300	48 (0.32kg)	APU030	557	734	784					
		300	300	68 (0.34kg)	APU031	658	784	886					
		600	300	48 (0.62kg)	APU060	961	1,164	1,316					
		600	300	68 (0.67kg)	APU061	1,189	1,417	1,569					
		600	600	48 (1.22kg)	APU062	1,619	1,973	2,201					
		600	600	68 (1.30kg)	APU063	2,049	2,505	2,732					

Description		W	D	H	Code	Price, SEK (SEKDAP)	
	Set of drilled fittings (4 pcs.) for acoustic panels. Fixed on wood, masonry, gypsum (wall / ceiling).				APU001	405	
	Set of adhesive fittings for acoustic panels (4 pcs.). Fixed on glass, plastic, metal, ceramics and varnished surfaces (wall/ceiling). Can support a load of 4 kg.				APU002	253	

Description		W	D	H	Code	Price, SEK (SEKDAP)	
						Colour	
						H	
	Suspensions (4pcs.) for acoustic panels. Fixed on masonry, wood or gypsum ceilings surface. Adjustable wire rope length 50-1200mm.	1200			APU003	329	
	Suspensions (4pcs.) for acoustic panels. Fixed on suspended ceilings "Armstrong" (profile T24) with white clips. Adjustable wire rope length 50- 1200mm. Recommended load up to 20 kg.	1200			APU004	784	

Description	W	D	H	Code	Price, SEK (SEKDAP)		
					Colour		
					GE2 GE1 GE3	TC5 TC1 TC2 TC3	L15 L01 L07 L11
					GE4 GE5 GE6	TC4 TC6 TC7 TC8	L17 L70 L02 L04
					GE7 GE8 GE9	TC9 TD1 TD2	L06 L08 L10 L12
					GF5 GF6 C11 C02	TD3 TD4 YE2	L16 L18 L20 L28
					C03 C09 C13 C14	YE1 YE6 YE7 YF0	L24 L26 L34 L50
					C16 C21 C24 C28	YF9 YH3 YH5	LY2 GS4 GS0 GS1
					C29 C34 C35 C36	YH7	GS2 GS3 GS5 GS6
					C39 C40 C42		GS7 GS8 GS9 GZ1
							GZ2 GZ3 GZ4
							GZ5 GZ6 GZ8
							GZ9 GC1 GC3
							GC5 S08 S16 S17
							S27 S32 S37 S42
							S45 S46 S48 S49
							S55 S56 S59 S61
							S62 S63 S70 S73
							S74 S84

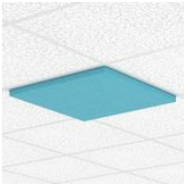

Acoustic panel with metal fittings to be fixed to suspended ceiling "Armstrong".

575	575	48 (1.50kg)	APU064	1,645	1,822	1,999
575	575	68 (1.58kg)	APU065	1,999	2,176	2,378

Ceiling solutions

	Description	W	D	H	Code	Price, SEK (SEKDAP)											
						Colour											
						B18	B19	B44	B50	B51	B52	B53	B54	B55	B56	B57	B58
						Metal part											
								A									
						Pattern type											
						ZA0				ZA3							
		600	24	600	AWU060	683								961			
	PET felt acoustic panel for ceiling (without fittings)	600	24	1200	AWU061	1,240								1,746			
		1200	24	1200	AWU127	2,176								3,087			
		Ø 600	24		AWU062	557								835			
	PET felt acoustic panel for ceiling, round (without fittings)	Ø 1200	24		AWU128	2,201								3,163			

	Description	W	D	H	Code	Price, SEK (SEKDAP)											
						Colour											
						B18	B19	B44	B50	B51	B52	B53	B54	B55	B56	B57	B58
						Metal part											
								A									
		1200	1710	280	AWU181	7,109											
	PET felt acoustic baffle, "Plain" type	2400	1710	280	AWU182	13,333											
		1200	1710	280	AWU183	5,161											
	PET felt acoustic baffle, "Blade" type	2400	1710	280	AWU184	9,412											
		1200	1710	250	AWU185	5,718											
	PET felt acoustic baffle, "Wave" type	2400	1710	250	AWU186	9,412											



	Description	W	D	H	Code	Price, SEK (SEKDAP)							
						Metal part							
						H							
	Set of suspensions (4 pcs.) for acoustic panels. Fixed into wood, masonry, gypsum ceiling. Adjustable wire rope length 50 - 2000 mm.	2000			AWZ005	633							

	Description	W	D	H	Code	Price, SEK (SEKDAP)											
						Colour											
						B18	B19	B44	B50	B51	B52	B53	B54	B55	B56	B57	B58
						Pattern type											
								ZA0									

Ceiling solutions

Description	W	D	H	Code	Price, SEK (SEKDAP)
					Colour B18 B19 B44 B50 B51 B52 B53 B54 B55 B56 B57 B58
					Pattern type ZA0
 PET felt tile for suspended ceiling "Armstrong", 8 pcs.	595	9	595	AVU060	3,087

Description	W	D	H	Code	Price, SEK (SEKDAP)
					Colour B18 B19 B44 B50 B51 B52 B53 B54 B55 B56 B57 B58
 PET felt acoustic cloud, "Shade" type	Ø 827		300	AWU080	3,213
	Ø 1202		420	AWU120	8,880



Description	W	D	H	Code	Price, SEK (SEKDAP)
					Metal part H
 Set of suspensions for PET felt cloud. Adjustable wire rope length 50 - 2000 mm. Fixed on wood, masonry, gypsum (ceiling).	2000			AWZ002	683
 Set of suspensions for PET felt cloud. Adjustable wire rope length 50 - 2000 mm. Fixed on suspended ceilings "Armstrong" (profile T24) with white clips.	2000			AWZ003	759



solutions



	Description	W	D	H	Code	Price, SEK (SEKDAP)							
						Colour							
						B18	B19	B44	B50	B51	B52	B53	B54
		Pattern type											
		ZA0	ZA3 ZA4 ZA7 ZA8										
	PET felt acoustic tiles, square, 3 pcs.	200	9	200	AVU221	405				506			
		400	9	400	AVU421	633				784			
	PET felt acoustic tiles, square, 5 pcs.	200	9	200	AVU241	582				759			
		400	9	400	AVU441	1,063				1,316			
	PET felt acoustic tiles, square, 10 pcs.	200	9	200	AVU291	1,214				1,493			
		400	9	400	AVU491	2,100				2,555			

	Description	W	D	H	Code	Price, SEK (SEKDAP)							
						Colour							
						B18	B19	B44	B50	B51	B52	B53	B54
		Pattern type											
		ZA0	ZA3 ZA4 ZA5										
	PET felt acoustic tiles, rectangular, 3 pcs.	200	9	400	AVU222	354				582			
		400	9	600	AVU422	734				987			
	PET felt acoustic tiles, rectangular, 5 pcs.	200	9	400	AVU242	734				961			
		400	9	600	AVU442	1,214				1,619			
	PET felt acoustic tiles, rectangular, 10 pcs.	200	9	400	AVU292	1,442				1,898			
		400	9	600	AVU492	2,328				3,163			

	Description	W	D	H	Code	Price, SEK (SEKDAP)							
						Colour							
						B18	B19	B44	B50	B51	B52	B53	B54
		Pattern type											
		ZA0	ZA3 ZA4 ZA5										
	PET felt acoustic tiles, rectangular, 2 pcs	600	9	1200	AVU621	1,847				2,479			



	Description	W	D	H	Code	Price, SEK (SEKDAP)	
						Colour	
						B18 B19 B44 B50 B51 B52 B53 B54 B55 B56 B57 B58	
						Pattern type	
						ZA0	ZA3 ZA4 ZA5
	PET felt acoustic tiles, rectangular, 4 pcs	600	9	1200	AVU641	3,517	4,706
	PET felt acoustic tiles, rectangular, 10 pcs	600	9	1200	AVU691	8,577	11,436

	Description	W	D	H	Code	Price, SEK (SEKDAP)	
						Colour	
						B18 B19 B44 B50 B51 B52 B53 B54 B55 B56 B57 B58	
						Pattern type	
						ZA0	ZA3 ZA4 ZA6
	PET felt acoustic tiles, triangular, 4 pcs	200	9	200	AVU223	405	506
		400	9	400	AVU423	633	759
	PET felt acoustic tiles, triangular, 6 pcs	200	9	200	AVU243	582	734
		400	9	400	AVU443	886	1,113
	PET felt acoustic tiles, triangular, 10 pcs	200	9	200	AVU293	860	1,164
		400	9	400	AVU493	1,442	1,771

	Description	W	D	H	Code	Price, SEK (SEKDAP)	
						Colour	
						B18 B19 B44 B50 B51 B52 B53 B54 B55 B56 B57 B58	
						Pattern type	
						ZA0	ZA3 ZD3
	PET felt acoustic tiles, hexagon, 3 pcs	173	9	200	AVU224	405	506
		346	9	400	AVU424	633	784
	PET felt acoustic tiles, hexagon, 5 pcs	173	9	200	AVU244	557	734
		346	9	400	AVU444	1,063	1,341

solutions

	Description	W	D	H	Code	Price, SEK (SEKDAP)	
						Colour	
						B18 B19 B44 B50 B51 B52 B53 B54 B55 B56 B57 B58	
	PET felt acoustic tiles, hexagon, 10 pcs	173	9	200	AVU294	1,088	1,417
		346	9	400	AVU494	2,100	2,631

	Description	W	D	H	Code	Price, SEK (SEKDAP)	
						Colour	
						B18 B19 B44 B50 B51 B52 B53 B54 B55 B56 B57 B58	
	PET felt acoustic tiles, diamond, 3 pcs	115	9	200	AVU125	354	
		230	9	400	AVU225	531	
	PET felt acoustic tiles, diamond, 5 pcs	115	9	200	AVU145	506	
		230	9	400	AVU245	860	
	PET felt acoustic tiles, diamond, 10 pcs	115	9	200	AVU195	1,012	
		230	9	400	AVU295	1,720	

	Description	W	D	H	Code	Price, SEK (SEKDAP)
	Universal glue for PET felt panels, 290 ml	50	50	350	ZZZ390	430

Description	W	D	H	Code	Price, SEK (SEKDAP)
 Acoustic column	Ø380		800	APA080	6,477
	Ø380		1200	APA120	9,386
	Ø380		1600	APA160	10,297

Colour
B19 B18 B44 B50 B51 B52 B53 B54 B55 B56 B57 B58
Base colour
J4
Pattern type
ZP1

Description	W	D	H	Code	Price, SEK (SEKDAP)
 Acoustic column with space for plant pot (Ø230 x 170 mm)	Ø380		800	APA081	6,882
	Ø380		1200	APA121	9,766
	Ø380		1600	APA161	10,702

Colour
B57 B18 B19 B44 B50 B51 B52 B53 B54 B55 B56 B57 B58
Base colour
J4
Pattern type
ZP1

Description	W	D	H	Code	Price, SEK (SEKDAP)
 Acoustic column with hooks	Ø380		1600	APA162	11,309

Colour
B53 B18 B19 B44 B50 B51 B52 B53 B54 B55 B56 B57 B58
Base colour
J4
Painted metal part
A
Pattern type
ZP1

Description	W	D	H	Code	Price, SEK (SEKDAP)
 Acoustic column with hooks	Ø380		1600	APA162	11,309

Colour
B56 B18 B19 B44 B50 B51 B52 B53 B54 B55 B57 B58
Base colour
J4
Pattern
ZP1
Power socket standard
EU FR UK CH US

		Description	W	D	H	Code	Price, SEK (SEKDAP)											
							Colour											
							B56	B18	B19	B44	B50	B51	B52	B53	B54	B55	B57	B58
							Base colour											
							J4											
							Pattern											
							ZP1											
							Power socket standard											
							EU	FR	UK	CH	US							
		Acoustic column with power socket unit (3 x AC power sockets)	Ø380		800	APA082	10,373	10,373	10,373	11,714	12,574							
		Acoustic column with power socket unit (2 x AC power sockets and 1 x USB type- A+C socket)	Ø380		800	APA083	12,574	12,574	12,574	13,713	14,649							

		Description	W	D	H	Code	Price, SEK (SEKDAP)											
							Colour											
							B56	B18	B19	B44	B50	B51	B52	B53	B54	B55	B57	B58
							Base colour											
							J4											
							Pattern											
							ZP1											
							Power socket standard											
							EU	FR	UK	CH								
		Acoustic column with power socket unit (3 x AC power sockets and wireless charger)	Ø380		800	APA084	13,283	13,283	13,283	14,497								
		Acoustic column with power socket unit (2 x AC power sockets, 1 x USB type-A+C socket and wireless charger)	Ø380		800	APA085	15,534	15,534	15,534	16,622								

Description	W	D	H	Code	Price, SEK (SEKDAP)	
 <p>Upholstered acoustic walls of "Silent box" with black MDF legs</p>	1810	925	1420	AGS180	Walls colour	
					TC5 TC1 TC2 TC3 TC4 TC6 TC7 TC8 TC9 TD1 TD2 TD3 TD4	GS4 GS0 GS1 GS2 GS3 GS5 GS6 GS7 GS8 GS9 GZ1 GZ2 GZ3 GZ4 GZ5 GZ6 GZ8 GZ9 GC1 GC3 GC5 S08 S16 S17 S27 S32 S37 S42 S45 S46 S48 S49 S55 S56 S59 S61 S62 S63 S70 S73 S74 S84
					14,775	21,733

Description	W	D	H	Code	Price, SEK (SEKDAP)	
 <p>Upholstered acoustic walls of "Silent box" with black MDF legs</p>	2500	1810	1420	AGS181	Walls colour	
					TC5 TC1 TC2 TC3 TC4 TC6 TC7 TC8 TC9 TD1 TD2 TD3 TD4	GS4 GS0 GS1 GS2 GS3 GS5 GS6 GS7 GS8 GS9 GZ1 GZ2 GZ3 GZ4 GZ5 GZ6 GZ8 GZ9 GC1 GC3 GC5 S08 S16 S17 S27 S32 S37 S42 S45 S46 S48 S49 S55 S56 S59 S61 S62 S63 S70 S73 S74 S84
					33,017	48,146

Description	W	D	H	Code	Price, SEK (SEKDAP)			
 <p>Upholstered acoustic walls of "Silent box" with desk (1200x650, H=663) and black MDF legs</p>	2500	1810	1420	AGS182	Walls colour			
					TC5 TC1 TC2 TC3 TC4 TC6 TC7 TC8 TC9 TD1 TD2 TD3 TD4	GS4 GS0 GS1 GS2 GS3 GS5 GS6 GS7 GS8 GS9 GZ1 GZ2 GZ3 GZ4 GZ5 GZ6 GZ8 GZ9 GC1 GC3 GC5 S08 S16 S17 S27 S32 S37 S42 S45 S46 S48 S49 S55 S56 S59 S61 S62 S63 S70 S73 S74 S84	Desktop colour	
							M1 D2 D1 N3 N1	D5 D3 N2 D4 J4
					Legs colour			
					E A			
					34,332	34,535	49,512	49,689

Description	W	D	H	Code	Price, SEK (SEKDAP)	
 <p>Left hand pouf for "Silent Box" with linking parts. Base - black painted metal.</p>	800	600	400, SH=400	SGA1L0	Colour	
					TC5 TC1 TC2 TC3 TC4 TC6 TC7 TC8 TC9 TD1 TD2 TD3 TD4	GT4 GT0 GT1 GT2 GT3 GT5 GT6 GT7 GT8 GT9 GU1 GU2 GU3 GU4 GU5 GU6 GU8 GU9 GP1 GP3 GP5 S08 S16 S17 S27 S32 S37 S42 S45 S46 S48 S49 S55 S56 S59 S61 S62 S63 S70 S73 S74 S84
					5,566	6,173

Description	W	D	H	Code	Price, SEK (SEKDAP)	
					Colour	
					TC5 TC1 TC2 TC3 TC4 TC6 TC7 TC8 TC9 TD1 TD2 TD3 TD4	GT4 GT0 GT1 GT2 GT3 GT5 GT6 GT7 GT8 GT9 GU1 GU2 GU3 GU4 GU5 GU6 GU8 GU9 GP1 GP3 GP5 S08 S16 S17 S27 S32 S37 S42 S45 S46 S48 S49 S55 S56 S59 S61 S62 S63 S70 S73 S74 S84



Right hand pouf for "Silent Box" with linking parts. Base - black painted metal.

800 600 400, SH=400 SGA1R0

5,566

6,173

Description	W	D	H	Code	Price, SEK (SEKDAP)	
					Colour	
					TC5 TC1 TC2 TC3 TC4 TC6 TC7 TC8 TC9 TD1 TD2 TD3 TD4	GT4 GT0 GT1 GT2 GT3 GT5 GT6 GT7 GT8 GT9 GU1 GU2 GU3 GU4 GU5 GU6 GU8 GU9 GP1 GP3 GP5 S08 S16 S17 S27 S32 S37 S42 S45 S46 S48 S49 S55 S56 S59 S61 S62 S63 S70 S73 S74 S84



Cushion

800 200 300 ZGZ005

1,189

1,872

Description	W	D	H	Code	Price, SEK (SEKDAP)	
					Metal colour	
					EA	



Metal table placed on the pouf

602 400 122 SGZ001

1,442



Description	W	D	H	Code	Price, SEK (SEKDAP)	
					Metal colour	
					S	





Metallic accessory "Do not disturb man" for screens

118 44 121 ZGZ003

557

Description	W	D	H	Code	Price, SEK (SEKDAP)				
					Walls colour				
					TC5 TC1 TC2 TC3 TC4 TC6	GS4 GS0 GS1 GS2 GS3 GS5			
					TC7 TC8 TC9 TD1 TD2	GS6 GS7 GS8 GS9 GZ1			
					TD3 TD4	GZ2 GZ3 GZ4 GZ5 GZ6			
						GZ8 GZ9 GC1 GC3 GC5			
						S08 S16 S17 S27 S32 S37			
						S42 S45 S46 S48 S49 S55			
						S56 S59 S61 S62 S63 S70			
						S73 S74 S84			
					Desktop colour				
					M1 D2 D1	D5 D3 N2	M1 D2 D1	D5 D3 N2 D4	
					N3 N1	D4 J4	N3 N1	J4	
					Legs colour				
					E A				
					Power socket standard				
					EU UK FR CH US				
	Upholstered acoustic walls of "Silent box" with desk (1200x650, H=663), monitor holder, power socket, wires box and black MDF legs	2500	1810	1420	AGS183	36,533	36,736	51,637	51,840
	Upholstered acoustic walls of "Silent box" with desk (1200x650, H=663), monitor holder, power socket and USB fast charger, wires box and black MDF legs	2500	1810	1420	AGS184	40,860	41,037	55,938	56,141

Description	W	D	H	Code	Price, SEK (SEKDAP)				
					Colour				
					TC5 TC1 TC2	GT4 GT0	TC5 TC1 TC2	GT4 GT0	
					TC3 TC4 TC6	GT1 GT2	TC3 TC4 TC6	GT1 GT2	
					TC7 TC8 TC9	GT3 GT5	TC7 TC8 TC9	GT3 GT5	
					TD1 TD2	GT6 GT7	TD1 TD2	GT6 GT7	
					TD3 TD4	GT8 GT9	TD3 TD4	GT8 GT9	
						GU1 GU2		GU1 GU2	
						GU3 GU4		GU3 GU4	
						GU5 GU6		GU5 GU6	
						GU8 GU9		GU8 GU9	
						GP1 GP3		GP1 GP3	
						GP5 S08 S16		GP5 S08 S16	
						S17 S27 S32		S17 S27 S32	
						S37 S42 S45		S37 S42 S45	
						S46 S48 S49		S46 S48 S49	
						S55 S56 S59		S55 S56 S59	
						S61 S62 S63		S61 S62 S63	
						S70 S73 S74		S70 S73 S74	
						S84		S84	
					Power socket standard				
					EU UK FR CH			US	
	Left hand pouf for "Silent Box" with power socket and linking parts. Base - black painted metal.	800	600	400	SGA109	6,780	7,337	8,956	9,336
	Right hand pouf for "Silent Box" with power socket and linking parts. Base - black painted metal.	800	600	400	SGA110	6,780	7,337	8,956	9,336

Description	W	D	H	Code	Price, SEK (SEKDAP)			
					Colour			
					TC5 TC1 TC2	GT4 GT0	TC5 TC1 TC2	GT4 GT0
					TC3 TC4 TC6	GT1 GT2	TC3 TC4 TC6	GT1 GT2
					TC7 TC8 TC9	GT3 GT5	TC7 TC8 TC9	GT3 GT5
					TD1 TD2	GT6 GT7	TD1 TD2	GT6 GT7
					TD3 TD4	GT8 GT9	TD3 TD4	GT8 GT9
						GU1 GU2		GU1 GU2
						GU3 GU4		GU3 GU4
						GU5 GU6		GU5 GU6
						GU8 GU9		GU8 GU9
						GP1 GP3		GP1 GP3
					GP5 S08 S16		GP5 S08 S16	
					S17 S27 S32		S17 S27 S32	
					S37 S42 S45		S37 S42 S45	
					S46 S48 S49		S46 S48 S49	
					S55 S56 S59		S55 S56 S59	
					S61 S62 S63		S61 S62 S63	
					S70 S73 S74		S70 S73 S74	
					S84		S84	
					Power socket standard			
					EU UK FR CH	US		



Left hand pouf for "Silent Box" with USB fast charger and linking parts. Base - black painted metal.

800	600	400	SGA113	8,248	8,880	9,614	10,626
-----	-----	-----	--------	--------------	--------------	--------------	---------------



Right hand pouf for "Silent Box" with USB fast charger and linking parts. Base - black painted metal.

800	600	400	SGA114	8,248	8,880	9,614	10,626
-----	-----	-----	--------	--------------	--------------	--------------	---------------

Description	W	D	H	Code	Price, SEK (SEKDAP)				
					Fabric colour 1				
					AD3 AD9 AD7	TC5 TC1 TC2 TC3	L15 L01 L07 L11		
					AD8 AD2 AD1	TC4 TC6 TC7 TC8	L17 L70 L02 L04		
					AD0 AD6 A10 A11	TC9 TD1 TD2	L06 L08 L10 L12		
					A12 A13 A14 A15	TD3 TD4 YE2	L16 L18 L20 L28		
					A16 A17 A18	YE1 YE6 YE7 YF0	L24 L26 L34 L50		
						YF9 YH3 YH5	LY2 GS4 GS0 GS1		
						YH7	GS2 GS3 GS5 GS6		
							GS7 GS8 GS9 GZ1		
							GZ2 GZ3 GZ4		
							GZ5 GZ6 GZ8		
							GZ9 GC1 GC3		
							GC5 S08 S16 S17		
							S27 S32 S37 S42		
							S45 S46 S48 S49		
							S55 S56 S59 S61		
							S62 S63 S70 S73		
							S74 S84		
					Fabric colour 2				
					AD3 AD9 AD7	TC5 TC1 TC2 TC3	L15 L01 L07 L11		
					AD8 AD2 AD1	TC4 TC6 TC7 TC8	L17 L70 L02 L04		
					AD0 AD6 A10 A11	TC9 TD1 TD2	L06 L08 L10 L12		
					A12 A13 A14 A15	TD3 TD4 YE2	L16 L18 L20 L28		
					A16 A17 A18	YE1 YE6 YE7 YF0	L24 L26 L34 L50		
						YF9 YH3 YH5	LY2 GS4 GS0 GS1		
						YH7	GS2 GS3 GS5 GS6		
							GS7 GS8 GS9 GZ1		
							GZ2 GZ3 GZ4		
							GZ5 GZ6 GZ8		
							GZ9 GC1 GC3		
							GC5 S08 S16 S17		
							S27 S32 S37 S42		
							S45 S46 S48 S49		
							S55 S56 S59 S61		
							S62 S63 S70 S73		
							S74 S84		
					Painted metal part				
					A E M T1				



A single U shape workstation

1476

850

1342

ASK001

10,272

13,207

14,876



A double U shape workstation

2916

850

1342

ASK002

18,191

23,377

26,084



A double alternating U shape workstation

2916

850

1342

ASK003

18,191

23,377

26,084



A 4-desk H shape workstation

2916

1664

1342

ASK004

28,842

36,533

40,682



A single V shape workstation

2078

912

1342

ASK005

10,702

13,662

15,256



A double alternating V shape workstation

3625

912

1342

ASK006

18,596

23,504

26,186

Description	W	D	H	Code	Price, SEK (SEKDAP)			
					Fabric colour 1			
AD3 AD9 AD7	TC5 TC1 TC2 TC3	L15 L01 L07 L11						
AD8 AD2 AD1	TC4 TC6 TC7 TC8	L17 L70 L02 L04						
AD0 AD6 AI0 AI1	TC9 TD1 TD2	L06 L08 L10 L12						
AI2 AI3 AI4 AI5	TD3 TD4 YE2	L16 L18 L20 L28						
AI6 AI7 AI8	YE1 YE6 YE7 YF0	L24 L26 L34 L50						
	YF9 YH3 YH5	LY2 GS4 GS0 GS1						
	YH7	GS2 GS3 GS5 GS6						
		GS7 GS8 GS9 GZ1						
		GZ2 GZ3 GZ4						
		GZ5 GZ6 GZ8						
		GZ9 GC1 GC3						
		GC5 S08 S16 S17						
		S27 S32 S37 S42						
		S45 S46 S48 S49						
		S55 S56 S59 S61						
		S62 S63 S70 S73						
		S74 S84						
					Fabric colour 2			
AD3 AD9 AD7	TC5 TC1 TC2 TC3	L15 L01 L07 L11						
AD8 AD2 AD1	TC4 TC6 TC7 TC8	L17 L70 L02 L04						
AD0 AD6 AI0 AI1	TC9 TD1 TD2	L06 L08 L10 L12						
AI2 AI3 AI4 AI5	TD3 TD4 YE2	L16 L18 L20 L28						
AI6 AI7 AI8	YE1 YE6 YE7 YF0	L24 L26 L34 L50						
	YF9 YH3 YH5	LY2 GS4 GS0 GS1						
	YH7	GS2 GS3 GS5 GS6						
		GS7 GS8 GS9 GZ1						
		GZ2 GZ3 GZ4						
		GZ5 GZ6 GZ8						
		GZ9 GC1 GC3						
		GC5 S08 S16 S17						
		S27 S32 S37 S42						
		S45 S46 S48 S49						
		S55 S56 S59 S61						
		S62 S63 S70 S73						
		S74 S84						
					Painted metal part			
					A E M T1			



A 3-desk V shape workstation

3112 2700 1342 ASK007 **26,540** **33,396** **37,166**



A 4-desk V shape workstation island

4120 1805 1342 ASK008 **28,817** **35,597** **39,443**



A 3-desk V shape workstation island

3100 2700 1342 ASK009 **23,706** **29,550** **32,814**

Description	W	D	H	Code	Price, SEK (SEKDAP)			
					Fabric colour 1			
AI7 AD3 AD9	YE2 YE1 YE6 YE7	L15 L01 L07 L11						
AD7 AD8 AD2	YF0 YF9 YH3	L17 L70 L02 L04						
AD1 AD0 AD6	YH5 YH7 TC5	L06 L08 L10 L12						
AI0 AI1 AI2 AI3	TC1 TC2 TC3 TC4	L16 L18 L20 L28						
AI4 AI5 AI6 AI8	TC6 TC7 TC8 TC9	L24 L26 L34 L50						
	TD1 TD2 TD3	LY2 GS4 GS0 GS1						
	TD4	GS2 GS3 GS5 GS6						
		GS7 GS8 GS9 GZ1						
		GZ2 GZ3 GZ4						
		GZ5 GZ6 GZ8						
		GZ9 GC1 GC3						
		GC5 S08 S16 S17						
		S27 S32 S37 S42						
		S45 S46 S48 S49						
		S55 S56 S59 S61						
		S62 S63 S70 S73						
		S74 S84						
					Fabric colour 2			
AI6 AD3 AD9	YE2 YE1 YE6 YE7	L15 L01 L07 L11						
AD7 AD8 AD2	YF0 YF9 YH3	L17 L70 L02 L04						
AD1 AD0 AD6	YH5 YH7 TC5	L06 L08 L10 L12						
AI0 AI1 AI2 AI3	TC1 TC2 TC3 TC4	L16 L18 L20 L28						
AI4 AI5 AI7 AI8	TC6 TC7 TC8 TC9	L24 L26 L34 L50						
	TD1 TD2 TD3	LY2 GS4 GS0 GS1						
	TD4	GS2 GS3 GS5 GS6						
		GS7 GS8 GS9 GZ1						
		GZ2 GZ3 GZ4						
		GZ5 GZ6 GZ8						
		GZ9 GC1 GC3						
		GC5 S08 S16 S17						
		S27 S32 S37 S42						
		S45 S46 S48 S49						
		S55 S56 S59 S61						
		S62 S63 S70 S73						
		S74 S84						
					Painted metal part			
					E A M T1			
	Single 4-person meeting space	2452	1652	1342	ASK010	49,284	56,748	60,391

Description	W	D	H	Code	Price, SEK (SEKDAP)			
					Fabric colour 1			
A12 AD3 AD9	YE2 YE1 YE6 YE7	L15 L01 L07 L11						
AD7 AD8 AD2	YF0 YF9 YH3	L17 L70 L02 L04						
AD1 AD0 AD6	YH5 YH7 TC5	L06 L08 L10 L12						
A10 A11 A13 A14	TC1 TC2 TC3 TC4	L16 L18 L20 L28						
A15 A16 A17 A18	TC6 TC7 TC8 TC9	L24 L26 L34 L50						
	TD1 TD2 TD3	LY2 GS4 GS0 GS1						
	TD4	GS2 GS3 GS5 GS6						
		GS7 GS8 GS9 GZ1						
		GZ2 GZ3 GZ4						
		GZ5 GZ6 GZ8						
		GZ9 GC1 GC3						
		GC5 S08 S16 S17						
		S27 S32 S37 S42						
		S45 S46 S48 S49						
		S55 S56 S59 S61						
		S62 S63 S70 S73						
		S74 S84						
					Fabric colour 2			
A12 AD3 AD9	YE2 YE1 YE6 YE7	L15 L01 L07 L11						
AD7 AD8 AD2	YF0 YF9 YH3	L17 L70 L02 L04						
AD1 AD0 AD6	YH5 YH7 TC5	L06 L08 L10 L12						
A10 A11 A13 A14	TC1 TC2 TC3 TC4	L16 L18 L20 L28						
A15 A16 A17 A18	TC6 TC7 TC8 TC9	L24 L26 L34 L50						
	TD1 TD2 TD3	LY2 GS4 GS0 GS1						
	TD4	GS2 GS3 GS5 GS6						
		GS7 GS8 GS9 GZ1						
		GZ2 GZ3 GZ4						
		GZ5 GZ6 GZ8						
		GZ9 GC1 GC3						
		GC5 S08 S16 S17						
		S27 S32 S37 S42						
		S45 S46 S48 S49						
		S55 S56 S59 S61						
		S62 S63 S70 S73						
		S74 S84						
					Painted metal part			
					A E M T1			



Double 4-person meeting space

2452

3278

1342

ASK011

91,105

103,629

109,423

Description	W	D	H	Code	Price, SEK (SEKDAP)		
 <p>Screen without desktop fittings</p>	824	36	1320	ASU080	1,999	2,859	3,289
	1024	36	1320	ASU100	2,505	3,491	4,048
	1224	36	1320	ASU120	2,935	4,175	4,807
	1424	36	1320	ASU140	3,416	4,807	5,465
	1624	36	1320	ASU160	3,820	5,440	6,148

Description	W	D	H	Code	Price, SEK (SEKDAP)		
 <p>Screen without desktop fittings</p>	824	36	1320	ASU080	1,999	2,859	3,289
	1024	36	1320	ASU100	2,505	3,491	4,048
	1224	36	1320	ASU120	2,935	4,175	4,807
	1424	36	1320	ASU140	3,416	4,807	5,465
	1624	36	1320	ASU160	3,820	5,440	6,148

Description	W	D	H	Code	Price, SEK (SEKDAP)		
Painted metal part					E A M T1		

Description	W	D	H	Code	Price, SEK (SEKDAP)					
					Fabric colour 1					
				AD3 AD0 AD1	TC5 TC1 TC2 TC3	L15 L01 L07 L11				
				AD2 AD6 AD7	TC4 TC6 TC7 TC8	L17 L70 L02 L04				
				AD8 AD9 AI0 AI1	TC9 TD1 TD2	L06 L08 L10 L12				
				AI2 AI3 AI4 AI5	TD3 TD4 YE2	L16 L18 L20 L28				
				AI6 AI7 AI8	YE1 YE6 YE7 YF0	L24 L26 L34 L50				
					YF9 YH3 YH5	LY2 GS4 GS0 GS1				
					YH7	GS2 GS3 GS5 GS6				
						GS7 GS8 GS9 GZ1				
						GZ2 GZ3 GZ4				
						GZ5 GZ6 GZ8				
						GZ9 GC1 GC3				
						GC5 S08 S16 S17				
						S27 S32 S37 S42				
						S45 S46 S48 S49				
						S55 S56 S59 S61				
						S62 S63 S70 S73				
						S74 S84				
					Fabric colour 2					
				AD3 AD0 AD1	TC5 TC1 TC2 TC3	L15 L01 L07 L11				
				AD2 AD6 AD7	TC4 TC6 TC7 TC8	L17 L70 L02 L04				
				AD8 AD9 AI0 AI1	TC9 TD1 TD2	L06 L08 L10 L12				
				AI2 AI3 AI4 AI5	TD3 TD4 YE2	L16 L18 L20 L28				
				AI6 AI7 AI8	YE1 YE6 YE7 YF0	L24 L26 L34 L50				
					YF9 YH3 YH5	LY2 GS4 GS0 GS1				
					YH7	GS2 GS3 GS5 GS6				
						GS7 GS8 GS9 GZ1				
						GZ2 GZ3 GZ4				
						GZ5 GZ6 GZ8				
						GZ9 GC1 GC3				
						GC5 S08 S16 S17				
						S27 S32 S37 S42				
						S45 S46 S48 S49				
						S55 S56 S59 S61				
						S62 S63 S70 S73				
						S74 S84				
					Painted metal part					
					E A M T1					
				824	36	1320	ASU081	2,100	2,884	3,390
				1024	36	1320	ASU101	2,555	3,542	4,073
				1224	36	1320	ASU121	2,960	4,250	4,832
				1424	36	1320	ASU141	3,466	4,832	5,490
				1624	36	1320	ASU161	3,871	5,465	6,249
				824	36	1320	ASU082	2,201	3,087	3,466
				1024	36	1320	ASU102	2,657	3,618	4,175
				1224	36	1320	ASU122	3,163	4,352	4,908
				1424	36	1320	ASU142	3,542	4,934	5,617
				1624	36	1320	ASU162	4,048	5,617	6,325





Screen with desktop fittings for one side





Screen with desktop fittings for two sides and Ø 80 mm grommet







Description	W	D	H	Code	Price, SEK (SEKDAP)		
					Fabric colour 1		
				AD3 AD0 AD1	TC5 TC1 TC2 TC3	GS4 GS0 GS1 GS2	
				AD2 AD6 AD7	TC4 TC6 TC7 TC8	GS3 GS5 GS6 GS7	
				AD8 AD9 AI0 AI1	TC9 TD1 TD2	GS8 GS9 GZ1	
				AI2 AI3 AI4 AI5	TD3 TD4 YE2	GZ2 GZ3 GZ4	
				AI6 AI7 AI8	YE1 YE6 YE7 YF0	GZ5 GZ6 GZ8	
					YF9 YH3 YH5	GZ9 GC1 GC3	
					YH7	GC5 S08 S16 S17	
						S27 S32 S37 S42	
						S45 S46 S48 S49	
						S55 S56 S59 S61	
						S62 S63 S70 S73	
						S74 S84	
					Fabric colour 2		
				AD3 AD0 AD1	TC5 TC1 TC2 TC3	GS4 GS0 GS1 GS2	
				AD2 AD6 AD7	TC4 TC6 TC7 TC8	GS3 GS5 GS6 GS7	
				AD8 AD9 AI0 AI1	TC9 TD1 TD2	GS8 GS9 GZ1	
				AI2 AI3 AI4 AI5	TD3 TD4 YE2	GZ2 GZ3 GZ4	
				AI6 AI7 AI8	YE1 YE6 YE7 YF0	GZ5 GZ6 GZ8	
					YF9 YH3 YH5	GZ9 GC1 GC3	
					YH7	GC5 S08 S16 S17	
						S27 S32 S37 S42	
						S45 S46 S48 S49	
						S55 S56 S59 S61	
						S62 S63 S70 S73	
						S74 S84	

Description	W	D	H	Code	Price, SEK (SEKDAP)		
 <p>Screen without desktop fittings</p>	824	36	1620	ASU083	2,505	3,163	3,517
	1024	36	1620	ASU103	3,163	3,922	4,377
	1224	36	1620	ASU123	3,694	4,579	5,136
	1424	36	1620	ASU143	4,250	5,288	5,895
	1624	36	1620	ASU163	4,807	5,996	6,679



Description	W	D	H	Code	Price, SEK (SEKDAP)		
 <p>Screen with desktop fittings for one side</p>	824	36	1620	ASU084	2,555	3,188	3,542
	1024	36	1620	ASU104	3,264	3,972	4,453
	1224	36	1620	ASU124	3,744	4,630	5,187
	1424	36	1620	ASU144	4,276	5,338	5,946
	1624	36	1620	ASU164	4,832	6,021	6,705
 <p>Screen with desktop fittings for two sides and Ø 80 mm grommet</p>	824	36	1620	ASU085	2,657	3,314	3,618
	1024	36	1620	ASU105	3,314	4,124	4,503
	1224	36	1620	ASU125	3,871	4,807	5,288
	1424	36	1620	ASU145	4,503	5,617	6,148
	1624	36	1620	ASU165	4,934	6,148	6,780

		Description	W	D	H	Code	Price, SEK (SEKDAP)	
							Desktop colour	
							M1 D2 D1 N3 N1	D5 D3 N2 D4 J4
							Painted metal part	
							E A M T1	
	Desktop with a cut-out (scallop) for wire management and metal frame. Height adjustment 720 - 780 mm.	800	680	25	ASD080	1,189	1,290	
		800	780	25	ASD081	1,240	1,341	
		1000	680	25	ASD100	1,341	1,493	
		1000	780	25	ASD101	1,392	1,543	
		1200	680	25	ASD120	1,417	1,619	
		1200	780	25	ASD121	1,493	1,720	
		1400	680	25	ASD140	1,543	1,746	
		1400	780	25	ASD141	1,645	1,872	
		1600	680	25	ASD160	1,670	1,898	
		1600	780	25	ASD161	1,771	2,049	
		800	680	25	ASD082	1,189	1,290	
		800	780	25	ASD083	1,240	1,341	
		1000	680	25	ASD102	1,316	1,493	
		1000	780	25	ASD103	1,392	1,543	
	Desktop with a cut-out for Ø80 mm grommet and metal frame. Height adjustment 720 - 780 mm.	1200	680	25	ASD122	1,417	1,619	
		1200	780	25	ASD123	1,493	1,720	
		1400	680	25	ASD142	1,543	1,746	
		1400	780	25	ASD143	1,645	1,872	
		1600	680	25	ASD162	1,670	1,898	
		1600	780	25	ASD163	1,771	2,049	
		800	680	25	ASD084	1,189	1,290	
		800	780	25	ASD085	1,240	1,341	
		1000	680	25	ASD104	1,341	1,493	
		1000	780	25	ASD105	1,392	1,543	
	Desktop with a cut-out for grommet and metal frame. Height adjustment 720 - 780 mm.	1200	680	25	ASD124	1,417	1,619	
		1200	780	25	ASD125	1,493	1,720	
		1400	680	25	ASD144	1,543	1,746	
		1400	780	25	ASD145	1,645	1,872	
		1600	680	25	ASD164	1,670	1,898	
		1600	780	25	ASD165	1,771	2,049	
			Desktop with a cut-out (scallop) for wire management and metal frame. Height adjustment 720 - 780 mm.	1791	680	25	ASD170	1,822
1907	780			25	ASD190	1,973	2,302	
	Desktop with a cut-out for Ø80 mm grommet and metal frame. Height adjustment 720 - 780 mm.	1791	680	25	ASD171	1,822	2,100	
		1907	780	25	ASD191	1,973	2,328	
	Desktop with a cut-out for grommet and metal frame. Height adjustment 720 - 780 mm.	1791	680	25	ASD172	1,822	2,100	
		1907	780	25	ASD192	1,973	2,328	

	Description	W	D	H	Code	Price, SEK (SEKDAP)	
						Desktop colour	
						M1 D2 D1 N3 N1	D5 D3 N2 D4 J4
						Painted metal part	
						E A M T1	
	Table with one leg and metal frame.	1200	700	720	AST120	1,847	2,049
	Table with Ø80 mm cut-out and one leg.	1200	700	720	AST121	1,847	2,049
	Table with cut-out, one leg and metal frame.	1200	700	720	AST122	1,847	2,049

	Description	W	D	H	Code	Price, SEK (SEKDAP)	
						Painted metal part	
						E A M T1	
	Metal leg "O"	30	30	69	ASZ007	177	
	Metal leg "L" (90°) and top joint	98	98	70	ASZ008	354	
	Metal leg "T" (90°) and top joint	166	98	70	ASZ009	531	
	Metal leg "X" (90°) and top joint	166	166	70	ASZ010	658	
	Metal leg "I" and top joint	150	30	70	ASZ011	354	
	Metal leg "V" (120°) and top joint	130	90	70	ASZ012	354	

Description	W	D	H	Code	Price, SEK (SEKDAP)	
Painted metal part						
E A M T1						
	Metal leg "Y" (120°) and top joint	150	130	70	ASZ013	557

Description	W	D	H	Code	Price, SEK (SEKDAP)				
Power socket standard									
						EU	FR	UK	CH
	AC power socket.	Ø 90		66	ZZZ353	1,063	1,189	1,214	1,518
	AC power socket and integrated USB fast charger type-A and type-C, with one cable guide.	Ø 90		66	ZZZ354	3,416	3,542	3,719	4,529

Description	W	D	H	Code	Price, SEK (SEKDAP)	
Metal colour						
E A M T1 S1						
	Cable tray L=500mm	500	100	110	DNZ019	455

Description	W	D	H	Code	Price, SEK (SEKDAP)	
Metal colour						
E A M T1						
	Rectangular metal desk grommet	317	119	27	ZNZ010	633

Description	W	D	H	Code	Price, SEK (SEKDAP)	
Plastic colour						
A M E						
	Cable port	Ø 80			ZZZ022	101

Description	W	D	H	Code	Price, SEK (SEKDAP)				
Seater colour									
AD3 AD0	TC5 TC1	L15 L01	TB2 TB3	S08 S16					
AD1 AD2	TC2 TC3	L07 L11	LN9 TB4	S17 S27					
AD6 AD7	TC4 TC6	L17 L70	TB5 TB6	S32 S37					
AD8 AD9	TC7 TC8	L02 L04	TB1 LS2	S42 S45					
A10 A11	TC9 TD1	L06 L08	TA1 TA2	S46 S48					
A12 A13	TD2 TD3	L10 L12	TA3 TA4	S49 S55					
A14 A15	TD4	L16 L18	TA5 TA6	S56 S59					
A16 A17		L20 L28	TA7 TA8	S61 S62					
A18		L24 L26	TA9	S63 S70					
		L34 L50		S73 S74					
		LY2		S84					
Highback colour									
AD2 AD1	TC4 TC1	L70 L01	TB3 TB2	S16 S08					
AD0 AD3	TC2 TC3	L07 L11	LN9 TB4	S17 S27					
AD9 AD6	TC5 TC6	L17 L15	TB5 TB6	S32 S37					
AD7 AD8	TC7 TC8	L02 L04	TB1 LS2	S42 S45					
A10 A11	TC9 TD1	L06 L08	TA1 TA2	S46 S48					
A12 A13	TD2 TD3	L10 L12	TA3 TA4	S49 S55					
A14 A15	TD4	L16 L18	TA5 TA6	S56 S59					
A16 A17		L20 L28	TA7 TA8	S61 S62					
A18		L24 L26	TA9	S63 S70					
		L34 L50		S73 S74					
		LY2		S84					
Tabletop and base colour									
A1									
Metal part									
A									
Legs									
W2									



Four seater meeting space with highback walls and desk with monitor holder and a cut-out for power socket (SHZ004 or SHZ005 must be ordered)

2596 1636 1480, SH=450 SHA405 79,240 82,908 82,908 86,096 86,096



Four seater meeting space with highback walls and desk

2596 1636 1480, SH=450 SHA406 74,635 78,304 78,304 81,491 81,491



Description	W	D	H	Code	Price, SEK (SEKDAP)				
Seater colour									
AD3 AD0	TC5 TC1	L15 L01	TB2 TB3	S08 S16					
AD1 AD2	TC2 TC3	L07 L11	LN9 TB4	S17 S27					
AD6 AD7	TC4 TC6	L17 L70	TB5 TB6	S32 S37					
AD8 AD9	TC7 TC8	L02 L04	TB1 LS2	S42 S45					
A10 A11	TC9 TD1	L06 L08	TA1 TA2	S46 S48					
A12 A13	TD2 TD3	L10 L12	TA3 TA4	S49 S55					
A14 A15	TD4	L16 L18	TA5 TA6	S56 S59					
A16 A17		L20 L28	TA7 TA8	S61 S62					
A18		L24 L26	TA9	S63 S70					
		L34 L50		S73 S74					
		LY2		S84					
Highback colour									
AD2 AD1	TC4 TC1	L70 L01	TB3 TB2	S16 S08					
AD0 AD3	TC2 TC3	L07 L11	LN9 TB4	S17 S27					
AD9 AD6	TC5 TC6	L17 L15	TB5 TB6	S32 S37					
AD7 AD8	TC7 TC8	L02 L04	TB1 LS2	S42 S45					
A10 A11	TC9 TD1	L06 L08	TA1 TA2	S46 S48					
A12 A13	TD2 TD3	L10 L12	TA3 TA4	S49 S55					
A14 A15	TD4	L16 L18	TA5 TA6	S56 S59					
A16 A17		L20 L28	TA7 TA8	S61 S62					
A18		L24 L26	TA9	S63 S70					
		L34 L50		S73 S74					
		LY2		S84					
Base colour									
A1									
Metal part									
A									



Description		W	D	H	Code	Price, SEK (SEKDAP)				
						Seater colour				
AD3 AD0	TC5 TC1	L15 L01	TB2 TB3	S08 S16						
AD1 AD2	TC2 TC3	L07 L11	LN9 TB4	S17 S27						
AD6 AD7	TC4 TC6	L17 L70	TB5 TB6	S32 S37						
AD8 AD9	TC7 TC8	L02 L04	TB1 LS2	S42 S45						
AI0 AI1	TC9 TD1	L06 L08	TA1 TA2	S46 S48						
AI2 AI3	TD2 TD3	L10 L12	TA3 TA4	S49 S55						
AI4 AI5	TD4	L16 L18	TA5 TA6	S56 S59						
AI6 AI7		L20 L28	TA7 TA8	S61 S62						
AI8		L24 L26	TA9	S63 S70						
		L34 L50		S73 S74						
		LY2		S84						
						Highback colour				
AD2 AD1	TC4 TC1	L70 L01	TB3 TB2	S16 S08						
AD0 AD3	TC2 TC3	L07 L11	LN9 TB4	S17 S27						
AD9 AD6	TC5 TC6	L17 L15	TB5 TB6	S32 S37						
AD7 AD8	TC7 TC8	L02 L04	TB1 LS2	S42 S45						
AI0 AI1	TC9 TD1	L06 L08	TA1 TA2	S46 S48						
AI2 AI3	TD2 TD3	L10 L12	TA3 TA4	S49 S55						
AI4 AI5	TD4	L16 L18	TA5 TA6	S56 S59						
AI6 AI7		L20 L28	TA7 TA8	S61 S62						
AI8		L24 L26	TA9	S63 S70						
		L34 L50		S73 S74						
		LY2		S84						
						Base colour				
						A1				
						Metal part				
						A				





Four seater meeting space with highback walls

2276	1636	1480, SH=450	SHA407	67,323	70,941	70,941	74,306	74,306
------	------	--------------	--------	--------	--------	--------	--------	--------

Description		W	D	H	Code	Price, SEK (SEKDAP)				
						Power socket standard				
						EU	FR	UK	CH	US
	AC power socket and integrated USB fast charger type-A and type-C, with one cable guide. Cable length 3,8 m.	Ø 90		66	SHZ004	3,694	3,744	4,023	5,946	5,591
	AC power socket. Cable length 3,8 m.	Ø 90		66	SHZ005	1,316	1,442	1,569	3,036	2,985

	Description	W	D	H	Code	Price, SEK (SEKDAP)
						Metal colour E A M T1
	Small tray (hanged on the screen)	200	90	80	DNZ013	329
	Pencil jar (hanged on the screen)	90	90	200	DNZ012	354
	Mail tray for A4 documents (hanged on the screen)	310	220	200	DNZ023	734

	Description	W	D	H	Code	Price, SEK (SEKDAP)
Painted metal part						
T1 A M E S1 ME1 ME2						
	Horizontal shelf (hanged on the screen)	256	117	75	ZZZ064	329
	Magnetic board (hanged on the screen)	350	31	350	ZZZ065	557

Description	W	D	H	Code	Price, SEK (SEKDAP)		
					Fabric colour 1		
					AD6 AI8 AD9	L04 L02 L15 L06	S63 S45 S08 S17
					AD7 AD3 AD2	L07 L08 L10 L11	S27 S16 S46 S55
					AD1 AD0 AI1 AI2	L12 L01 L16 L17	S56 S59 S62 S84
					AI3 AI4 AI5 AI6	L18 L20 L28 L24	S48 S42 S49 S61
					AI7 AD8	L26 LY2 L50 L70	S70 S73 S74 S32
						L34 TC5 TC1 TC2	S37 GS0 GS1 GS2
						TC3 TC4 TC6 TC7	GS3 GS4 GS5 GS6
						TC8 TC9 TD1	GS7 GS8 GS9 GZ1
						TD2 TD3 TD4	GZ2 GZ3 GZ4
							GZ5 GZ6 GZ8
							GZ9 GC1 GC3
							GC5
					Fabric colour 2		
					AD6 AI8 AD9	L04 L02 L15 L06	S63 S45 S08 S17
					AD7 AD3 AD2	L07 L08 L10 L11	S27 S16 S46 S55
					AD1 AD0 AI1 AI2	L12 L01 L16 L17	S56 S59 S62 S84
					AI3 AI4 AI5 AI6	L18 L20 L28 L24	S48 S42 S49 S61
					AI7 AD8	L26 LY2 L50 L70	S70 S73 S74 S32
						L34 TC5 TC1 TC2	S37 GS0 GS1 GS2
						TC3 TC4 TC6 TC7	GS3 GS4 GS5 GS6
						TC8 TC9 TD1	GS7 GS8 GS9 GZ1
						TD2 TD3 TD4	GZ2 GZ3 GZ4
							GZ5 GZ6 GZ8
							GZ9 GC1 GC3
							GC5
					Fabric colour 3		
					AD6 AI8 AD9	L04 L02 L15 L06	S63 S45 S08 S17
					AD7 AD3 AD2	L07 L08 L10 L11	S27 S16 S46 S55
					AD1 AD0 AI1 AI2	L12 L01 L16 L17	S56 S59 S62 S84
					AI3 AI4 AI5 AI6	L18 L20 L28 L24	S48 S42 S49 S61
					AI7 AD8	L26 LY2 L50 L70	S70 S73 S74 S32
						L34 TC5 TC1 TC2	S37 GS0 GS1 GS2
						TC3 TC4 TC6 TC7	GS3 GS4 GS5 GS6
						TC8 TC9 TD1	GS7 GS8 GS9 GZ1
						TD2 TD3 TD4	GZ2 GZ3 GZ4
							GZ5 GZ6 GZ8
							GZ9 GC1 GC3
							GC5
					Inner colour		
					J4		
					Metal frame colour		
					A		



Silent Room S with upholstered external and internal walls, internal front central wall with control system, glass doors and melamine ceiling.

1170 1205 2238 ARK101 **95,305** **104,413** **112,104**

Description	W	D	H	Code	Price, SEK (SEKDAP)		
					Outside colour		
					D1 D2 M1 N3 N1	D5 D3 N2 D4 J4	
					Metal frame colour		
					A		



Silent Room S with melamine external and upholstered internal walls, internal front central wall with control system, glass doors and melamine ceiling.

1170 1202 2238 ARK102 **87,993** **93,155**

Description	W	D	H	Code	Price, SEK (SEKDAP)	
					Fabric colour 1	
AD6 AI8 AD9	L04	L02	L15	L06	S63	S45 S08 S17
AD7 AD3 AD2	L07	L08	L10	L11	S27	S16 S46 S55
AD1 AD0 AI1 AI2	L12	L01	L16	L17	S56	S59 S62 S84
AI3 AI4 AI5 AI6	L18	L20	L28	L24	S48	S42 S49 S61
AI7 AD8	L26	LY2	L50	L70	S70	S73 S74 S32
	L34	TC5	TC1	TC2	S37	GS0 GS1 GS2
	TC3	TC4	TC6	TC7	GS3	GS4 GS5 GS6
	TC8	TC9	TD1		GS7	GS8 GS9 GZ1
	TD2	TD3	TD4		GZ2	GZ3 GZ4
					GZ5	GZ6 GZ8
					GZ9	GC1 GC3
						GC5
					Fabric colour 2	
AD6 AI8 AD9	L04	L02	L15	L06	S63	S45 S08 S17
AD7 AD3 AD2	L07	L08	L10	L11	S27	S16 S46 S55
AD1 AD0 AI1 AI2	L12	L01	L16	L17	S56	S59 S62 S84
AI3 AI4 AI5 AI6	L18	L20	L28	L24	S48	S42 S49 S61
AI7 AD8	L26	LY2	L50	L70	S70	S73 S74 S32
	L34	TC5	TC1	TC2	S37	GS0 GS1 GS2
	TC3	TC4	TC6	TC7	GS3	GS4 GS5 GS6
	TC8	TC9	TD1		GS7	GS8 GS9 GZ1
	TD2	TD3	TD4		GZ2	GZ3 GZ4
					GZ5	GZ6 GZ8
					GZ9	GC1 GC3
						GC5
					Fabric colour 3	
AD6 AI8 AD9	L04	L02	L15	L06	S63	S45 S08 S17
AD7 AD3 AD2	L07	L08	L10	L11	S27	S16 S46 S55
AD1 AD0 AI1 AI2	L12	L01	L16	L17	S56	S59 S62 S84
AI3 AI4 AI5 AI6	L18	L20	L28	L24	S48	S42 S49 S61
AI7 AD8	L26	LY2	L50	L70	S70	S73 S74 S32
	L34	TC5	TC1	TC2	S37	GS0 GS1 GS2
	TC3	TC4	TC6	TC7	GS3	GS4 GS5 GS6
	TC8	TC9	TD1		GS7	GS8 GS9 GZ1
	TD2	TD3	TD4		GZ2	GZ3 GZ4
					GZ5	GZ6 GZ8
					GZ9	GC1 GC3
						GC5
					Carcass colour	
D1 D2	D5 D3	D1 D2	D5 D3	D1 D2	D5 D3	
M1 N3	N2 D4	M1 N3	N2 D4	M1 N3	N2 D4	
N1	J4	N1	J4	N1	J4	
					Inner colour	
					J4	
					Metal frame colour	
					A	
					Glass	
					1	



Silent Room S with upholstered external walls and rear panel with glass, upholstered internal walls, internal front central wall with control system, glass doors and melamine ceiling.

1170 1205 2238 ARK103 97,304 97,785 103,831 104,287 109,170 109,676

Description	W	D	H	Code	Price, SEK (SEKDAP)	
					Outside colour	
					D1 D2 M1 N3 N1	D5 D3 N2 D4 J4
					Metal frame colour	
					A	
					Glass	
					1	



Silent Room S with melamine external walls and rear panel with glass, upholstered internal walls, internal front central wall with control system, glass doors and melamine ceiling.

1170 1202 2238 ARK104 92,725 97,000

Description	W	D	H	Code	Price, SEK (SEKDAP)			
					Fabric colour 1			
AD3 AD0 AD1	TC5 TC1 TC2 TC3	GS4 GS0 GS1 GS2						
AD2 AD6 AD7	TC4 TC6 TC7 TC8	GS3 GS5 GS6 GS7						
AD8 AD9 AI0 AI1	TC9 TD1 TD2	GS8 GS9 GZ1						
AI2 AI3 AI4 AI5	TD3 TD4 L15 L01	GZ2 GZ3 GZ4						
AI6 AI7 AI8	L07 L11 L17 L70	GZ5 GZ6 GZ8						
	L02 L04 L06 L08	GZ9 GC1 GC3						
	L10 L12 L16 L18	GC5 S08 S16 S17						
	L20 L28 L24 L26	S27 S32 S37 S42						
	L34 L50 LY2	S45 S46 S48 S49						
		S55 S56 S59 S61						
		S62 S63 S70 S73						
		S74 S84						
					Fabric colour 2			
AD3 AD0 AD1	TC5 TC1 TC2 TC3	GS4 GS0 GS1 GS2						
AD2 AD6 AD7	TC4 TC6 TC7 TC8	GS3 GS5 GS6 GS7						
AD8 AD9 AI0 AI1	TC9 TD1 TD2	GS8 GS9 GZ1						
AI2 AI3 AI4 AI5	TD3 TD4 L15 L01	GZ2 GZ3 GZ4						
AI6 AI7 AI8	L07 L11 L17 L70	GZ5 GZ6 GZ8						
	L02 L04 L06 L08	GZ9 GC1 GC3						
	L10 L12 L16 L18	GC5 S08 S16 S17						
	L20 L28 L24 L26	S27 S32 S37 S42						
	L34 L50 LY2	S45 S46 S48 S49						
		S55 S56 S59 S61						
		S62 S63 S70 S73						
		S74 S84						
					Fabric colour 3			
AD3 AD0 AD1	TC5 TC1 TC2 TC3	GS4 GS0 GS1 GS2						
AD2 AD6 AD7	TC4 TC6 TC7 TC8	GS3 GS5 GS6 GS7						
AD8 AD9 AI0 AI1	TC9 TD1 TD2	GS8 GS9 GZ1						
AI2 AI3 AI4 AI5	TD3 TD4 L15 L01	GZ2 GZ3 GZ4						
AI6 AI7 AI8	L07 L11 L17 L70	GZ5 GZ6 GZ8						
	L02 L04 L06 L08	GZ9 GC1 GC3						
	L10 L12 L16 L18	GC5 S08 S16 S17						
	L20 L28 L24 L26	S27 S32 S37 S42						
	L34 L50 LY2	S45 S46 S48 S49						
		S55 S56 S59 S61						
		S62 S63 S70 S73						
		S74 S84						
					Inner colour			
					J4			
					Metal frame colour			
					A			



STEP 1/6. External walls. Upholstered with fabric 1170 1189 2235 AR1101 **16,470** **21,910** **26,641**

Description	W	D	H	Code	Price, SEK (SEKDAP)		
					Outside colour		
M1 D2 D1 N3 N1		D5 D3 N2 D4 J4					
					Metal frame colour		
					A		



STEP 1/6. External walls. Melamine 1170 1186 2235 AR1102 **8,880** **10,373**

Description	W	D	H	Code	Price, SEK (SEKDAP)
Fabric colour 1					
AD3 AD0 AD1	TC5 TC1 TC2 TC3	GS4 GS0 GS1 GS2			
AD2 AD6 AD7	TC4 TC6 TC7 TC8	GS3 GS5 GS6 GS7			
AD8 AD9 AI0 AI1	TC9 TD1 TD2	GS8 GS9 GZ1			
AI2 AI3 AI4 AI5	TD3 TD4 L15 L01	GZ2 GZ3 GZ4			
AI6 AI7 AI8	L07 L11 L17 L70	GZ5 GZ6 GZ8			
	L02 L04 L06 L08	GZ9 GC1 GC3			
	L10 L12 L16 L18	GC5 S08 S16 S17			
	L20 L28 L24 L26	S27 S32 S37 S42			
	L34 L50 LY2	S45 S46 S48 S49			
		S55 S56 S59 S61			
		S62 S63 S70 S73			
		S74 S84			
Fabric colour 2					
AD3 AD0 AD1	TC5 TC1 TC2 TC3	GS4 GS0 GS1 GS2			
AD2 AD6 AD7	TC4 TC6 TC7 TC8	GS3 GS5 GS6 GS7			
AD8 AD9 AI0 AI1	TC9 TD1 TD2	GS8 GS9 GZ1			
AI2 AI3 AI4 AI5	TD3 TD4 L15 L01	GZ2 GZ3 GZ4			
AI6 AI7 AI8	L07 L11 L17 L70	GZ5 GZ6 GZ8			
	L02 L04 L06 L08	GZ9 GC1 GC3			
	L10 L12 L16 L18	GC5 S08 S16 S17			
	L20 L28 L24 L26	S27 S32 S37 S42			
	L34 L50 LY2	S45 S46 S48 S49			
		S55 S56 S59 S61			
		S62 S63 S70 S73			
		S74 S84			
Fabric colour 3					
AD3 AD0 AD1	TC5 TC1 TC2 TC3	GS4 GS0 GS1 GS2			
AD2 AD6 AD7	TC4 TC6 TC7 TC8	GS3 GS5 GS6 GS7			
AD8 AD9 AI0 AI1	TC9 TD1 TD2	GS8 GS9 GZ1			
AI2 AI3 AI4 AI5	TD3 TD4 L15 L01	GZ2 GZ3 GZ4			
AI6 AI7 AI8	L07 L11 L17 L70	GZ5 GZ6 GZ8			
	L02 L04 L06 L08	GZ9 GC1 GC3			
	L10 L12 L16 L18	GC5 S08 S16 S17			
	L20 L28 L24 L26	S27 S32 S37 S42			
	L34 L50 LY2	S45 S46 S48 S49			
		S55 S56 S59 S61			
		S62 S63 S70 S73			
		S74 S84			
Carcass colour					
M1 D2	D5 D3	M1 D2	D5 D3	M1 D2	D5 D3
D1 N3	N2 D4	D1 N3	N2 D4	D1 N3	N2 D4
N1	J4	N1	J4	N1	J4
Inner colour					
J4					
Metal frame colour					
A					
Glass					
1					



STEP 1/6. External walls. Upholstered with fabric. Rear wall with glass.

1170 1189 2235 AR1103 **20,923 21,404 24,592 25,047 27,779 28,285**

Description	W	D	H	Code	Price, SEK (SEKDAP)
Outside colour					
M1 D2 D1 N3 N1	D5 D3 N2 D4 J4				
Metal frame colour					
A					
Glass					
1					



STEP 1/6. External walls. Melamine. Rear wall with glass.

1170 1186 2235 AR1104 **16,066 17,482**

Description	W	D	H	Code	Price, SEK (SEKDAP)			
					Fabric colour 1			
AD3 AD0 AD1	TC5 TC1 TC2 TC3	GS4 GS0 GS1 GS2						
AD2 AD6 AD7	TC4 TC6 TC7 TC8	GS3 GS5 GS6 GS7						
AD8 AD9 AI0 AI1	TC9 TD1 TD2	GS8 GS9 GZ1						
AI2 AI3 AI4 AI5	TD3 TD4 L15 L01	GZ2 GZ3 GZ4						
AI6 AI7 AI8	L07 L11 L17 L70	GZ5 GZ6 GZ8						
	L02 L04 L06 L08	GZ9 GC1 GC3						
	L10 L12 L16 L18	GC5 S08 S16 S17						
	L20 L28 L24 L26	S27 S32 S37 S42						
	L34 L50 LY2	S45 S46 S48 S49						
		S55 S56 S59 S61						
		S62 S63 S70 S73						
		S74 S84						
					Fabric colour 2			
AD3 AD0 AD1	TC5 TC1 TC2 TC3	GS4 GS0 GS1 GS2						
AD2 AD6 AD7	TC4 TC6 TC7 TC8	GS3 GS5 GS6 GS7						
AD8 AD9 AI0 AI1	TC9 TD1 TD2	GS8 GS9 GZ1						
AI2 AI3 AI4 AI5	TD3 TD4 L15 L01	GZ2 GZ3 GZ4						
AI6 AI7 AI8	L07 L11 L17 L70	GZ5 GZ6 GZ8						
	L02 L04 L06 L08	GZ9 GC1 GC3						
	L10 L12 L16 L18	GC5 S08 S16 S17						
	L20 L28 L24 L26	S27 S32 S37 S42						
	L34 L50 LY2	S45 S46 S48 S49						
		S55 S56 S59 S61						
		S62 S63 S70 S73						
		S74 S84						
					Fabric colour 3			
AD3 AD0 AD1	TC5 TC1 TC2 TC3	GS4 GS0 GS1 GS2						
AD2 AD6 AD7	TC4 TC6 TC7 TC8	GS3 GS5 GS6 GS7						
AD8 AD9 AI0 AI1	TC9 TD1 TD2	GS8 GS9 GZ1						
AI2 AI3 AI4 AI5	TD3 TD4 L15 L01	GZ2 GZ3 GZ4						
AI6 AI7 AI8	L07 L11 L17 L70	GZ5 GZ6 GZ8						
	L02 L04 L06 L08	GZ9 GC1 GC3						
	L10 L12 L16 L18	GC5 S08 S16 S17						
	L20 L28 L24 L26	S27 S32 S37 S42						
	L34 L50 LY2	S45 S46 S48 S49						
		S55 S56 S59 S61						
		S62 S63 S70 S73						
		S74 S84						
					Inner colour			
					J4			
					Metal frame colour			
					A			



STEP 2/6. Internal acoustic walls. Upholstered with fabric 1090 76 2150 AR1201 **10,247** **13,105** **15,256**







STEP 3/6. Internal front walls. Upholstered with fabric 218 39 2150 AR1301 **2,454** **3,264** **4,073**

Description	W	D	H	Code	Price, SEK (SEKDAP)		
					Outside colour		
					M1 D2 D1 N3 N1	D5 D3 N2 D4 J4	
					Metal frame colour		
					A		



STEP 3/6. Internal front walls. Melamine 218 36 2150 AR1302 **1,341** **1,518**

	Description	W	D	H	Code	Price, SEK (SEKDAP)	
						M1 D2 D1 N3 N1	D5 D3 N2 D4 J4
						Media wall colour	
						Sides colour	
						Metal part	
						Power socket standard	
	STEP 4/6. Internal front central wall with electronic control system. Table (300x500, H=146 mm) mountable on media wall with AC power socket and integrated USB fast charger type-A and type-C, with one cable guide for HDMI or LAN. Tabletop height - 1050 mm from the ground	500	396	2150	ARU401	34,282	34,585
	STEP 4/6. Internal front central wall with electronic control system. Table (300x500, H=146 mm) mountable on media wall with AC power socket. Tabletop height - 1050 mm from the ground	500	396	2150	ARU402	30,335	30,613

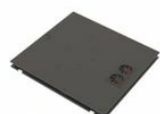

	Description	W	D	H	Code	Price, SEK (SEKDAP)	
						M1 D2 D1 N3 N1	D5 D3 N2 D4 J4
						Colour	
						Painted metal part	
						Glass	
	STEP 5/6. R/H glass facade with doors. Metal frame with melamine cover. 8 mm tempered safety glass. Non-lockable doors	1170	56	2235	ARU511	20,063	20,341
	STEP 5/6. L/H glass facade with doors. Metal frame with melamine cover. 8 mm tempered safety glass. Non-lockable doors	1170	56	2235	ARU512	20,063	20,341

	Description	W	D	H	Code	Price, SEK (SEKDAP)	
						M1 D2 D1 N3 N1	D5 D3 N2 D4 J4
						Outside colour	
						Metal frame colour	
	STEP 6/6. Melamine ceiling with LED light and ventilation (air supply) system	1124	1165	78	AR1602	12,878	

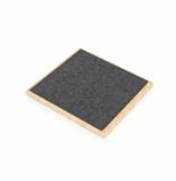
	Description	W	D	H	Code	Price, SEK (SEKDAP)	
						M1 D2 D1 N3 N1	D5 D3 N2 D4 J4
						Top colour	
						Bottom colour	
						Colour	
						Metal part	

Description	W	D	H	Code	Price, SEK (SEKDAP)	
 <p>Melamine floor covered with carpet. Metal frame structure.</p>	1167	1203	78	AR1702	Top colour	
					M1 D2 D1 N3 N1	D5 D3 N2 D4 J4
					Bottom colour	
					J4	
					Colour	
KJ2						
Metal part						
A						
					6,730	6,755

Description	W	D	H	Code	Price, SEK (SEKDAP)	
 <p>Carpet SILENT ROOM S</p>	970	1095	6.5	AR1701	Colour	
					KJ3	
					2,859	

Description	W	D	H	Code	Price, SEK (SEKDAP)	
 <p>Autonomous smoke alarm device</p>	110	110	39	ARU701	Plastic colour	
					A	
					2,252	
 <p>Smoke alarm device for fire alarm system</p>	104	104	35	ARU702	Plastic colour	
					A	
					835	

Description	W	D	H	Code	Price, SEK (SEKDAP)		
					Fabric colour 1		
					AD6 AI8 AD9	L04 L02 L15 L06	S63 S45 S08 S17
					AD7 AD3 AD2	L07 L08 L10 L11	S27 S16 S46 S55
					AD1 AD0 AI1 AI2	L12 L01 L16 L17	S56 S59 S62 S84
					AI3 AI4 AI5 AI6	L18 L20 L28 L24	S48 S42 S49 S61
					AI7 AD8	L26 LY2 L50 L70	S70 S73 S74 S32
						L34 TC5 TC1 TC2	S37 GS0 GS1 GS2
						TC3 TC4 TC6 TC7	GS3 GS4 GS5 GS6
						TC8 TC9 TD1	GS7 GS8 GS9 GZ1
						TD2 TD3 TD4	GZ2 GZ3 GZ4
							GZ5 GZ6 GZ8
							GZ9 GC1 GC3
							GC5
					Fabric colour 2		
					AD6 AI8 AD9	L04 L02 L15 L06	S63 S45 S08 S17
					AD7 AD3 AD2	L07 L08 L10 L11	S27 S16 S46 S55
					AD1 AD0 AI1 AI2	L12 L01 L16 L17	S56 S59 S62 S84
					AI3 AI4 AI5 AI6	L18 L20 L28 L24	S48 S42 S49 S61
					AI7 AD8	L26 LY2 L50 L70	S70 S73 S74 S32
						L34 TC5 TC1 TC2	S37 GS0 GS1 GS2
						TC3 TC4 TC6 TC7	GS3 GS4 GS5 GS6
						TC8 TC9 TD1	GS7 GS8 GS9 GZ1
						TD2 TD3 TD4	GZ2 GZ3 GZ4
							GZ5 GZ6 GZ8
							GZ9 GC1 GC3
							GC5
					Fabric colour 3		
					AD6 AI8 AD9	L04 L02 L15 L06	S63 S45 S08 S17
					AD7 AD3 AD2	L07 L08 L10 L11	S27 S16 S46 S55
					AD1 AD0 AI1 AI2	L12 L01 L16 L17	S56 S59 S62 S84
					AI3 AI4 AI5 AI6	L18 L20 L28 L24	S48 S42 S49 S61
					AI7 AD8	L26 LY2 L50 L70	S70 S73 S74 S32
						L34 TC5 TC1 TC2	S37 GS0 GS1 GS2
						TC3 TC4 TC6 TC7	GS3 GS4 GS5 GS6
						TC8 TC9 TD1	GS7 GS8 GS9 GZ1
						TD2 TD3 TD4	GZ2 GZ3 GZ4
							GZ5 GZ6 GZ8
							GZ9 GC1 GC3
							GC5
					Inner colour		
					J4		
					Metal frame colour		
					A		



Silent Room M with upholstered external and internal walls, internal front central wall with control system, glass doors and melamine ceiling, poufs with backrest (2 pcs.)

2148 1205 2238 ARK201 157,872 177,049 192,710

Description	W	D	H	Code	Price, SEK (SEKDAP)		
					Outside colour		
					D1 D2 M1 N3 N1	D5 D3 N2 D4 J4	
					Metal frame colour		
					A		



Silent Room M with melamine external and upholstered internal walls, internal front central wall with control system, glass doors, melamine ceiling, poufs with backrest (2 pcs.)

2148 1202 2238 ARK202 149,144 161,718

Description	W	D	H	Code	Price, SEK (SEKDAP)
Fabric colour 1					
AD6 AI8 AD9	L04 L02 L15 L06	S63 S45 S08 S17			
AD7 AD3 AD2	L07 L08 L10 L11	S27 S16 S46 S55			
AD1 AD0 AI1 AI2	L12 L01 L16 L17	S56 S59 S62 S84			
AI3 AI4 AI5 AI6	L18 L20 L28 L24	S48 S42 S49 S61			
AI7 AD8	L26 LY2 L50 L70	S70 S73 S74 S32			
	L34 TC5 TC1 TC2	S37 GS0 GS1 GS2			
	TC3 TC4 TC6 TC7	GS3 GS4 GS5 GS6			
	TC8 TC9 TD1	GS7 GS8 GS9 GZ1			
	TD2 TD3 TD4	GZ2 GZ3 GZ4			
		GZ5 GZ6 GZ8			
		GZ9 GC1 GC3			
		GC5			
Fabric colour 2					
AD6 AI8 AD9	L04 L02 L15 L06	S63 S45 S08 S17			
AD7 AD3 AD2	L07 L08 L10 L11	S27 S16 S46 S55			
AD1 AD0 AI1 AI2	L12 L01 L16 L17	S56 S59 S62 S84			
AI3 AI4 AI5 AI6	L18 L20 L28 L24	S48 S42 S49 S61			
AI7 AD8	L26 LY2 L50 L70	S70 S73 S74 S32			
	L34 TC5 TC1 TC2	S37 GS0 GS1 GS2			
	TC3 TC4 TC6 TC7	GS3 GS4 GS5 GS6			
	TC8 TC9 TD1	GS7 GS8 GS9 GZ1			
	TD2 TD3 TD4	GZ2 GZ3 GZ4			
		GZ5 GZ6 GZ8			
		GZ9 GC1 GC3			
		GC5			
Fabric colour 3					
AD6 AI8 AD9	L04 L02 L15 L06	S63 S45 S08 S17			
AD7 AD3 AD2	L07 L08 L10 L11	S27 S16 S46 S55			
AD1 AD0 AI1 AI2	L12 L01 L16 L17	S56 S59 S62 S84			
AI3 AI4 AI5 AI6	L18 L20 L28 L24	S48 S42 S49 S61			
AI7 AD8	L26 LY2 L50 L70	S70 S73 S74 S32			
	L34 TC5 TC1 TC2	S37 GS0 GS1 GS2			
	TC3 TC4 TC6 TC7	GS3 GS4 GS5 GS6			
	TC8 TC9 TD1	GS7 GS8 GS9 GZ1			
	TD2 TD3 TD4	GZ2 GZ3 GZ4			
		GZ5 GZ6 GZ8			
		GZ9 GC1 GC3			
		GC5			
Carcass colour					
D1 D2	D5 D3	D1 D2	D5 D3	D1 D2	D5 D3
M1 N3	N2 D4	M1 N3	N2 D4	M1 N3	N2 D4
N1	J4	N1	J4	N1	J4
Inner colour					
J4					
Metal frame colour					
A					
Glass					
1					





Silent Room M with upholstered external walls and rear panel with glass, upholstered internal walls, internal front central wall with control system, glass doors and melamine ceiling, poufs with backrest (2 pcs.)

2148 1205 2238 ARK203 157,999 158,833 168,625 169,434 177,302 178,112

Description	W	D	H	Code	Price, SEK (SEKDAP)
Outside colour					
D1 D2 M1 N3 N1	D5 D3 N2 D4 J4				
Metal frame colour					
A					
Glass					
1					

Description	W	D	H	Code	Price, SEK (SEKDAP)			
 <p>Silent Room M with melamine external walls and rear panel with glass, upholstered internal walls, internal front central wall with control system, glass doors, melamine ceiling, poufs with backrest (2 pcs.)</p>	2148	1202	2238	ARK204	Outside colour			
					D1 D2 M1 N3 N1	D5 D3 N2 D4 J4		
					Metal frame colour			
					A			
Glass						1		
					153,748	162,527		

Description	W	D	H	Code	Price, SEK (SEKDAP)			
 <p>STEP 1/6. External walls. Upholstered with fabric</p>	2148	1189	2235	AR2101	Fabric colour 1			
					AD3 AD0 AD1	TC5 TC1 TC2 TC3	GS4 GS0 GS1 GS2	
					AD2 AD6 AD7	TC4 TC6 TC7 TC8	GS3 GS5 GS6 GS7	
					AD8 AD9 AI0 AI1	TC9 TD1 TD2	GS8 GS9 GZ1	
AI2 AI3 AI4 AI5	TD3 TD4 L15 L01	GZ2 GZ3 GZ4						
AI6 AI7 AI8	L07 L11 L17 L70	GZ5 GZ6 GZ8						
	L02 L04 L06 L08	GZ9 GC1 GC3						
	L10 L12 L16 L18	GC5 S08 S16 S17						
	L20 L28 L24 L26	S27 S32 S37 S42						
	L34 L50 LY2	S45 S46 S48 S49						
		S55 S56 S59 S61						
		S62 S63 S70 S73						
		S74 S84						
Fabric colour 2						Fabric colour 3		
AD3 AD0 AD1	TC5 TC1 TC2 TC3	GS4 GS0 GS1 GS2						
AD2 AD6 AD7	TC4 TC6 TC7 TC8	GS3 GS5 GS6 GS7						
AD8 AD9 AI0 AI1	TC9 TD1 TD2	GS8 GS9 GZ1						
AI2 AI3 AI4 AI5	TD3 TD4 L15 L01	GZ2 GZ3 GZ4						
AI6 AI7 AI8	L07 L11 L17 L70	GZ5 GZ6 GZ8						
	L02 L04 L06 L08	GZ9 GC1 GC3						
	L10 L12 L16 L18	GC5 S08 S16 S17						
	L20 L28 L24 L26	S27 S32 S37 S42						
	L34 L50 LY2	S45 S46 S48 S49						
		S55 S56 S59 S61						
		S62 S63 S70 S73						
		S74 S84						
Inner colour						J4		
Metal frame colour						A		
					22,340	31,195	38,557	

Description	W	D	H	Code	Price, SEK (SEKDAP)	
 STEP 1/6. External walls. Melamine	2148	1186	2235	AR2102	Outside colour	
					M1 D2 D1 N3 N1	D5 D3 N2 D4 J4
					Metal frame colour	
		A				
					12,954	15,205

Description	W	D	H	Code	Price, SEK (SEKDAP)		
 STEP 1/6. External walls. Upholstered with fabric. Rear wall with glass.	2148	1189	2235	AR2103	Fabric colour 1		
					AD3 AD0 AD1	TC5 TC1 TC2 TC3	GS4 GS0 GS1 GS2
					AD2 AD6 AD7	TC4 TC6 TC7 TC8	GS3 GS5 GS6 GS7
					AD8 AD9 AI0 AI1	TC9 TD1 TD2	GS8 GS9 GZ1
					AI2 AI3 AI4 AI5	TD3 TD4 L15 L01	GZ2 GZ3 GZ4
					AI6 AI7 AI8	L07 L11 L17 L70	GZ5 GZ6 GZ8
						L02 L04 L06 L08	GZ9 GC1 GC3
						L10 L12 L16 L18	GC5 S08 S16 S17
						L20 L28 L24 L26	S27 S32 S37 S42
						L34 L50 LY2	S45 S46 S48 S49
							S55 S56 S59 S61
							S62 S63 S70 S73
							S74 S84
						Fabric colour 2	
					AD3 AD0 AD1	TC5 TC1 TC2 TC3	GS4 GS0 GS1 GS2
					AD2 AD6 AD7	TC4 TC6 TC7 TC8	GS3 GS5 GS6 GS7
					AD8 AD9 AI0 AI1	TC9 TD1 TD2	GS8 GS9 GZ1
					AI2 AI3 AI4 AI5	TD3 TD4 L15 L01	GZ2 GZ3 GZ4
					AI6 AI7 AI8	L07 L11 L17 L70	GZ5 GZ6 GZ8
						L02 L04 L06 L08	GZ9 GC1 GC3
						L10 L12 L16 L18	GC5 S08 S16 S17
						L20 L28 L24 L26	S27 S32 S37 S42
						L34 L50 LY2	S45 S46 S48 S49
							S55 S56 S59 S61
							S62 S63 S70 S73
							S74 S84
						Fabric colour 3	
					AD3 AD0 AD1	TC5 TC1 TC2 TC3	GS4 GS0 GS1 GS2
					AD2 AD6 AD7	TC4 TC6 TC7 TC8	GS3 GS5 GS6 GS7
					AD8 AD9 AI0 AI1	TC9 TD1 TD2	GS8 GS9 GZ1
					AI2 AI3 AI4 AI5	TD3 TD4 L15 L01	GZ2 GZ3 GZ4
					AI6 AI7 AI8	L07 L11 L17 L70	GZ5 GZ6 GZ8
						L02 L04 L06 L08	GZ9 GC1 GC3
						L10 L12 L16 L18	GC5 S08 S16 S17
						L20 L28 L24 L26	S27 S32 S37 S42
						L34 L50 LY2	S45 S46 S48 S49
							S55 S56 S59 S61
							S62 S63 S70 S73
							S74 S84
						Carcass colour	
					M1 D2	D5 D3	M1 D2
					D1 N3	N2 D4	D1 N3
					N1	J4	N1
							D5 D3
							N2 D4
							J4
						Inner colour	
						J4	
						Metal frame colour	
						A	
						Glass	
						1	
					28,260	29,095	31,929
					32,738	35,116	35,926

Description	W	D	H	Code	Price, SEK (SEKDAP)		
 <p>STEP 1/6. External walls. Melamine. Rear wall with glass.</p>	2148	1186	2235	AR2104	Outside colour		
					M1 D2 D1 N3 N1	D5 D3 N2 D4 J4	
					Metal frame colour		
A							
Glass							
1							
					23,352	25,174	

Description	W	D	H	Code	Price, SEK (SEKDAP)		
 <p>STEP 2/6. Internal acoustic walls. Upholstered with fabric</p>	1090	76	2150	AR1201	Fabric colour 1		
					AD3 AD0 AD1	TC5 TC1 TC2 TC3	GS4 GS0 GS1 GS2
					AD2 AD6 AD7	TC4 TC6 TC7 TC8	GS3 GS5 GS6 GS7
AD8 AD9 AI0 AI1	TC9 TD1 TD2	GS8 GS9 GZ1					
AI2 AI3 AI4 AI5	TD3 TD4 L15 L01	GZ2 GZ3 GZ4					
AI6 AI7 AI8	L07 L11 L17 L70	GZ5 GZ6 GZ8					
	L02 L04 L06 L08	GZ9 GC1 GC3					
	L10 L12 L16 L18	GC5 S08 S16 S17					
	L20 L28 L24 L26	S27 S32 S37 S42					
	L34 L50 LY2	S45 S46 S48 S49					
		S55 S56 S59 S61					
		S62 S63 S70 S73					
		S74 S84					
Fabric colour 2							
AD3 AD0 AD1	TC5 TC1 TC2 TC3	GS4 GS0 GS1 GS2					
AD2 AD6 AD7	TC4 TC6 TC7 TC8	GS3 GS5 GS6 GS7					
AD8 AD9 AI0 AI1	TC9 TD1 TD2	GS8 GS9 GZ1					
AI2 AI3 AI4 AI5	TD3 TD4 L15 L01	GZ2 GZ3 GZ4					
AI6 AI7 AI8	L07 L11 L17 L70	GZ5 GZ6 GZ8					
	L02 L04 L06 L08	GZ9 GC1 GC3					
	L10 L12 L16 L18	GC5 S08 S16 S17					
	L20 L28 L24 L26	S27 S32 S37 S42					
	L34 L50 LY2	S45 S46 S48 S49					
		S55 S56 S59 S61					
		S62 S63 S70 S73					
		S74 S84					
Fabric colour 3							
AD3 AD0 AD1	TC5 TC1 TC2 TC3	GS4 GS0 GS1 GS2					
AD2 AD6 AD7	TC4 TC6 TC7 TC8	GS3 GS5 GS6 GS7					
AD8 AD9 AI0 AI1	TC9 TD1 TD2	GS8 GS9 GZ1					
AI2 AI3 AI4 AI5	TD3 TD4 L15 L01	GZ2 GZ3 GZ4					
AI6 AI7 AI8	L07 L11 L17 L70	GZ5 GZ6 GZ8					
	L02 L04 L06 L08	GZ9 GC1 GC3					
	L10 L12 L16 L18	GC5 S08 S16 S17					
	L20 L28 L24 L26	S27 S32 S37 S42					
	L34 L50 LY2	S45 S46 S48 S49					
		S55 S56 S59 S61					
		S62 S63 S70 S73					
		S74 S84					
Inner colour							
J4							
Metal frame colour							
A							
					10,247	13,105	15,256

Description	W	D	H	Code	Price, SEK (SEKDAP)			
					Fabric colour 1			
AD3 AD0 AD1	TC5 TC1 TC2 TC3	GS4 GS0 GS1 GS2						
AD2 AD6 AD7	TC4 TC6 TC7 TC8	GS3 GS5 GS6 GS7						
AD8 AD9 AI0 AI1	TC9 TD1 TD2	GS8 GS9 GZ1						
AI2 AI3 AI4 AI5	TD3 TD4 L15 L01	GZ2 GZ3 GZ4						
AI6 AI7 AI8	L07 L11 L17 L70	GZ5 GZ6 GZ8						
	L02 L04 L06 L08	GZ9 GC1 GC3						
	L10 L12 L16 L18	GC5 S08 S16 S17						
	L20 L28 L24 L26	S27 S32 S37 S42						
	L34 L50 LY2	S45 S46 S48 S49						
		S55 S56 S59 S61						
		S62 S63 S70 S73						
		S74 S84						
					Fabric colour 2			
AD3 AD0 AD1	TC5 TC1 TC2 TC3	GS4 GS0 GS1 GS2						
AD2 AD6 AD7	TC4 TC6 TC7 TC8	GS3 GS5 GS6 GS7						
AD8 AD9 AI0 AI1	TC9 TD1 TD2	GS8 GS9 GZ1						
AI2 AI3 AI4 AI5	TD3 TD4 L15 L01	GZ2 GZ3 GZ4						
AI6 AI7 AI8	L07 L11 L17 L70	GZ5 GZ6 GZ8						
	L02 L04 L06 L08	GZ9 GC1 GC3						
	L10 L12 L16 L18	GC5 S08 S16 S17						
	L20 L28 L24 L26	S27 S32 S37 S42						
	L34 L50 LY2	S45 S46 S48 S49						
		S55 S56 S59 S61						
		S62 S63 S70 S73						
		S74 S84						
					Fabric colour 3			
AD3 AD0 AD1	TC5 TC1 TC2 TC3	GS4 GS0 GS1 GS2						
AD2 AD6 AD7	TC4 TC6 TC7 TC8	GS3 GS5 GS6 GS7						
AD8 AD9 AI0 AI1	TC9 TD1 TD2	GS8 GS9 GZ1						
AI2 AI3 AI4 AI5	TD3 TD4 L15 L01	GZ2 GZ3 GZ4						
AI6 AI7 AI8	L07 L11 L17 L70	GZ5 GZ6 GZ8						
	L02 L04 L06 L08	GZ9 GC1 GC3						
	L10 L12 L16 L18	GC5 S08 S16 S17						
	L20 L28 L24 L26	S27 S32 S37 S42						
	L34 L50 LY2	S45 S46 S48 S49						
		S55 S56 S59 S61						
		S62 S63 S70 S73						
		S74 S84						
					Inner colour			
					J4			
					Metal frame colour			
					A			



STEP 3/6. Internal front walls. Upholstered with fabric 607 39 2150 AR2301 **5,794 9,159 11,967**

Description	W	D	H	Code	Price, SEK (SEKDAP)		
					Outside colour		
M1 D2 D1 N3 N1					D5 D3 N2 D4 J4		
					Metal frame colour		
					A		



STEP 3/6. Internal front walls. Melamine 607 36 2150 AR2302 **2,859 3,542**

Description	W	D	H	Code	Price, SEK (SEKDAP)		
					Media wall colour		
M1 D2 D1 N3 N1					D5 D3 N2 D4 J4		
					Sides colour		
					J4		
					Metal part		
					A		
					Power socket standard		
					EU UK FR CH US		

	Description	W	D	H	Code	Price, SEK (SEKDAP)	
						M1 D2 D1 N3 N1	D5 D3 N2 D4 J4
						Media wall colour	
						Sides colour	
						J4	
						Metal part	
						A	
						Power socket standard	
						EU UK FR CH US	
	STEP 4/6. Internal front central wall with cut-out for power socket and electronic control system. Cable guides are on both sides of the wall.	700	96	2150	ARU410	32,890	33,194
	STEP 4/6. Internal front central wall with table (H=720 mm), VESA mount and electronic control system.	700	696	2150	ARU403	39,974	40,303
	STEP 4/6. Internal front central wall with table (H=1050 mm), VESA mount and electronic control system.	700	696	2150	ARU411	40,025	40,354
	STEP 4/6. Internal front central wall with cut-out for power unit and electronic control system. Cable guides are on both sides of the wall.	700	96	2150	ARU412	32,890	33,194
	STEP 4/6. Internal front central wall with table (H=720 mm), VESA mount and electronic control system.	700	696	2150	ARU413	39,999	40,303
	STEP 4/6. Internal front central wall with table (H=1050 mm), VESA mount and electronic control system.	700	696	2150	ARU414	40,025	40,354

	Description	W	D	H	Code	Price, SEK (SEKDAP)	
						M1 D2 D1 N3 N1	D5 D3 N2 D4 J4
						Colour	
						Painted metal part	
						A	
						Glass	
						1	



STEP 5/6. R/H glass facade with doors. Metal frame with melamine cover. 8 mm tempered safety glass. Non-lockable doors

2148

56

2235

ARU521

40,607

41,264



	Description	W	D	H	Code	Price, SEK (SEKDAP)	
						Colour	
						M1 D2 D1 N3 N1	D5 D3 N2 D4 J4
						Painted metal part	
						A	
						Glass	
						1	
	STEP 5/6. L/H glass facade with doors. Metal frame with melamine cover. 8 mm tempered safety glass. Non-lockable doors	2148	56	2235	ARU522	40,607	41,264
	STEP 5/6. R/H glass facade with doors. Metal frame with melamine cover. 8 mm tempered safety glass. Lockable doors.	2148	56	2235	ARU523	41,770	42,453
	STEP 5/6. L/H glass facade with doors. Metal frame with melamine cover. 8 mm tempered safety glass. Lockable doors.	2148	56	2235	ARU524	41,770	42,453

	Description	W	D	H	Code	Price, SEK (SEKDAP)	
						Outside colour	
						J4	
						Metal frame colour	
						A	
	STEP 6/6. Melamine ceiling with LED light and ventilation (air supply) system	2102	1165	78	AR2602	21,151	

	Description	W	D	H	Code	Price, SEK (SEKDAP)	
						Top colour	
						M1 D2 D1 N3 N1	D5 D3 N2 D4 J4
						Bottom colour	
						J4	
						Colour	
						KJ2	
						Metal part	
						A	
	Melamine floor covered with carpet. Metal frame structure.	2145	1203	78	AR2702	12,321	12,448

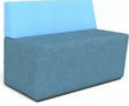



	Description	W	D	H	Code	Price, SEK (SEKDAP)	
						Colour	
						KJ3	
	Carpet SILENT ROOM M	1950	1095	6.5	AR2701	6,350	



Description	W	D	H	Code	Price, SEK (SEKDAP)					
					Seat colour					
					AD3 AD0 AD1	TC5 TC1 TC2 TC3	GT4 GT0 GT1			
					AD2 AD6 AD7	TC4 TC6 TC7 TC8	GT2 GT3 GT5			
					AD8 AD9 AI0 AI1	TC9 TD1 TD2	GT6 GT7 GT8			
					AI2 AI3 AI4 AI5	TD3 TD4 L15 L01	GT9 GU1 GU2			
					AI6 AI7 AI8	L07 L11 L17 L70	GU3 GU4 GU5			
						L02 L04 L06 L08	GU6 GU8 GU9			
						L10 L12 L16 L18	GP1 GP3 GP5			
						L20 L28 L24 L26	S08 S16 S17 S27			
						L34 L50 LY2	S32 S37 S42 S45			
							S46 S48 S49 S55			
							S56 S59 S61 S62			
							S63 S70 S73 S74			
							S84			
								Backrest colour		
					AD3 AD0 AD1	TC5 TC1 TC2 TC3	GT4 GT0 GT1			
					AD2 AD6 AD7	TC4 TC6 TC7 TC8	GT2 GT3 GT5			
					AD8 AD9 AI0 AI1	TC9 TD1 TD2	GT6 GT7 GT8			
					AI2 AI3 AI4 AI5	TD3 TD4 L15 L01	GT9 GU1 GU2			
					AI6 AI7 AI8	L07 L11 L17 L70	GU3 GU4 GU5			
						L02 L04 L06 L08	GU6 GU8 GU9			
						L10 L12 L16 L18	GP1 GP3 GP5			
						L20 L28 L24 L26	S08 S16 S17 S27			
						L34 L50 LY2	S32 S37 S42 S45			
							S46 S48 S49 S55			
							S56 S59 S61 S62			
							S63 S70 S73 S74			
							S84			
	Pouf with backrest (1000x600, H=300). Black melamine base and plastic supports. Seat height - 440 mm.	1000	600	740	ARS100	5,237	7,286	8,956		

Description	W	D	H	Code	Price, SEK (SEKDAP)					
					Power socket standard					
					EU	FR	UK	CH	US	
	AC power socket.	Ø 90	66	ARU703	936	1,037	1,088	1,341	1,037	
	AC power socket and integrated USB fast charger type-A and type-C, with one cable guide for HDMI or LAN.	Ø 90	66	ARU704	3,036	3,137	3,289	4,023	3,340	

Description	W	D	H	Code	Price, SEK (SEKDAP)					
					Power socket standard					
					EU	FR	UK	CH	US	
	Power socket block set (3 sockets) black colour. For TV (inside use).	260	60	45	ZZZ336	1,619	1,898	1,164	2,151	1,898

Description	W	D	H	Code	Price, SEK (SEKDAP)					
					Metal part					
					A					
					Power socket standard					
					EU	FR	UK	CH	US	

	Description	W	D	H	Code	Price, SEK (SEKDAP)				
						Metal part				
						A				
						Power socket standard				
						EU	FR	UK	CH	US
	Power unit (3 x AC power sockets) for media wall.	317	119	45	ZZZ340	1,594	1,872	1,113	2,125	1,898
	Power unit (2 x AC power sockets and 1 x RJ45 socket) for media wall.	317	119	45	ZZZ341	2,657	2,732	2,682	3,036	2,454
	Power unit (2 x AC power sockets and 1 x USB fast charger type-A and type-C) for media wall.	317	119	45	ZZZ342	3,871	4,099	3,744	4,276	4,276
	Power unit (1 x AC power sockets and 1 x USB fast charger type-A and type-C, 1 x RJ45 socket) for media wall.	317	119	45	ZZZ343	5,085	5,111	5,035	5,212	5,440

	Description	W	D	H	Code	Price, SEK (SEKDAP)				
						Plastic colour				
						A				
	Autonomous smoke alarm device	110	110	39	ARU701	2,252				
	Smoke alarm device for fire alarm system	104	104	35	ARU702	835				

Description	W	D	H	Code	Price, SEK (SEKDAP)		
					Fabric colour 1		
AD6 AI8 AD9	L04	L02	L15	L06	S63	S45	S08 S17
AD7 AD3 AD2	L07	L08	L10	L11	S27	S16	S46 S55
AD1 AD0 AI1 AI2	L12	L01	L16	L17	S56	S59	S62 S84
AI3 AI4 AI5 AI6	L18	L20	L28	L24	S48	S42	S49 S61
AI7 AD8	L26	LY2	L50	L70	S70	S73	S74 S32
	L34	TC5	TC1	TC2	S37	GS0	GS1 GS2
	TC3	TC4	TC6	TC7	GS3	GS4	GS5 GS6
	TC8	TC9	TD1		GS7	GS8	GS9 GZ1
	TD2	TD3	TD4		GZ2	GZ3	GZ4
					GZ5	GZ6	GZ8
					GZ9	GC1	GC3
							GC5
					Fabric colour 2		
AD6 AI8 AD9	L04	L02	L15	L06	S63	S45	S08 S17
AD7 AD3 AD2	L07	L08	L10	L11	S27	S16	S46 S55
AD1 AD0 AI1 AI2	L12	L01	L16	L17	S56	S59	S62 S84
AI3 AI4 AI5 AI6	L18	L20	L28	L24	S48	S42	S49 S61
AI7 AD8	L26	LY2	L50	L70	S70	S73	S74 S32
	L34	TC5	TC1	TC2	S37	GS0	GS1 GS2
	TC3	TC4	TC6	TC7	GS3	GS4	GS5 GS6
	TC8	TC9	TD1		GS7	GS8	GS9 GZ1
	TD2	TD3	TD4		GZ2	GZ3	GZ4
					GZ5	GZ6	GZ8
					GZ9	GC1	GC3
							GC5
					Fabric colour 3		
AD6 AI8 AD9	L04	L02	L15	L06	S63	S45	S08 S17
AD7 AD3 AD2	L07	L08	L10	L11	S27	S16	S46 S55
AD1 AD0 AI1 AI2	L12	L01	L16	L17	S56	S59	S62 S84
AI3 AI4 AI5 AI6	L18	L20	L28	L24	S48	S42	S49 S61
AI7 AD8	L26	LY2	L50	L70	S70	S73	S74 S32
	L34	TC5	TC1	TC2	S37	GS0	GS1 GS2
	TC3	TC4	TC6	TC7	GS3	GS4	GS5 GS6
	TC8	TC9	TD1		GS7	GS8	GS9 GZ1
	TD2	TD3	TD4		GZ2	GZ3	GZ4
					GZ5	GZ6	GZ8
					GZ9	GC1	GC3
							GC5
					Inner colour		
					J4		
					Metal frame colour		
					A		



Silent Room L with upholstered external and internal walls, internal front central wall with control system, glass doors and melamine ceiling.

2776 1975 2238 ARK401 190,458 213,684 232,962

Description	W	D	H	Code	Price, SEK (SEKDAP)		
					Outside colour		
					D1 D2 M1 N3 N1	D5 D3 N2 D4 J4	
					Metal frame colour		
					A		



Silent Room L with melamine external and upholstered internal walls, internal front central wall with control system, glass doors and melamine ceiling.

2776 1972 2238 ARK402 181,199 196,100

Description	W	D	H	Code	Price, SEK (SEKDAP)
					Fabric colour 1 AD6 AI8 AD9 L04 L02 L15 L06 S63 S45 S08 S17 AD7 AD3 AD2 L07 L08 L10 L11 S27 S16 S46 S55 AD1 AD0 AI1 AI2 L12 L01 L16 L17 S56 S59 S62 S84 AI3 AI4 AI5 AI6 L18 L20 L28 L24 S48 S42 S49 S61 AI7 AD8 L26 LY2 L50 L70 S70 S73 S74 S32 L34 TC5 TC1 TC2 S37 GS0 GS1 GS2 TC3 TC4 TC6 TC7 GS3 GS4 GS5 GS6 TC8 TC9 TD1 GS7 GS8 GS9 GZ1 TD2 TD3 TD4 GZ2 GZ3 GZ4 GZ5 GZ6 GZ8 GZ9 GC1 GC3 GC5
					Fabric colour 2 AD6 AI8 AD9 L04 L02 L15 L06 S63 S45 S08 S17 AD7 AD3 AD2 L07 L08 L10 L11 S27 S16 S46 S55 AD1 AD0 AI1 AI2 L12 L01 L16 L17 S56 S59 S62 S84 AI3 AI4 AI5 AI6 L18 L20 L28 L24 S48 S42 S49 S61 AI7 AD8 L26 LY2 L50 L70 S70 S73 S74 S32 L34 TC5 TC1 TC2 S37 GS0 GS1 GS2 TC3 TC4 TC6 TC7 GS3 GS4 GS5 GS6 TC8 TC9 TD1 GS7 GS8 GS9 GZ1 TD2 TD3 TD4 GZ2 GZ3 GZ4 GZ5 GZ6 GZ8 GZ9 GC1 GC3 GC5
					Fabric colour 3 AD6 AI8 AD9 L04 L02 L15 L06 S63 S45 S08 S17 AD7 AD3 AD2 L07 L08 L10 L11 S27 S16 S46 S55 AD1 AD0 AI1 AI2 L12 L01 L16 L17 S56 S59 S62 S84 AI3 AI4 AI5 AI6 L18 L20 L28 L24 S48 S42 S49 S61 AI7 AD8 L26 LY2 L50 L70 S70 S73 S74 S32 L34 TC5 TC1 TC2 S37 GS0 GS1 GS2 TC3 TC4 TC6 TC7 GS3 GS4 GS5 GS6 TC8 TC9 TD1 GS7 GS8 GS9 GZ1 TD2 TD3 TD4 GZ2 GZ3 GZ4 GZ5 GZ6 GZ8 GZ9 GC1 GC3 GC5
					Carcass colour D1 D2 D5 D3 D1 D2 D5 D3 D1 D2 D5 D3 M1 N3 N2 D4 M1 N3 N2 D4 M1 N3 N2 D4 N1 J4 N1 J4 N1 J4
					Inner colour J4
					Metal frame colour A
					Glass 1



Silent Room L with upholstered external walls and rear panel with glass, upholstered internal walls, internal front central wall with control system, glass doors and melamine ceiling.

2776 1975 2238 ARK403 194,431 195,265 208,877 209,712 220,515 221,350

Description	W	D	H	Code	Price, SEK (SEKDAP)
					Outside colour D1 D2 M1 N3 N1 D5 D3 N2 D4 J4 Metal frame colour A Glass 1



Silent Room L with melamine external walls and rear panel with glass, upholstered internal walls, internal front central wall with control system, glass doors and melamine ceiling.

2776 1972 2238 ARK404 189,295 199,921

Description	W	D	H	Code	Price, SEK (SEKDAP)			
					Fabric colour 1			
AD3 AD0 AD1	TC5 TC1 TC2 TC3	GS4 GS0 GS1 GS2						
AD2 AD6 AD7	TC4 TC6 TC7 TC8	GS3 GS5 GS6 GS7						
AD8 AD9 AI0 AI1	TC9 TD1 TD2	GS8 GS9 GZ1						
AI2 AI3 AI4 AI5	TD3 TD4 L15 L01	GZ2 GZ3 GZ4						
AI6 AI7 AI8	L07 L11 L17 L70	GZ5 GZ6 GZ8						
	L02 L04 L06 L08	GZ9 GC1 GC3						
	L10 L12 L16 L18	GC5 S08 S16 S17						
	L20 L28 L24 L26	S27 S32 S37 S42						
	L34 L50 LY2	S45 S46 S48 S49						
		S55 S56 S59 S61						
		S62 S63 S70 S73						
		S74 S84						
					Fabric colour 2			
AD3 AD0 AD1	TC5 TC1 TC2 TC3	GS4 GS0 GS1 GS2						
AD2 AD6 AD7	TC4 TC6 TC7 TC8	GS3 GS5 GS6 GS7						
AD8 AD9 AI0 AI1	TC9 TD1 TD2	GS8 GS9 GZ1						
AI2 AI3 AI4 AI5	TD3 TD4 L15 L01	GZ2 GZ3 GZ4						
AI6 AI7 AI8	L07 L11 L17 L70	GZ5 GZ6 GZ8						
	L02 L04 L06 L08	GZ9 GC1 GC3						
	L10 L12 L16 L18	GC5 S08 S16 S17						
	L20 L28 L24 L26	S27 S32 S37 S42						
	L34 L50 LY2	S45 S46 S48 S49						
		S55 S56 S59 S61						
		S62 S63 S70 S73						
		S74 S84						
					Fabric colour 3			
AD3 AD0 AD1	TC5 TC1 TC2 TC3	GS4 GS0 GS1 GS2						
AD2 AD6 AD7	TC4 TC6 TC7 TC8	GS3 GS5 GS6 GS7						
AD8 AD9 AI0 AI1	TC9 TD1 TD2	GS8 GS9 GZ1						
AI2 AI3 AI4 AI5	TD3 TD4 L15 L01	GZ2 GZ3 GZ4						
AI6 AI7 AI8	L07 L11 L17 L70	GZ5 GZ6 GZ8						
	L02 L04 L06 L08	GZ9 GC1 GC3						
	L10 L12 L16 L18	GC5 S08 S16 S17						
	L20 L28 L24 L26	S27 S32 S37 S42						
	L34 L50 LY2	S45 S46 S48 S49						
		S55 S56 S59 S61						
		S62 S63 S70 S73						
		S74 S84						
					Inner colour			
					J4			
					Metal frame colour			
					A			



STEP 1/6. External walls. Upholstered with fabric 2776 1959 2235 AR4101 **31,246** **43,415** **53,560**

Description	W	D	H	Code	Price, SEK (SEKDAP)		
					Outside colour		
M1 D2 D1 N3 N1		D5 D3 N2 D4 J4					
					Metal frame colour		
					A		



STEP 1/6. External walls. Melamine 2776 1956 2235 AR4102 **21,505** **25,351**

Description	W	D	H	Code	Price, SEK (SEKDAP)
Fabric colour 1					
AD3 AD0 AD1	TC5 TC1 TC2 TC3	GS4 GS0 GS1 GS2			
AD2 AD6 AD7	TC4 TC6 TC7 TC8	GS3 GS5 GS6 GS7			
AD8 AD9 AI0 AI1	TC9 TD1 TD2	GS8 GS9 GZ1			
AI2 AI3 AI4 AI5	TD3 TD4 L15 L01	GZ2 GZ3 GZ4			
AI6 AI7 AI8	L07 L11 L17 L70	GZ5 GZ6 GZ8			
	L02 L04 L06 L08	GZ9 GC1 GC3			
	L10 L12 L16 L18	GC5 S08 S16 S17			
	L20 L28 L24 L26	S27 S32 S37 S42			
	L34 L50 LY2	S45 S46 S48 S49			
		S55 S56 S59 S61			
		S62 S63 S70 S73			
		S74 S84			
Fabric colour 2					
AD3 AD0 AD1	TC5 TC1 TC2 TC3	GS4 GS0 GS1 GS2			
AD2 AD6 AD7	TC4 TC6 TC7 TC8	GS3 GS5 GS6 GS7			
AD8 AD9 AI0 AI1	TC9 TD1 TD2	GS8 GS9 GZ1			
AI2 AI3 AI4 AI5	TD3 TD4 L15 L01	GZ2 GZ3 GZ4			
AI6 AI7 AI8	L07 L11 L17 L70	GZ5 GZ6 GZ8			
	L02 L04 L06 L08	GZ9 GC1 GC3			
	L10 L12 L16 L18	GC5 S08 S16 S17			
	L20 L28 L24 L26	S27 S32 S37 S42			
	L34 L50 LY2	S45 S46 S48 S49			
		S55 S56 S59 S61			
		S62 S63 S70 S73			
		S74 S84			
Fabric colour 3					
AD3 AD0 AD1	TC5 TC1 TC2 TC3	GS4 GS0 GS1 GS2			
AD2 AD6 AD7	TC4 TC6 TC7 TC8	GS3 GS5 GS6 GS7			
AD8 AD9 AI0 AI1	TC9 TD1 TD2	GS8 GS9 GZ1			
AI2 AI3 AI4 AI5	TD3 TD4 L15 L01	GZ2 GZ3 GZ4			
AI6 AI7 AI8	L07 L11 L17 L70	GZ5 GZ6 GZ8			
	L02 L04 L06 L08	GZ9 GC1 GC3			
	L10 L12 L16 L18	GC5 S08 S16 S17			
	L20 L28 L24 L26	S27 S32 S37 S42			
	L34 L50 LY2	S45 S46 S48 S49			
		S55 S56 S59 S61			
		S62 S63 S70 S73			
		S74 S84			
Carcass colour					
M1 D2	D5 D3	M1 D2	D5 D3	M1 D2	D5 D3
D1 N3	N2 D4	D1 N3	N2 D4	D1 N3	N2 D4
N1	J4	N1	J4	N1	J4
Inner colour					
J4					
Metal frame colour					
A					
Glass					
1					



STEP 1/6. External walls. Upholstered with fabric. Rear wall with glass.

2776	1959	2235	AR4103	42,580	43,415	49,588	50,423	55,281	56,115
------	------	------	--------	--------	--------	--------	--------	--------	--------

Description	W	D	H	Code	Price, SEK (SEKDAP)
Outside colour					
M1 D2 D1 N3 N1	D5 D3 N2 D4 J4				
Metal frame colour					
A					
Glass					
1					



STEP 1/6. External walls. Melamine. Rear wall with glass.

2776	1956	2235	AR4104	36,963	40,151
------	------	------	--------	--------	--------

Description	W	D	H	Code	Price, SEK (SEKDAP)		
Fabric colour 1							
AD3 AD0 AD1	TC5 TC1 TC2 TC3	GS4 GS0 GS1 GS2					
AD2 AD6 AD7	TC4 TC6 TC7 TC8	GS3 GS5 GS6 GS7					
AD8 AD9 AI0 AI1	TC9 TD1 TD2	GS8 GS9 GZ1					
AI2 AI3 AI4 AI5	TD3 TD4 L15 L01	GZ2 GZ3 GZ4					
AI6 AI7 AI8	L07 L11 L17 L70	GZ5 GZ6 GZ8					
	L02 L04 L06 L08	GZ9 GC1 GC3					
	L10 L12 L16 L18	GC5 S08 S16 S17					
	L20 L28 L24 L26	S27 S32 S37 S42					
	L34 L50 LY2	S45 S46 S48 S49					
		S55 S56 S59 S61					
		S62 S63 S70 S73					
		S74 S84					
Fabric colour 2							
AD3 AD0 AD1	TC5 TC1 TC2 TC3	GS4 GS0 GS1 GS2					
AD2 AD6 AD7	TC4 TC6 TC7 TC8	GS3 GS5 GS6 GS7					
AD8 AD9 AI0 AI1	TC9 TD1 TD2	GS8 GS9 GZ1					
AI2 AI3 AI4 AI5	TD3 TD4 L15 L01	GZ2 GZ3 GZ4					
AI6 AI7 AI8	L07 L11 L17 L70	GZ5 GZ6 GZ8					
	L02 L04 L06 L08	GZ9 GC1 GC3					
	L10 L12 L16 L18	GC5 S08 S16 S17					
	L20 L28 L24 L26	S27 S32 S37 S42					
	L34 L50 LY2	S45 S46 S48 S49					
		S55 S56 S59 S61					
		S62 S63 S70 S73					
		S74 S84					
Fabric colour 3							
AD3 AD0 AD1	TC5 TC1 TC2 TC3	GS4 GS0 GS1 GS2					
AD2 AD6 AD7	TC4 TC6 TC7 TC8	GS3 GS5 GS6 GS7					
AD8 AD9 AI0 AI1	TC9 TD1 TD2	GS8 GS9 GZ1					
AI2 AI3 AI4 AI5	TD3 TD4 L15 L01	GZ2 GZ3 GZ4					
AI6 AI7 AI8	L07 L11 L17 L70	GZ5 GZ6 GZ8					
	L02 L04 L06 L08	GZ9 GC1 GC3					
	L10 L12 L16 L18	GC5 S08 S16 S17					
	L20 L28 L24 L26	S27 S32 S37 S42					
	L34 L50 LY2	S45 S46 S48 S49					
		S55 S56 S59 S61					
		S62 S63 S70 S73					
		S74 S84					
Inner colour							
J4							
Metal frame colour							
A							



STEP 2/6. Internal acoustic walls. Upholstered with fabric 930 76 2150 AR4201 **26,767** **34,206** **40,151**







STEP 3/6. Internal front walls. Upholstered with fabric 871 39 2150 AR4301 **7,362** **10,980** **14,168**

Description	W	D	H	Code	Price, SEK (SEKDAP)		
Outside colour							
					M1 D2 D1 N3 N1	D5 D3 N2 D4 J4	
Metal frame colour							
A							







STEP 3/6. Internal front walls. Melamine 871 36 2150 AR4302 **3,922** **4,832**

	Description	W	D	H	Code	Price, SEK (SEKDAP)				
						Power socket standard				
						EU	FR	UK	CH	US
	STEP 4/6. Internal front central wall with cut-out for power socket and electronic control system. Cable guides are on both sides of the wall.	800	96	2150	ARU404	36,710				37,065
	STEP 4/6. Internal front central wall with table (H=720 mm), VESA mount and electronic control system.	800	1296	2150	ARU405	44,300				44,857
	STEP 4/6. Internal front central wall with table (H=1050 mm), VESA mount and electronic control system.	800	1296	2150	ARU406	44,376				44,933
	STEP 4/6. Internal front central wall with cut-out for power unit and electronic control system. Cable guides are on both sides of the wall.	800	96	2150	ARU407	36,710				37,065
	STEP 4/6. Internal front central wall with table (H=720 mm), VESA mount and electronic control system.	800	1296	2150	ARU408	44,300				44,857
	STEP 4/6. Internal front central wall with table (H=1050 mm), VESA mount and electronic control system.	800	1296	2150	ARU409	44,376				44,933

	Description	W	D	H	Code	Price, SEK (SEKDAP)				
						Power socket standard				
						EU	FR	UK	CH	US
	AC power socket.	Ø 90		66	ARU703	936	1,037	1,088	1,341	1,037
	AC power socket and integrated USB fast charger type-A and type-C, with one cable guide for HDMI or LAN.	Ø 90		66	ARU704	3,036	3,137	3,289	4,023	3,340

	Description	W	D	H	Code	Price, SEK (SEKDAP)				
						Power socket standard				
						EU	FR	UK	CH	US

	Description	W	D	H	Code	Price, SEK (SEKDAP)				
						EU	FR	UK	CH	US
	Power socket block set (3 sockets) black colour. For TV (inside use).	260	60	45	ZZZ336	1,619	1,898	1,164	2,151	1,898



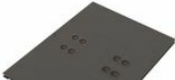

	Description	W	D	H	Code	Price, SEK (SEKDAP)	
						Colour	
						M1 D2 D1 N3 N1	D5 D3 N2 D4 J4
						Painted metal part	
						A	
							1
	STEP 5/6. R/H glass fasade with doors. Metal frame with melamine cover. 8 mm tempered safety glass. Non-lockable doors	2776	56	2235	ARU541	42,808	43,288
	STEP 5/6. L/H glass fasade with doors. Metal frame with melamine cover. 8 mm tempered safety glass. Non-lockable doors	2776	56	2235	ARU542	42,808	43,288
	STEP 5/6. R/H glass fasade with doors. Metal frame with melamine cover. 8 mm tempered safety glass. Lockable doors.	2776	56	2235	ARU543	43,971	44,452
	STEP 5/6. L/H glass fasade with doors. Metal frame with melamine cover. 8 mm tempered safety glass. Lockable doors.	2776	56	2235	ARU544	43,971	44,452

	Description	W	D	H	Code	Price, SEK (SEKDAP)	
						Outside colour	
						J4	
						Metal frame colour	
						A	
	STEP 6/6. Melamine ceiling with LED light and ventilation (air supply) system	2730	1935	78	AR4602	24,870	

	Description	W	D	H	Code	Price, SEK (SEKDAP)	
						Top colour	
						M1 D2 D1 N3 N1	D5 D3 N2 D4 J4
						Bottom colour	
						J4	
						Colour	
						KJ2	
						Metal part	
						A	

Description	W	D	H	Code	Price, SEK (SEKDAP)				
	2773	1973	78	AR4702	Top colour				
					M1 D2 D1 N3 N1		D5 D3 N2 D4 J4		
					Bottom colour				
					J4				
					Colour				
KJ2									
Metal part									
A					23,327	23,529			

Description	W	D	H	Code	Price, SEK (SEKDAP)				
	2580	1865	6.5	AR4701	Colour				
					KJ3				
Carpet SILENT ROOM L					12,093				

Description	W	D	H	Code	Price, SEK (SEKDAP)				
	317	119	45	ZZZ340	Metal part				
					A				
					Power socket standard				
					EU	FR	UK	CH	US
Power unit (3 x AC power sockets) for media wall.					1,594	1,872	1,113	2,125	1,898
	317	119	45	ZZZ341	Metal part				
					A				
					Power socket standard				
					EU	FR	UK	CH	US
Power unit (2 x AC power sockets and 1 x RJ45 socket) for media wall.					2,657	2,732	2,682	3,036	2,454
	317	119	45	ZZZ342	Metal part				
					A				
					Power socket standard				
					EU	FR	UK	CH	US
Power unit (2 x AC power sockets and 1 x USB fast charger type-A and type-C) for media wall.					3,871	4,099	3,744	4,276	4,276
	317	119	45	ZZZ343	Metal part				
					A				
					Power socket standard				
					EU	FR	UK	CH	US
Power unit (1 x AC power sockets and 1 x USB fast charger type-A and type-C, 1 x RJ45 socket) for media wall.					5,085	5,111	5,035	5,212	5,440

Description	W	D	H	Code	Price, SEK (SEKDAP)				
	110	110	39	ARU701	Plastic colour				
					A				
Autonomous smoke alarm device					2,252				

	Description	W	D	H	Code	Price, SEK (SEKDAP)
						Plastic colour A
	Smoke alarm device for fire alarm system	104	104	35	ARU702	835

Description	W	D	H	Code	Price, SEK (SEKDAP)		
					Fabric colour 1		
					AD6 AI8 AD9	L04 L02 L15 L06	S63 S45 S08 S17
					AD7 AD3 AD2	L07 L08 L10 L11	S27 S16 S46 S55
					AD1 AD0 AI1 AI2	L12 L01 L16 L17	S56 S59 S62 S84
					AI3 AI4 AI5 AI6	L18 L20 L28 L24	S48 S42 S49 S61
					AI7 AD8	L26 LY2 L50 L70	S70 S73 S74 S32
						L34 TC5 TC1 TC2	S37 GS0 GS1 GS2
						TC3 TC4 TC6 TC7	GS3 GS4 GS5 GS6
						TC8 TC9 TD1	GS7 GS8 GS9 GZ1
						TD2 TD3 TD4	GZ2 GZ3 GZ4
							GZ5 GZ6 GZ8
							GZ9 GC1 GC3
							GC5
					Fabric colour 2		
					AD6 AI8 AD9	L04 L02 L15 L06	S63 S45 S08 S17
					AD7 AD3 AD2	L07 L08 L10 L11	S27 S16 S46 S55
					AD1 AD0 AI1 AI2	L12 L01 L16 L17	S56 S59 S62 S84
					AI3 AI4 AI5 AI6	L18 L20 L28 L24	S48 S42 S49 S61
					AI7 AD8	L26 LY2 L50 L70	S70 S73 S74 S32
						L34 TC5 TC1 TC2	S37 GS0 GS1 GS2
						TC3 TC4 TC6 TC7	GS3 GS4 GS5 GS6
						TC8 TC9 TD1	GS7 GS8 GS9 GZ1
						TD2 TD3 TD4	GZ2 GZ3 GZ4
							GZ5 GZ6 GZ8
							GZ9 GC1 GC3
							GC5
					Fabric colour 3		
					AD6 AI8 AD9	L04 L02 L15 L06	S63 S45 S08 S17
					AD7 AD3 AD2	L07 L08 L10 L11	S27 S16 S46 S55
					AD1 AD0 AI1 AI2	L12 L01 L16 L17	S56 S59 S62 S84
					AI3 AI4 AI5 AI6	L18 L20 L28 L24	S48 S42 S49 S61
					AI7 AD8	L26 LY2 L50 L70	S70 S73 S74 S32
						L34 TC5 TC1 TC2	S37 GS0 GS1 GS2
						TC3 TC4 TC6 TC7	GS3 GS4 GS5 GS6
						TC8 TC9 TD1	GS7 GS8 GS9 GZ1
						TD2 TD3 TD4	GZ2 GZ3 GZ4
							GZ5 GZ6 GZ8
							GZ9 GC1 GC3
							GC5
					Inner colour		
					J4		
					Metal frame colour		
					A		



Silent Room XL with upholstered external and internal walls, internal front central wall with control system, glass doors, melamine ceiling and melamine floors covered with carpet.

3978

2425

2306

ARK801

333,859

366,926

394,048

Description	W	D	H	Code	Price, SEK (SEKDAP)		
					Outside colour		
					D1 D2 M1 N3 N1	D5 D3 N2 D4 J4	
					Metal frame colour		
					A		



Silent Room XL with melamine external and upholstered internal walls, internal front central wall with control system, glass doors, melamine ceiling and melamine floors covered with carpet.

3978

2422

2306

ARK802

321,639

339,324

Description	W	D	H	Code	Price, SEK (SEKDAP)
					Fabric colour 1 AD6 AI8 AD9 L04 L02 L15 L06 S63 S45 S08 S17 AD7 AD3 AD2 L07 L08 L10 L11 S27 S16 S46 S55 AD1 AD0 AI1 AI2 L12 L01 L16 L17 S56 S59 S62 S84 AI3 AI4 AI5 AI6 L18 L20 L28 L24 S48 S42 S49 S61 AI7 AD8 L26 LY2 L50 L70 S70 S73 S74 S32 L34 TC5 TC1 TC2 S37 GS0 GS1 GS2 TC3 TC4 TC6 TC7 GS3 GS4 GS5 GS6 TC8 TC9 TD1 GS7 GS8 GS9 GZ1 TD2 TD3 TD4 GZ2 GZ3 GZ4 GZ5 GZ6 GZ8 GZ9 GC1 GC3 GC5
					Fabric colour 2 AD6 AI8 AD9 L04 L02 L15 L06 S63 S45 S08 S17 AD7 AD3 AD2 L07 L08 L10 L11 S27 S16 S46 S55 AD1 AD0 AI1 AI2 L12 L01 L16 L17 S56 S59 S62 S84 AI3 AI4 AI5 AI6 L18 L20 L28 L24 S48 S42 S49 S61 AI7 AD8 L26 LY2 L50 L70 S70 S73 S74 S32 L34 TC5 TC1 TC2 S37 GS0 GS1 GS2 TC3 TC4 TC6 TC7 GS3 GS4 GS5 GS6 TC8 TC9 TD1 GS7 GS8 GS9 GZ1 TD2 TD3 TD4 GZ2 GZ3 GZ4 GZ5 GZ6 GZ8 GZ9 GC1 GC3 GC5
					Fabric colour 3 AD6 AI8 AD9 L04 L02 L15 L06 S63 S45 S08 S17 AD7 AD3 AD2 L07 L08 L10 L11 S27 S16 S46 S55 AD1 AD0 AI1 AI2 L12 L01 L16 L17 S56 S59 S62 S84 AI3 AI4 AI5 AI6 L18 L20 L28 L24 S48 S42 S49 S61 AI7 AD8 L26 LY2 L50 L70 S70 S73 S74 S32 L34 TC5 TC1 TC2 S37 GS0 GS1 GS2 TC3 TC4 TC6 TC7 GS3 GS4 GS5 GS6 TC8 TC9 TD1 GS7 GS8 GS9 GZ1 TD2 TD3 TD4 GZ2 GZ3 GZ4 GZ5 GZ6 GZ8 GZ9 GC1 GC3 GC5
					Carcass colour D1 D2 D5 D3 D1 D2 D5 D3 D1 D2 D5 D3 M1 N3 N2 D4 M1 N3 N2 D4 M1 N3 N2 D4 N1 J4 N1 J4 N1 J4
					Inner colour J4
					Metal frame colour A
					Glass 1





Silent Room XL with upholstered external walls and rear panel with glass, upholstered internal walls, internal front central wall with control system, glass doors, melamine ceiling and melamine floors covered with carpet.

3978 2422 2306 ARK803 **339,880 340,386 357,059 357,590 371,581 372,112**

Description	W	D	H	Code	Price, SEK (SEKDAP)
					Outside colour D1 D2 M1 N3 N1 D5 D3 N2 D4 J4
					Metal frame colour A
					Glass 1

Description	W	D	H	Code	Price, SEK (SEKDAP)	
 <p>Silent Room XL with melamine external walls and rear panel with glass, upholstered internal walls, internal front central wall with control system, glass doors, melamine ceiling and melamine floors covered with carpet.</p>	3978	2422	2306	ARK804	Outside colour	
					D1 D2 M1 N3 N1	D5 D3 N2 D4 J4
					Metal frame colour	
					A	
Glass						
1						
					333,201	342,436

Description	W	D	H	Code	Price, SEK (SEKDAP)	
 <p>Silent Room XL with melamine external and upholstered internal walls, internal front central wall with control system, glass doors, melamine ceiling and melamine floors covered with carpet. Equipped with poufs and mobile tables.</p>	3978	2422	2306	ARK805	Outside colour	
					D1 D2 M1 N3 N1	D5 D3 N2 D4 J4
					Metal frame colour	
					A	
Glass						
1						
					374,035	391,720

Description	W	D	H	Code	Price, SEK (SEKDAP)	
 <p>Silent Room XL with melamine external walls and rear panel with glass, upholstered internal walls, internal front central wall with control system, glass doors, melamine ceiling and melamine floors covered with carpet. Equipped with desk and set of conference chairs.</p>	3978	2422	2306	ARK806	Outside colour	
					D1 D2 M1 N3 N1	D5 D3 N2 D4 J4
					Metal frame colour	
					A	
Glass						
1						
					350,557	359,791

Description	W	D	H	Code	Price, SEK (SEKDAP)		
					Fabric colour 1		
AD3 AD0 AD1	TC5 TC1 TC2 TC3	GS4 GS0 GS1 GS2					
AD2 AD6 AD7	TC4 TC6 TC7 TC8	GS3 GS5 GS6 GS7					
AD8 AD9 AI0 AI1	TC9 TD1 TD2	GS8 GS9 GZ1					
AI2 AI3 AI4 AI5	TD3 TD4 L15 L01	GZ2 GZ3 GZ4					
AI6 AI7 AI8	L07 L11 L17 L70	GZ5 GZ6 GZ8					
	L02 L04 L06 L08	GZ9 GC1 GC3					
	L10 L12 L16 L18	GC5 S08 S16 S17					
	L20 L28 L24 L26	S27 S32 S37 S42					
	L34 L50 LY2	S45 S46 S48 S49					
		S55 S56 S59 S61					
		S62 S63 S70 S73					
		S74 S84					
					Fabric colour 2		
AD3 AD0 AD1	TC5 TC1 TC2 TC3	GS4 GS0 GS1 GS2					
AD2 AD6 AD7	TC4 TC6 TC7 TC8	GS3 GS5 GS6 GS7					
AD8 AD9 AI0 AI1	TC9 TD1 TD2	GS8 GS9 GZ1					
AI2 AI3 AI4 AI5	TD3 TD4 L15 L01	GZ2 GZ3 GZ4					
AI6 AI7 AI8	L07 L11 L17 L70	GZ5 GZ6 GZ8					
	L02 L04 L06 L08	GZ9 GC1 GC3					
	L10 L12 L16 L18	GC5 S08 S16 S17					
	L20 L28 L24 L26	S27 S32 S37 S42					
	L34 L50 LY2	S45 S46 S48 S49					
		S55 S56 S59 S61					
		S62 S63 S70 S73					
		S74 S84					
					Fabric colour 3		
AD3 AD0 AD1	TC5 TC1 TC2 TC3	GS4 GS0 GS1 GS2					
AD2 AD6 AD7	TC4 TC6 TC7 TC8	GS3 GS5 GS6 GS7					
AD8 AD9 AI0 AI1	TC9 TD1 TD2	GS8 GS9 GZ1					
AI2 AI3 AI4 AI5	TD3 TD4 L15 L01	GZ2 GZ3 GZ4					
AI6 AI7 AI8	L07 L11 L17 L70	GZ5 GZ6 GZ8					
	L02 L04 L06 L08	GZ9 GC1 GC3					
	L10 L12 L16 L18	GC5 S08 S16 S17					
	L20 L28 L24 L26	S27 S32 S37 S42					
	L34 L50 LY2	S45 S46 S48 S49					
		S55 S56 S59 S61					
		S62 S63 S70 S73					
		S74 S84					
					Inner colour		
					J4		
					Metal frame colour		
					A		

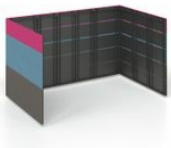

STEP 1/7. External walls. Upholstered with fabric 3978 2409 2225 AR8101 **59,354** **75,799** **89,587**

Description	W	D	H	Code	Price, SEK (SEKDAP)		
					Outside colour		
					M1 D2 D1 N3 N1	D5 D3 N2 D4 J4	
					Metal frame colour		
					A		



STEP 1/7. External walls. Melamine 3978 2406 2225 AR8102 **47,134** **48,197**

Description	W	D	H	Code	Price, SEK (SEKDAP)
					Fabric colour 1 AD3 AD0 AD1 TC5 TC1 TC2 TC3 GS4 GS0 GS1 GS2 AD2 AD6 AD7 TC4 TC6 TC7 TC8 GS3 GS5 GS6 GS7 AD8 AD9 AI0 AI1 TC9 TD1 TD2 GS8 GS9 GZ1 AI2 AI3 AI4 AI5 TD3 TD4 L15 L01 GZ2 GZ3 GZ4 AI6 AI7 AI8 L07 L11 L17 L70 GZ5 GZ6 GZ8 L02 L04 L06 L08 GZ9 GC1 GC3 L10 L12 L16 L18 GC5 S08 S16 S17 L20 L28 L24 L26 S27 S32 S37 S42 L34 L50 LY2 S45 S46 S48 S49 S55 S56 S59 S61 S62 S63 S70 S73 S74 S84
					Fabric colour 2 AD3 AD0 AD1 TC5 TC1 TC2 TC3 GS4 GS0 GS1 GS2 AD2 AD6 AD7 TC4 TC6 TC7 TC8 GS3 GS5 GS6 GS7 AD8 AD9 AI0 AI1 TC9 TD1 TD2 GS8 GS9 GZ1 AI2 AI3 AI4 AI5 TD3 TD4 L15 L01 GZ2 GZ3 GZ4 AI6 AI7 AI8 L07 L11 L17 L70 GZ5 GZ6 GZ8 L02 L04 L06 L08 GZ9 GC1 GC3 L10 L12 L16 L18 GC5 S08 S16 S17 L20 L28 L24 L26 S27 S32 S37 S42 L34 L50 LY2 S45 S46 S48 S49 S55 S56 S59 S61 S62 S63 S70 S73 S74 S84
					Fabric colour 3 AD3 AD0 AD1 TC5 TC1 TC2 TC3 GS4 GS0 GS1 GS2 AD2 AD6 AD7 TC4 TC6 TC7 TC8 GS3 GS5 GS6 GS7 AD8 AD9 AI0 AI1 TC9 TD1 TD2 GS8 GS9 GZ1 AI2 AI3 AI4 AI5 TD3 TD4 L15 L01 GZ2 GZ3 GZ4 AI6 AI7 AI8 L07 L11 L17 L70 GZ5 GZ6 GZ8 L02 L04 L06 L08 GZ9 GC1 GC3 L10 L12 L16 L18 GC5 S08 S16 S17 L20 L28 L24 L26 S27 S32 S37 S42 L34 L50 LY2 S45 S46 S48 S49 S55 S56 S59 S61 S62 S63 S70 S73 S74 S84
					Carcass colour M1 D2 D5 D3 M1 D2 D5 D3 M1 D2 D5 D3 D1 N3 N2 D4 D1 N3 N2 D4 D1 N3 N2 D4 N1 J4 N1 J4 N1 J4
					Inner colour J4
					Metal frame colour A
					Glass 1

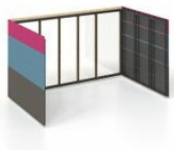

STEP 1/7. External walls. Upholstered with fabric. Rear wall with glass.

3978 2406 2225 AR8103 **84,502 85,008 93,534 94,065 101,074 101,605**

Description	W	D	H	Code	Price, SEK (SEKDAP)
					Outside colour M1 D2 D1 N3 N1 D5 D3 N2 D4 J4 Metal frame colour A Glass 1



STEP 1/7. External walls. Melamine. Rear wall with glass.

3978 2406 2225 AR8104 **77,823 78,911**

Description	W	D	H	Code	Price, SEK (SEKDAP)			
					Fabric colour 1			
AD3 AD0 AD1	TC5 TC1 TC2 TC3	GS4 GS0 GS1 GS2						
AD2 AD6 AD7	TC4 TC6 TC7 TC8	GS3 GS5 GS6 GS7						
AD8 AD9 AI0 AI1	TC9 TD1 TD2	GS8 GS9 GZ1						
AI2 AI3 AI4 AI5	TD3 TD4 L15 L01	GZ2 GZ3 GZ4						
AI6 AI7 AI8	L07 L11 L17 L70	GZ5 GZ6 GZ8						
	L02 L04 L06 L08	GZ9 GC1 GC3						
	L10 L12 L16 L18	GC5 S08 S16 S17						
	L20 L28 L24 L26	S27 S32 S37 S42						
	L34 L50 LY2	S45 S46 S48 S49						
		S55 S56 S59 S61						
		S62 S63 S70 S73						
		S74 S84						
					Fabric colour 2			
AD3 AD0 AD1	TC5 TC1 TC2 TC3	GS4 GS0 GS1 GS2						
AD2 AD6 AD7	TC4 TC6 TC7 TC8	GS3 GS5 GS6 GS7						
AD8 AD9 AI0 AI1	TC9 TD1 TD2	GS8 GS9 GZ1						
AI2 AI3 AI4 AI5	TD3 TD4 L15 L01	GZ2 GZ3 GZ4						
AI6 AI7 AI8	L07 L11 L17 L70	GZ5 GZ6 GZ8						
	L02 L04 L06 L08	GZ9 GC1 GC3						
	L10 L12 L16 L18	GC5 S08 S16 S17						
	L20 L28 L24 L26	S27 S32 S37 S42						
	L34 L50 LY2	S45 S46 S48 S49						
		S55 S56 S59 S61						
		S62 S63 S70 S73						
		S74 S84						
					Fabric colour 3			
AD3 AD0 AD1	TC5 TC1 TC2 TC3	GS4 GS0 GS1 GS2						
AD2 AD6 AD7	TC4 TC6 TC7 TC8	GS3 GS5 GS6 GS7						
AD8 AD9 AI0 AI1	TC9 TD1 TD2	GS8 GS9 GZ1						
AI2 AI3 AI4 AI5	TD3 TD4 L15 L01	GZ2 GZ3 GZ4						
AI6 AI7 AI8	L07 L11 L17 L70	GZ5 GZ6 GZ8						
	L02 L04 L06 L08	GZ9 GC1 GC3						
	L10 L12 L16 L18	GC5 S08 S16 S17						
	L20 L28 L24 L26	S27 S32 S37 S42						
	L34 L50 LY2	S45 S46 S48 S49						
		S55 S56 S59 S61						
		S62 S63 S70 S73						
		S74 S84						
					Inner colour			
					J4			
					Metal frame colour			
					A			

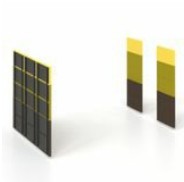

STEP 2/7. Internal acoustic walls. Upholstered with fabric 770 76 2150 AR8201 **29,247** **37,393** **44,376**









STEP 3/7. Internal front walls. Upholstered with fabric 3745 39 2150 AR8301 **19,127** **27,602** **33,953**

Description	W	D	H	Code	Price, SEK (SEKDAP)		
					Outside colour		
		M1 D2 D1 N3 N1			D5 D3 N2 D4 J4		
					Metal frame colour		
					A		



STEP 3/7. Internal front walls. Melamine 3745 36 2150 AR8302 **13,105** **13,611**

	Description	W	D	H	Code	Price, SEK (SEKDAP)				
						Media wall colour				
						M1 D2 D1 N3 N1	D5 D3 N2 D4 J4	M1 D2 D1 N3 N1	D5 D3 N2 D4 J4	
						Sides colour				
						J4				
						Metal part				
						A				
						Power socket standard				
						EU	UK	FR	CH	US
	STEP 4/7. Internal front central wall with cut-out for power unit and electronic control system. Cable guides are on both sides of the wall.	770	96	2150	ARU415	38,178	38,481	42,833	43,137	
	STEP 4/7. Internal front central wall with table (H=720 mm), VESA mount and electronic control system.	770	2446	2150	ARU416	42,757	43,314	47,387	48,019	
	STEP 4/7. Internal front central wall with table (H=1050 mm), VESA mount and electronic control system.	770	2446	2150	ARU417	43,061	43,617	47,716	48,323	



	Description	W	D	H	Code	Price, SEK (SEKDAP)				
						Metal part				
						A				
						Power socket standard				
						EU	FR	UK	CH	US
	Power unit (3 x AC power sockets) for media wall.	317	119	45	ZZZ340	1,594	1,872	1,113	2,125	1,898
	Power unit (2 x AC power sockets and 1 x RJ45 socket) for media wall.	317	119	45	ZZZ341	2,657	2,732	2,682	3,036	2,454
	Power unit (2 x AC power sockets and 1 x USB fast charger type-A and type-C) for media wall.	317	119	45	ZZZ342	3,871	4,099	3,744	4,276	4,276
	Power unit (1 x AC power sockets and 1 x USB fast charger type-A and type-C, 1 x RJ45 socket) for media wall.	317	119	45	ZZZ343	5,085	5,111	5,035	5,212	5,440

	Description	W	D	H	Code	Price, SEK (SEKDAP)	
						M1 D2 D1 N3 N1	D5 D3 N2 D4 J4
						Colour	
						Painted metal part	
						A	
						Glass	
						1	
	STEP 5/7. R/H glass fasade with doors. Metal frame with melamine cover. 8 mm tempered safety glass. Non-lockable doors	3978	56	2225	ARU581	64,313	64,642
	STEP 5/7. L/H glass fasade with doors. Metal frame with melamine cover. 8 mm tempered safety glass. Non-lockable doors	3978	56	2225	ARU582	64,313	64,642
	STEP 5/7. R/H glass fasade with doors. Metal frame with melamine cover. 8 mm tempered safety glass. Lockable doors.	3978	56	2225	ARU583	65,982	66,311
	STEP 5/7. L/H glass fasade with doors. Metal frame with melamine cover. 8 mm tempered safety glass. Lockable doors.	3978	56	2225	ARU584	65,982	66,311

	Description	W	D	H	Code	Price, SEK (SEKDAP)	
						M1 D2 D1 N3 N1	D5 D3 N2 D4 J4
						Outside colour	
						J4	
						Metal frame colour	
						A	
	STEP 6/7. Melamine ceiling with LED light and ventilation (air supply) system	3932	2380	78	AR8602	77,266	

	Description	W	D	H	Code	Price, SEK (SEKDAP)	
						M1 D2 D1 N3 N1	D5 D3 N2 D4 J4
						Top colour	
						J4	
						Bottom colour	
						J4	
						Colour	
						KJ2	
						Metal part	
						A	
	STEP 7/7. Melamine floor covered with carpet. Metal frame structure.	3975	2423	78	AR8702	38,279	38,405

	Description	W	D	H	Code	Price, SEK (SEKDAP)	
						M1 D2 D1 N3 N1	D5 D3 N2 D4 J4
						Plastic colour	
						A	

	Description	W	D	H	Code	Price, SEK (SEKDAP)
Plastic colour						
A						
	Autonomous smoke alarm device	110	110	39	ARU701	2,252
	Smoke alarm device for fire alarm system	104	104	35	ARU702	835

Partitions

Description		W	D	H	Code	Price, SEK (SEKDAP)											
						Colour											
						B18	B19	B44	B50	B51	B52	B53	B54	B55	B56	B57	B58
						Pattern type											
						ZB0	ZB1	ZB2	ZB3	ZB4	ZB5	ZB6	ZB7	ZB8	ZB9	ZC1	
	PET felt acoustic partition, 1 pcs.	800	9	2000	AWU081	3,087	4,706										
		800	9	2400	AWU082	3,188	5,009										
		1200	9	2000	AWU121	3,188	5,009										
		1200	9	2400	AWU122	3,213	5,819										
	PET felt acoustic partition, 3 pcs.	800	9	2000	AWU083	8,779	13,687										
		800	9	2400	AWU084	8,906	14,446										
		1200	9	2000	AWU123	8,906	14,472										
		1200	9	2400	AWU124	9,083	16,572										
	PET felt acoustic partition, 5 pcs.	800	9	2000	AWU085	14,497	22,669										
		800	9	2400	AWU086	14,674	23,883										
		1200	9	2000	AWU125	14,674	23,883										
		1200	9	2400	AWU126	14,826	27,324										

Description		W	D	H	Code	Price, SEK (SEKDAP)										
						Metal part										
						H										
	Set of suspensions for PET felt partition. Adjustable wire rope length 50 - 2000 mm. Fixed on wood, masonry, gypsum (ceiling).	2000			AWZ001	860										
		2000			AWZ004	1,088										

Ceiling solutions

	Description	W	D	H	Code	Price, SEK (SEKDAP)											
						Colour											
						B18	B19	B44	B50	B51	B52	B53	B54	B55	B56	B57	B58
						Metal part											
A																	
						Pattern type											
						ZA0	ZA3										
		600	24	600	AWU060	683		961									
	PET felt acoustic panel for ceiling (without fittings)	600	24	1200	AWU061	1,240		1,746									
		1200	24	1200	AWU127	2,176		3,087									
		Ø 600	24		AWU062	557		835									
	PET felt acoustic panel for ceiling, round (without fittings)	Ø 1200	24		AWU128	2,201		3,163									

	Description	W	D	H	Code	Price, SEK (SEKDAP)											
						Colour											
						B18	B19	B44	B50	B51	B52	B53	B54	B55	B56	B57	B58
						Metal part											
A																	
		1200	1710	280	AWU181	7,109											
	PET felt acoustic baffle, "Plain" type	2400	1710	280	AWU182	13,333											
		1200	1710	280	AWU183	5,161											
	PET felt acoustic baffle, "Blade" type	2400	1710	280	AWU184	9,412											
		1200	1710	250	AWU185	5,718											
	PET felt acoustic baffle, "Wave" type	2400	1710	250	AWU186	9,412											



	Description	W	D	H	Code	Price, SEK (SEKDAP)							
						Metal part							
						H							
	Set of suspensions (4 pcs.) for acoustic panels. Fixed into wood, masonry, gypsum ceiling. Adjustable wire rope length 50 - 2000 mm.	2000			AWZ005	633							

	Description	W	D	H	Code	Price, SEK (SEKDAP)											
						Colour											
						B18	B19	B44	B50	B51	B52	B53	B54	B55	B56	B57	B58
						Pattern type											
ZA0																	

Ceiling solutions

Description	W	D	H	Code	Price, SEK (SEKDAP)
					Colour B18 B19 B44 B50 B51 B52 B53 B54 B55 B56 B57 B58
					Pattern type ZA0
 PET felt tile for suspended ceiling "Armstrong", 8 pcs.	595	9	595	AVU060	3,087

Description	W	D	H	Code	Price, SEK (SEKDAP)
					Colour B18 B19 B44 B50 B51 B52 B53 B54 B55 B56 B57 B58
 PET felt acoustic cloud, "Shade" type	Ø 827		300	AWU080	3,213
	Ø 1202		420	AWU120	8,880



Description	W	D	H	Code	Price, SEK (SEKDAP)
					Metal part H
 Set of suspensions for PET felt cloud. Adjustable wire rope length 50 - 2000 mm. Fixed on wood, masonry, gypsum (ceiling).	2000			AWZ002	683
 Set of suspensions for PET felt cloud. Adjustable wire rope length 50 - 2000 mm. Fixed on suspended ceilings "Armstrong" (profile T24) with white clips.	2000			AWZ003	759



solutions



	Description	W	D	H	Code	Price, SEK (SEKDAP)									
						Colour									
						B18	B19	B44	B50	B51	B52	B53	B54	B55	B56
		Pattern type													
		ZA0	ZA3 ZA4 ZA7 ZA8												
	PET felt acoustic tiles, square, 3 pcs.	200	9	200	AVU221					405					506
		400	9	400	AVU421					633					784
	PET felt acoustic tiles, square, 5 pcs.	200	9	200	AVU241					582					759
		400	9	400	AVU441					1,063					1,316
	PET felt acoustic tiles, square, 10 pcs.	200	9	200	AVU291					1,214					1,493
		400	9	400	AVU491					2,100					2,555

	Description	W	D	H	Code	Price, SEK (SEKDAP)									
						Colour									
						B18	B19	B44	B50	B51	B52	B53	B54	B55	B56
		Pattern type													
		ZA0	ZA3 ZA4 ZA5												
	PET felt acoustic tiles, rectangular, 3 pcs.	200	9	400	AVU222					354					582
		400	9	600	AVU422					734					987
	PET felt acoustic tiles, rectangular, 5 pcs.	200	9	400	AVU242					734					961
		400	9	600	AVU442					1,214					1,619
	PET felt acoustic tiles, rectangular, 10 pcs.	200	9	400	AVU292					1,442					1,898
		400	9	600	AVU492					2,328					3,163

	Description	W	D	H	Code	Price, SEK (SEKDAP)									
						Colour									
						B18	B19	B44	B50	B51	B52	B53	B54	B55	B56
		Pattern type													
		ZA0	ZA3 ZA4 ZA5												
	PET felt acoustic tiles, rectangular, 2 pcs	600	9	1200	AVU621					1,847					2,479

	Description	W	D	H	Code	Price, SEK (SEKDAP)	
						Colour	
						B18 B19 B44 B50 B51 B52 B53 B54 B55 B56 B57 B58	
						Pattern type	
						ZA0	ZA3 ZA4 ZA5
	PET felt acoustic tiles, rectangular, 4 pcs	600	9	1200	AVU641	3,517	4,706
	PET felt acoustic tiles, rectangular, 10 pcs	600	9	1200	AVU691	8,577	11,436



	Description	W	D	H	Code	Price, SEK (SEKDAP)	
						Colour	
						B18 B19 B44 B50 B51 B52 B53 B54 B55 B56 B57 B58	
						Pattern type	
						ZA0	ZA3 ZA4 ZA6
	PET felt acoustic tiles, triangular, 4 pcs	200	9	200	AVU223	405	506
		400	9	400	AVU423	633	759
	PET felt acoustic tiles, triangular, 6 pcs	200	9	200	AVU243	582	734
		400	9	400	AVU443	886	1,113
	PET felt acoustic tiles, triangular, 10 pcs	200	9	200	AVU293	860	1,164
		400	9	400	AVU493	1,442	1,771

	Description	W	D	H	Code	Price, SEK (SEKDAP)	
						Colour	
						B18 B19 B44 B50 B51 B52 B53 B54 B55 B56 B57 B58	
						Pattern type	
						ZA0	ZA3 ZD3
	PET felt acoustic tiles, hexagon, 3 pcs	173	9	200	AVU224	405	506
		346	9	400	AVU424	633	784
	PET felt acoustic tiles, hexagon, 5 pcs	173	9	200	AVU244	557	734
		346	9	400	AVU444	1,063	1,341

	Description	W	D	H	Code	Price, SEK (SEKDAP)	
						Colour	
						B18 B19 B44 B50 B51 B52 B53 B54 B55 B56 B57 B58	
						Pattern type	
						ZA0	ZA3 ZD3

	PET felt acoustic tiles, hexagon, 10 pcs	173	9	200	AVU294	1,088	1,417
		346	9	400	AVU494	2,100	2,631

	Description	W	D	H	Code	Price, SEK (SEKDAP)	
						Colour	
						B18 B19 B44 B50 B51 B52 B53 B54 B55 B56 B57 B58	
						Pattern type	
						ZA0	

	PET felt acoustic tiles, diamond, 3 pcs	115	9	200	AVU125	354	
		230	9	400	AVU225	531	
	PET felt acoustic tiles, diamond, 5 pcs	115	9	200	AVU145	506	
		230	9	400	AVU245	860	
	PET felt acoustic tiles, diamond, 10 pcs	115	9	200	AVU195	1,012	
		230	9	400	AVU295	1,720	







	Description	W	D	H	Code	Price, SEK (SEKDAP)
	Universal glue for PET felt panels, 290 ml	50	50	350	ZZZ390	430

Accessories

	Description	W	D	H	Code	Price, SEK (SEKDAP)
						Colour
						B18 B19 B44 B50 B51 B52 B53 B54 B55 B56 B57 B58
	PET felt free-standing desk screen	600	400	380	AVZ060	1,012
		800	400	380	AVZ080	1,113

	Description	W	D	H	Code	Price, SEK (SEKDAP)
						Colour
						B18 B19 B44 B50 B51 B52 B53 B54 B55 B56 B57 B58
	PET felt basket	358	130	280	ZCZ002	734

	Description	W	D	H	Code	Price, SEK (SEKDAP)	
						Screen colour A	
						B18 B19 B44 B50 B51 B52 B53 B54 B55 B56 B57 B58	
						Fittings colour	
						E A M T1	
						Pattern type	
						ZA0	ZA1 ZA2
	Screen for 700 mm length desk	680	18	365 (330)*	DPA07A	1,569	1,822
	Screen for 800 mm length desk	780	18	365 (330)*	DPA08A	1,645	2,049
	Screen for 1200 mm length desk	1180	18	365 (330)*	DPA12A	2,201	2,707
	Screen for 1400 mm length desk	1380	18	365 (330)*	DPA14A	2,758	3,264
	Screen for 1600 mm length desk	1580	18	365 (330)*	DPA16A	2,834	3,466
	Screen for 1800 mm length desk	1780	18	365 (330)*	DPA18A	2,935	3,593
	Screen for 700 mm length desk	680	18	565 (530)*	DPA07B	1,898	2,151
	Screen for 800 mm length desk	780	18	565 (530)*	DPA08B	2,049	2,505
	Screen for 1200 mm length desk	1180	18	565 (530)*	DPA12B	2,732	3,390







	Description	W	D	H	Code	Price, SEK (SEKDAP)	
						Screen colour A	
						B18 B19 B44 B50 B51 B52 B53 B54 B55 B56 B57 B58	
						Fittings colour	
						E A M T1	
						Pattern type	
						ZA0	ZA1 ZA2
	Screen for 1400 mm length desk	1380	18	565 (530)*	DPA14B	3,593	4,200
	Screen for 1600 mm length desk	1580	18	565 (530)*	DPA16B	3,744	4,503
	Screen for 1800 mm length desk	1780	18	565 (530)*	DPA18B	3,922	4,807
	Central screen for 700 mm length desk (mobile)	680	18	330	DPA07C	1,493	1,746
	Central screen for 800 mm length desk (mobile)	780	18	330	DPA08C	1,543	1,898
	Central screen for 1440 mm length desk (mobile)	1420	18	330	DPA14C	2,732	3,188
	Central screen for 1640 mm length desk (mobile)	1620	18	330	DPA16C	2,834	3,416
	Central screen for 700 mm length desk (mobile)	680	18	530	DPA07D	1,822	2,049
	Central screen for 800 mm length desk (mobile)	780	18	530	DPA08D	1,973	2,378





	Description	W	D	H	Code	Price, SEK (SEKDAP)	
						Screen colour A	
						B18 B19 B44 B50 B51 B52 B53 B54 B55 B56 B57 B58	
						Fittings colour	
						E A M T1	
						Pattern type	
						ZA0	ZA1 ZA2
	Central screen for 1440 mm length desk (mobile)	1420	18	530	DPA14D	3,618	4,250
	Central screen for 1640 mm length desk (mobile)	1620	18	530	DPA16D	3,744	4,579
	Screen for 1440 mm length desk (double benches only)	1420	18	365 (330)*	DPA14E	2,834	3,314
	Screen for 1640 mm length desk (double benches only)	1620	18	365 (330)*	DPA16E	2,935	3,542
	Screen for 1200 mm length desk (double benches only)	1180	18	365 (330)*	DPA12F	2,277	2,758
	Screen for 1400 mm length desk (double benches only)	1380	18	365 (330)*	DPA14F	2,834	3,314
	Screen for 1600 mm length desk (double benches only)	1580	18	365 (330)*	DPA16F	2,884	3,517
	Screen for 1800 mm length desk (double benches only)	1780	18	365 (330)*	DPA18F	2,985	3,643
	Screen for 1440 mm length desk (double benches only)	1420	18	565 (530)*	DPA14G	3,744	4,377



	Description	W	D	H	Code	Price, SEK (SEKDAP)	
						Screen colour A	
						B18 B19 B44 B50 B51 B52 B53 B54 B55 B56 B57 B58	
						Fittings colour	
						E A M T1	
						Pattern type	
						ZA0	ZA1 ZA2
	Screen for 1640 mm length desk (double benches only)	1620	18	565 (530)*	DPA16G	3,820	4,731
	Screen for 1200 mm length desk (double benches only)	1180	18	565 (530)*	DPA12H	2,808	3,466
	Screen for 1400 mm length desk (double benches only)	1380	18	565 (530)*	DPA14H	3,643	4,276
	Screen for 1600 mm length desk (double benches only)	1580	18	565 (530)*	DPA16H	3,820	4,579
	Screen for 1800 mm length desk (double benches only)	1780	18	565 (530)*	DPA18H	3,972	4,858
	Screen for 1200 mm length desk with sliding desktop	1180	18	400 (330)*	DPA12J	2,075	2,631
	Screen for 1400 mm length desk with sliding desktop	1380	18	400 (330)*	DPA14J	2,631	3,163
	Screen for 1600 mm length desk with sliding desktop	1580	18	400 (330)*	DPA16J	2,707	3,365
	Screen for 1200 mm length desk bench with sliding desktop	1180	18	400 (330)*	DPA12L	2,151	2,707

	Description	W	D	H	Code	Price, SEK (SEKDAP)	
						Screen colour A	
						B18 B19 B44 B50 B51 B52 B53 B54 B55 B56 B57 B58	
						Fittings colour	
						E A M T1	
						Pattern type	
						ZA0	ZA1 ZA2
	Screen for 1400 mm length desk bench with sliding desktop	1380	18	400 (330)*	DPA14L	2,707	3,213
	Screen for 1600 mm length desk bench with sliding desktop	1580	18	400 (330)*	DPA16L	2,758	3,416
	Screen for 1200 mm length desk with sliding desktop	1180	18	600 (530)*	DPA12M	2,606	3,390
	Screen for 1400 mm length desk with sliding desktop	1380	18	600 (530)*	DPA14M	3,491	4,149
	Screen for 1600 mm length desk with sliding desktop	1580	18	600 (530)*	DPA16M	3,618	4,503
	Screen for 1200 mm length desk bench with sliding desktop (double benches only)	1180	18	600 (530)*	DPA12P	2,657	3,466
	Screen for 1400 mm length desk bench with sliding desktop (double benches only)	1380	18	600 (530)*	DPA14P	3,542	4,200
	Screen for 1600 mm length desk bench with sliding desktop (double benches only)	1580	18	600 (530)*	DPA16P	3,694	4,579

	Description	W	D	H	Code	Price, SEK (SEKDAP)
						Screen colour B56 B18 B19 B44 B50 B51 B52 B53 B54 B55 B57 B58
						Fittings colour T1 A M E S1
						Pattern type ZA0
	Screen for 1200 mm length desk	750	28	600 (470)*	DXP121	1,872

	Description	W	D	H	Code	Price, SEK (SEKDAP)
						Screen colour B56 B19 B44 B50 B51 B52 B53 B54 B55 B18 B57 B58
						Fittings colour T1 A M E S1
						Pattern type ZA0
	Screen for 1400 mm length desk	950	28	600 (470)*	DXP141	2,505
	Screen for 1600 mm length desk	1150	28	600 (470)*	DXP161	2,555
	Screen for 1800 mm length desk	1350	28	600 (470)*	DXP181	3,896
		1550	28	600 (470)*	DXP182	3,972
	Screen for 700 mm depth desk	700	28	600 (470)*	DXP071	1,872
	Screen for 800 mm depth desk	800	28	600 (470)*	DXP081	1,898
	Central screen for 700 mm depth desk (suitable only for single row and 2-desk benches)	700	28	470	DXP072	2,024
	Central screen for 800 mm depth desk (suitable only for single row and 2-desk benches)	800	28	470	DXP082	2,100

	Description	W	D	H	Code	Price, SEK (SEKDAP)
						Screen colour B56 B19 B44 B50 B51 B52 B53 B54 B55 B18 B57 B58
						Fittings colour T1 A M E S1
						Pattern type ZA0
	Screen for 1200 mm length desk (double benches only)	750	28	470	DXP122	1,822
	Screen for 1400 mm length desk (double benches only)	950	28	470	DXP142	2,479
	Screen for 1600 mm length desk (double benches only)	1150	28	470	DXP162	2,555
	Screen for 1800 mm length desk (double benches only)	1350	28	470	DXP183	3,846
		1550	28	470	DXP184	3,947

	Description	W	D	H	Code	Price, SEK (SEKDAP)
						Painted metal part T1 A M E S1 ME1 ME2
	Horizontal shelf (hanged on the screen)	256	117	75	ZZZ064	329
	Magnetic board (hanged on the screen)	350	31	350	ZZZ065	557

	Description	W	D	H	Code	Price, SEK (SEKDAP)
						Metal colour E A M T1 S1
	Cable tray L=500mm	500	100	110	DNZ019	455

	Description	W	D	H	Code	Price, SEK (SEKDAP)
						Metal colour E A M T1
	Rectangular metal desk grommet	317	119	27	ZNZ010	633

	Description	W	D	H	Code	Price, SEK (SEKDAP)
						Plastic colour A M E
	Cable port		Ø 80		ZZZ022	101

Description	W	D	H	Code	Price, SEK (SEKDAP)			
Chair colour								
	AD3 AD0	Y87 Y38 Y40	GT4 GT0					D97 D86
	AD1 AD2	Y41 Y42 Y46	GT1 GT2					D85 D88
	AD6 AD7	Y47 Y48 Y49	GT3 GT5					D81
	AD8 AD9	Y51 Y52 Y57	GT6 GT7					
	AI0 AI1 AI2	Y58 Y59 Y65	GT8 GT9					
	AI3 AI4 AI5	Y94 D21	GU1 GU2					
	AI6 AI7 AI8	D08 D11	GU3 GU4					
	GE2 GE1	D15 D16	GU5 GU6					
	GE3 GE4	D17 D18	GU8 GU9					
	GE5 GE6	D19 D20 L15	GP1 GP3					
	GE7 GE8	L01 L07 L11	GP5 S08 S16					
	GE9 GF5 GF6	L17 L70 L02	S17 S27 S32					
	C11 C02 C03	L04 L06 L08	S37 S42 S45					
	C09 C13 C14	L10 L12 L16	S46 S48 S49					
	C16 C21 C24	L18 L20 L28	S55 S56 S59					
	C28 C29 C34	L24 L26 L34	S61 S62 S63					
	C35 C36 C39	L50 LY2	S70 S73 S74					
	C40 C42		S84					

Castors
+ -



Executive chair. Fixed molded polyurethane head support; backrest adjustable in height, seat in depth; the synchronous mechanism of the seat has 5 fixating positions with anti-shock system; plastic base with fibreglass; castors for soft or hard floors, ø 65 mm.

680 680 1235 - 1365, SH=425 - 530 STD020

6,831 7,109 7,868 10,297



Executive chair. Fixed molded polyurethane head support; backrest adjustable in height, seat in depth; the synchronous mechanism of the seat has 5 fixating positions with anti-shock system; base in polished aluminium; castors for soft or hard floors, ø 65 mm.

700 700 1235 - 1365, SH=425 - 530 STD120

7,362 7,641 8,400 10,854

Description	W	D	H	Code	Price, SEK (SEKDAP)			
-------------	---	---	---	------	---------------------	--	--	--



Fixed black plastic armrests (2pcs.)

240 190 300 SZZ001-A

860



2D (two directions) adjustable black plastic armrests. Upper part coated with a PU (polyurethane) pads, soft touch. Adjustable in height, top moving forward and backward. (2pcs.)

240 195 260 - 340 SZZ102-A

1,214



2D (two directions) adjustable black plastic armrests with polished aluminium lower part. Upper part coated with black PU (polyurethane) pads, soft touch. Adjustable in height, top moving forward and backward. (2pcs.)

240 195 260 - 340 SZZ103-A

1,569



3D (three directions) adjustable black plastic armrests. Upper part coated with a PU (polyurethane) pads, soft touch. Adjustable in height, width, top moving forward and backward. (2pcs.)

240 195 260 - 340 SZZ111-A

1,518



3D (three directions) adjustable black plastic armrests with polished aluminium lower part. Upper part coated with black PU (polyurethane) pads, soft touch. Adjustable in height, width, top moving forward and backward. (2pcs.)

240 195 260 - 340 SZZ112-A

1,898

Description	W	D	H	Code	Price, SEK (SEKDAP)		
					Seat colour		
					AD3 AD0 AD1	Y87 Y38 Y40 Y41	GT4 GT0 GT1
					AD2 AD6 AD7	Y42 Y46 Y47 Y48	GT2 GT3 GT5
					AD8 AD9 AI0 AI1	Y49 Y51 Y52 Y57	GT6 GT7 GT8
					AI2 AI3 AI4 AI5	Y58 Y59 Y65 Y94	GT9 GU1 GU2
					AI6 AI7 AI8 GE2	D21 D08 D11	GU3 GU4 GU5
					GE1 GE3 GE4	D15 D16 D17	GU6 GU8 GU9
					GE5 GE6 GE7	D18 D19 D20	GP1 GP3 GP5
					GE8 GE9 GF5	TC5 TC1 TC2 TC3	S08 S16 S17 S27
					GF6 C11 C02 C03	TC4 TC6 TC7 TC8	S32 S37 S42 S45
					C09 C13 C14 C16	TC9 TD1 TD2	S46 S48 S49 S55
					C21 C24 C28 C29	TD3 TD4 L15 L01	S56 S59 S61 S62
					C34 C35 C36 C39	L07 L11 L17 L70	S63 S70 S73 S74
					C40 C42	L02 L04 L06 L08	S84
						L10 L12 L16 L18	
						L20 L28 L24 L26	
						L34 L50 LY2	
					Backrest colour		
					GM8 GM9 PM1 PM2 PM3		
					Castors		
					+ -		



Executive chair with soft polyurethane headrest. Plastic chair body in black. Synchro mechanism. Plastic base with fibreglass.

680

680

1250 - 1370, SH=415 - 535

SID030

4,276

4,352

4,579



Executive chair with lumbar support and soft polyurethane headrest. Plastic chair body in black. Synchro mechanism. Plastic base with fibreglass.

680

680

1250 - 1370, SH=415 - 535

SID230

4,377

4,453

4,731



Executive chair with soft polyurethane headrest. Plastic chair body in black. Synchro mechanism. 5 star die-cast polished aluminium base.

680

680

1250 - 1370, SH=415 - 535

SID330

5,009

5,136

5,187



Executive chair with lumbar support and soft polyurethane headrest. Plastic chair body in black. Synchro mechanism. 5 star die-cast polished aluminium base.

680

680

1250 - 1370, SH=415 - 535

SID430

5,136

5,187

5,288



Executive chair with soft polyurethane headrest. Plastic chair body in black. Synchro mechanism with side tension. Plastic base with fibreglass.

680

680

1250 - 1370, SH=415 - 535

SID130

4,731

4,782

5,035



Executive chair with lumbar support and soft polyurethane headrest. Synchro mechanism with side tension. Plastic base with fibreglass.

680

680

1250 - 1370, SH=415 - 535

SID530

4,782

4,832

5,136



Executive chair with soft polyurethane headrest. Synchro mechanism with side tension. 5 star die-cast polished aluminium base.

680

680

1250 - 1370, SH=415 - 535

SID630

5,440

5,490





5,617





Description	W	D	H	Code	Price, SEK (SEKDAP)		
					Seat colour		
					AD3 AD0 AD1	Y87 Y38 Y40 Y41	GT4 GT0 GT1
					AD2 AD6 AD7	Y42 Y46 Y47 Y48	GT2 GT3 GT5
					AD8 AD9 AI0 AI1	Y49 Y51 Y52 Y57	GT6 GT7 GT8
					AI2 AI3 AI4 AI5	Y58 Y59 Y65 Y94	GT9 GU1 GU2
					AI6 AI7 AI8 GE2	D21 D08 D11	GU3 GU4 GU5
					GE1 GE3 GE4	D15 D16 D17	GU6 GU8 GU9
					GE5 GE6 GE7	D18 D19 D20	GP1 GP3 GP5
					GE8 GE9 GF5	TC5 TC1 TC2 TC3	S08 S16 S17 S27
					GF6 C11 C02 C03	TC4 TC6 TC7 TC8	S32 S37 S42 S45
					C09 C13 C14 C16	TC9 TD1 TD2	S46 S48 S49 S55
					C21 C24 C28 C29	TD3 TD4 L15 L01	S56 S59 S61 S62
					C34 C35 C36 C39	L07 L11 L17 L70	S63 S70 S73 S74
					C40 C42	L02 L04 L06 L08	S84
						L10 L12 L16 L18	
						L20 L28 L24 L26	
						L34 L50 LY2	
					Backrest colour		
					GM8 GM9 PM1 PM2 PM3		
					Castors		
					+ -		







Executive chair with lumbar support and soft polyurethane headrest. Synchro mechanism with side tension. 5 star die-cast polished aluminium base.

680	680	1250 - 1370, SH=415 - 535	SID730	5,490	5,617	5,693
-----	-----	---------------------------	--------	--------------	--------------	--------------





Description	W	D	H	Code	Price, SEK (SEKDAP)		
 Fixed armrests (2pcs.)	165	230	275	SZZ000-A	253		
 Fixed plastic armrests (2pcs.)	190	300	250	SZZ008-A	455		
 Height adjustable armrests (2pcs.)	200	248	250 - 320	SZZ100-A	455		
 2D (two directions) adjustable armrests with soft polyurethane pads (2pcs.)	160	230	300 - 395	SZZ101-A	860		

Description	W	D	H	Code	Price, SEK (SEKDAP)			
					Seat colour AD3 AD0 AD1 Y87 Y38 Y40 Y41 DS6 DT2 DT3 AD2 AD6 AD7 Y42 Y46 Y47 Y48 DT4 DT5 DT7 AD8 AD9 AI0 AI1 Y49 Y51 Y52 Y57 DT9 DJ2 DU1 AI2 AI3 AI4 AI5 Y58 Y59 Y65 Y94 DU2 DU3 DU4 AI6 AI7 AI8 GE2 D21 D08 D11 DU5 GT4 GT0 GE1 GE3 GE4 D15 D16 D17 GT1 GT2 GT3 GE5 GE6 GE7 D18 D19 D20 GT5 GT6 GT7 GE8 GE9 GF5 TC5 TC1 TC2 TC3 GT8 GT9 GU1 GF6 C11 C02 C03 TC4 TC6 TC7 TC8 GU2 GU3 GU4 C09 C13 C14 C16 TC9 TD1 TD2 GU5 GU6 GU8 C21 C24 C28 C29 TD3 TD4 L15 L01 GU9 GP1 GP3 C34 C35 C36 C39 L07 L11 L17 L70 GP5 S08 S16 S17 C40 C42 L02 L04 L06 L08 S27 S32 S37 S42 L10 L12 L16 L18 S45 S46 S48 S49 L20 L28 L24 L26 S55 S56 S59 S61 L34 L50 LY2 S62 S63 S70 S73 S74 S84			
					Backrest colour RM1 RM2 RM3 RM4 RM5 RM6 RM7 RM8 RM9			
					Castors +-			
	Task chair. Mesh upholstered backrest, fabric upholstered seat. Black plastic chair frame and height adjustable lumbar support. Slide seat. Synchro mechanism with backrest locking. Black 5-star fiberglass reinforced plastic base with castors.	705	705	995 - 1115, SH=420 - 540	SSE240	5,819	5,996	6,148
	Task chair. Mesh upholstered backrest, fabric upholstered seat. Black plastic chair frame and height adjustable lumbar support. Slide seat. Synchro mechanism with backrest locking. Polished aluminium 5 star base with castors.	705	705	995 - 1115, SH=420 - 540	SSE340	6,654	6,780	6,983
	Task chair. Mesh upholstered backrest, fabric upholstered seat. White plastic chair frame and height adjustable lumbar support. Slide seat. Synchro mechanism with backrest locking. White 5-star fiberglass reinforced plastic base with castors.	705	705	995 - 1115, SH=420 - 540	SSE640	6,249	6,376	6,603
	Task chair. Mesh upholstered backrest, fabric upholstered seat. White plastic chair frame and height adjustable lumbar support. Slide seat. Synchro mechanism with backrest locking. Polished aluminium 5 star base with castors.	705	705	995 - 1115, SH=420 - 540	SSE740	6,932	7,109	7,312

Description	W	D	H	Code	Price, SEK (SEKDAP)		
					Seat colour AD3 AD0 AD1 Y87 Y38 Y40 Y41 DS6 DT2 DT3 AD2 AD6 AD7 Y42 Y46 Y47 Y48 DT4 DT5 DT7 AD8 AD9 AI0 AI1 Y49 Y51 Y52 Y57 DT9 DJ2 DU1 AI2 AI3 AI4 AI5 Y58 Y59 Y65 Y94 DU2 DU3 DU4 AI6 AI7 AI8 GE2 D21 D08 D11 DU5 GT4 GT0 GE1 GE3 GE4 D15 D16 D17 GT1 GT2 GT3 GE5 GE6 GE7 D18 D19 D20 GT5 GT6 GT7 GE8 GE9 GF5 TC5 TC1 TC2 TC3 GT8 GT9 GU1 GF6 C11 C02 C03 TC4 TC6 TC7 TC8 GU2 GU3 GU4 C09 C13 C14 C16 TC9 TD1 TD2 GU5 GU6 GU8 C21 C24 C28 C29 TD3 TD4 L15 L01 GU9 GP1 GP3 C34 C35 C36 C39 L07 L11 L17 L70 GP5 S08 S16 S17 C40 C42 L02 L04 L06 L08 S27 S32 S37 S42 L10 L12 L16 L18 S45 S46 S48 S49 L20 L28 L24 L26 S55 S56 S59 S61 L34 L50 LY2 S62 S63 S70 S73 S74 S84		
					Backrest colour RM1 RM2 RM3 RM4 RM5 RM6 RM7 RM8 RM9		
					Armrests 2D 3D 2D 3D 2D 3D		
					Castors +-		

Description	W	D	H	Code	Price, SEK (SEKDAP)						
					Seat colour						
					AD3 AD0 AD1	Y87 Y38 Y40 Y41	DS6 DT2 DT3				
					AD2 AD6 AD7	Y42 Y46 Y47 Y48	DT4 DT5 DT7				
					AD8 AD9 AI0 AI1	Y49 Y51 Y52 Y57	DT9 DJ2 DU1				
					AI2 AI3 AI4 AI5	Y58 Y59 Y65 Y94	DU2 DU3 DU4				
					AI6 AI7 AI8 GE2	D21 D08 D11	DU5 GT4 GT0				
					GE1 GE3 GE4	D15 D16 D17	GT1 GT2 GT3				
					GE5 GE6 GE7	D18 D19 D20	GT5 GT6 GT7				
					GE8 GE9 GF5	TC5 TC1 TC2 TC3	GT8 GT9 GU1				
					GF6 C11 C02 C03	TC4 TC6 TC7 TC8	GU2 GU3 GU4				
					C09 C13 C14 C16	TC9 TD1 TD2	GU5 GU6 GU8				
					C21 C24 C28 C29	TD3 TD4 L15 L01	GU9 GP1 GP3				
					C34 C35 C36 C39	L07 L11 L17 L70	GP5 S08 S16 S17				
					C40 C42	L02 L04 L06 L08	S27 S32 S37 S42				
						L10 L12 L16 L18	S45 S46 S48 S49				
						L20 L28 L24 L26	S55 S56 S59 S61				
						L34 L50 LY2	S62 S63 S70 S73				
							S74 S84				
					Backrest colour						
					RM1 RM2 RM3 RM4 RM5 RM6 RM7 RM8 RM9						
					Armrests						
					2D	3D	2D	3D	2D	3D	
					Castors						
					+ -						
	Task chair with armrests. Mesh upholstered backrest, fabric upholstered seat. Black plastic chair frame and height adjustable lumbar support. Slide seat. Synchro mechanism with backrest locking. Black 5-star fiberglass reinforced plastic base with castors.	705	705	995 - 1115, SH=420 - 540	SSF244	7,033	7,362	7,236	7,565	7,413	7,691
	Task chair with armrests. Mesh upholstered backrest, fabric upholstered seat. Black plastic chair frame and height adjustable lumbar support. Slide seat. Synchro mechanism with backrest locking. Polished aluminium 5 star base with castors.	705	705	995 - 1115, SH=420 - 540	SSF344	7,894	8,197	8,020	8,349	8,223	8,551
	Task chair with armrests. Mesh upholstered backrest, fabric upholstered seat. White plastic chair frame and height adjustable lumbar support. Slide seat. Synchro mechanism with backrest locking. White 5-star fiberglass reinforced plastic base with castors.	705	705	995 - 1115, SH=420 - 540	SSF644	7,464	7,894	7,666	8,020	7,868	8,223
	Task chair with armrests. Mesh upholstered backrest, fabric upholstered seat. White plastic chair frame and height adjustable lumbar support. Slide seat. Synchro mechanism with backrest locking. Polished aluminium 5 star base with castors.	705	705	995 - 1115, SH=420 - 540	SSF744	8,197	8,526	8,349	8,653	8,551	8,804

Description	W	D	H	Code	Price, SEK (SEKDAP)		
					Seat colour		
					AD3 AD0 AD1	Y87 Y38 Y40 Y41	DS6 DT2 DT3
					AD2 AD6 AD7	Y42 Y46 Y47 Y48	DT4 DT5 DT7
					AD8 AD9 AI0 AI1	Y49 Y51 Y52 Y57	DT9 DJ2 DU1
					AI2 AI3 AI4 AI5	Y58 Y59 Y65 Y94	DU2 DU3 DU4
					AI6 AI7 AI8 GE2	D21 D08 D11	DU5 GT4 GT0
					GE1 GE3 GE4	D15 D16 D17	GT1 GT2 GT3
					GE5 GE6 GE7	D18 D19 D20	GT5 GT6 GT7
					GE8 GE9 GF5	TC5 TC1 TC2 TC3	GT8 GT9 GU1
					GF6 C11 C02 C03	TC4 TC6 TC7 TC8	GU2 GU3 GU4
					C09 C13 C14 C16	TC9 TD1 TD2	GU5 GU6 GU8
					C21 C24 C28 C29	TD3 TD4 L15 L01	GU9 GP1 GP3
					C34 C35 C36 C39	L07 L11 L17 L70	GP5 S08 S16 S17
					C40 C42	L02 L04 L06 L08	S27 S32 S37 S42
						L10 L12 L16 L18	S45 S46 S48 S49
						L20 L28 L24 L26	S55 S56 S59 S61
						L34 L50 LY2	S62 S63 S70 S73
							S74 S84
					Backrest colour		
					RM1 RM2 RM3 RM4 RM5 RM6 RM7 RM8 RM9		
					Castors		
					+ -		

	Task chair. Mesh upholstered backrest, fabric upholstered seat. Black plastic chair frame and height adjustable lumbar support. Slide seat. Synchro mechanism with backrest travel limiter. Black 5-star fiberglass reinforced plastic base with castors.	705	705	995 - 1115, SH=420 - 540	SSG240	5,996	6,148	6,325
	Task chair. Mesh upholstered backrest, fabric upholstered seat. Black plastic chair frame and height adjustable lumbar support. Slide seat. Synchro mechanism with backrest travel limiter. Polished aluminium 5 star base with castors.	705	705	995 - 1115, SH=420 - 540	SSG340	6,780	6,983	7,135
	Task chair. Mesh upholstered backrest, fabric upholstered seat. White plastic chair frame and height adjustable lumbar support. Slide seat. Synchro mechanism with backrest travel limiter. White 5-star fiberglass reinforced plastic base with castors.	705	705	995 - 1115, SH=420 - 540	SSG640	6,376	6,603	6,755
	Task chair. Mesh upholstered backrest, fabric upholstered seat. White plastic chair frame and height adjustable lumbar support. Slide seat. Synchro mechanism with backrest travel limiter. Polished aluminium 5 star base with castors.	705	705	995 - 1115, SH=420 - 540	SSG740	7,109	7,312	7,438

Description	W	D	H	Code	Price, SEK (SEKDAP)							
					Seat colour							
					AD3 AD0 AD1	Y87 Y38 Y40 Y41	DS6 DT2 DT3					
					AD2 AD6 AD7	Y42 Y46 Y47 Y48	DT4 DT5 DT7					
					AD8 AD9 AI0 AI1	Y49 Y51 Y52 Y57	DT9 DJ2 DU1					
					AI2 AI3 AI4 AI5	Y58 Y59 Y65 Y94	DU2 DU3 DU4					
					AI6 AI7 AI8 GE2	D21 D08 D11	DU5 GT4 GT0					
					GE1 GE3 GE4	D15 D16 D17	GT1 GT2 GT3					
					GE5 GE6 GE7	D18 D19 D20	GT5 GT6 GT7					
					GE8 GE9 GF5	TC5 TC1 TC2 TC3	GT8 GT9 GU1					
					GF6 C11 C02 C03	TC4 TC6 TC7 TC8	GU2 GU3 GU4					
					C09 C13 C14 C16	TC9 TD1 TD2	GU5 GU6 GU8					
					C21 C24 C28 C29	TD3 TD4 L15 L01	GU9 GP1 GP3					
					C34 C35 C36 C39	L07 L11 L17 L70	GP5 S08 S16 S17					
					C40 C42	L02 L04 L06 L08	S27 S32 S37 S42					
						L10 L12 L16 L18	S45 S46 S48 S49					
						L20 L28 L24 L26	S55 S56 S59 S61					
						L34 L50 LY2	S62 S63 S70 S73					
							S74 S84					
							Backrest colour					
							RM1 RM2 RM3 RM4 RM5 RM6 RM7 RM8 RM9					
							Armrests					
							2D	3D	2D	3D	2D	3D
							Castors					
							+ -					



Task chair with armrests. Mesh upholstered backrest, fabric upholstered seat. Black plastic chair frame and height adjustable lumbar support. Slide seat. Synchro mechanism with backrest travel limiter. Black 5-star fiberglass reinforced plastic base with castors.

705

705

995 - 1115, SH=420 - 540

SSH244

7,312

7,590

7,438

7,742

7,641

7,919



Task chair with armrests. Mesh upholstered backrest, fabric upholstered seat. Black plastic chair frame and height adjustable lumbar support. Slide seat. Synchro mechanism with backrest travel limiter. Polished aluminium 5 star base with castors.

705

705

995 - 1115, SH=420 - 540

SSH344

8,071

8,400

8,298

8,577

8,425

8,729



Task chair with armrests. Mesh upholstered backrest, fabric upholstered seat. White plastic chair frame and height adjustable lumbar support. Slide seat. Synchro mechanism with backrest travel limiter. White 5-star fiberglass reinforced plastic base with castors.

705

705

995 - 1115, SH=420 - 540

SSH644

7,691

8,071

7,894

8,298

8,020

8,425



Task chair with armrests. Mesh upholstered backrest, fabric upholstered seat. White plastic chair frame and height adjustable lumbar support. Slide seat. Synchro mechanism with backrest travel limiter. Polished aluminium 5 star base with castors.

705

705

995 - 1115, SH=420 - 540

SSH744

8,400

8,627

8,577

8,754

8,729

8,906

Description	W	D	H	Code	Price, SEK (SEKDAP)						
					Seat colour						
					AD3 AD0 AD1	Y87 Y38 Y40 Y41	DS6 DT2 DT3				
					AD2 AD6 AD7	Y42 Y46 Y47 Y48	DT4 DT5 DT7				
					AD8 AD9 AI0 AI1	Y49 Y51 Y52 Y57	DT9 DJ2 DU1				
					AI2 AI3 AI4 AI5	Y58 Y59 Y65 Y94	DU2 DU3 DU4				
					AI6 AI7 AI8 GE2	D21 D08 D11	DU5 GT4 GT0				
					GE1 GE3 GE4	D15 D16 D17	GT1 GT2 GT3				
					GE5 GE6 GE7	D18 D19 D20	GT5 GT6 GT7				
					GE8 GE9 GF5	TC5 TC1 TC2 TC3	GT8 GT9 GU1				
					GF6 C11 C02 C03	TC4 TC6 TC7 TC8	GU2 GU3 GU4				
					C09 C13 C14 C16	TC9 TD1 TD2	GU5 GU6 GU8				
					C21 C24 C28 C29	TD3 TD4 L15 L01	GU9 GP1 GP3				
					C34 C35 C36 C39	L07 L11 L17 L70	GP5 S08 S16 S17				
					C40 C42	L02 L04 L06 L08	S27 S32 S37 S42				
						L10 L12 L16 L18	S45 S46 S48 S49				
						L20 L28 L24 L26	S55 S56 S59 S61				
						L34 L50 LY2	S62 S63 S70 S73				
							S74 S84				
								Backrest colour			
					MM1	KM1	MM1	KM1	MM1	KM1	
					MM2	KM2	MM2	KM2	MM2	KM2	
					MM3	KM3	MM3	KM3	MM3	KM3	
					MM5	KM4	MM5	KM4	MM5	KM4	
					MM6	KM5	MM6	KM5	MM6	KM5	
					RM1		RM1		RM1		
					RM2		RM2		RM2		
					RM3		RM3		RM3		
					RM4		RM4		RM4		
					RM5		RM5		RM5		
					RM6		RM6		RM6		
					RM7		RM7		RM7		
					RM8		RM8		RM8		
					RM9		RM9		RM9		
								Lumbar support			
								X2			
								Castors			
								+ -			



Task chair. Backrest upholstered with mesh. Height adjustable lumbar support. Made of transparent silicon. Weight-sensitive synchronized mechanism with 3 locking positions. Black plastic chair frame. Black plastic 5 star base with fiberglass. 65 mm castors.

680

680

1040 - 1160, SH=420 - 540

SWA040

5,389

5,490

5,440

5,515

5,667

5,794



Task chair. Backrest upholstered with mesh. Height adjustable lumbar support. Made of transparent silicon. Slide seat. Weight-sensitive synchronized mechanism with 3 locking positions. Black plastic chair frame. Black plastic 5 star base with fiberglass. 65 mm castors.

680

680

1040 - 1160, SH=420 - 540

SWA050

5,794

5,895

5,819

5,946

6,021

6,148



Task chair. Backrest upholstered with mesh. Height adjustable lumbar support. Made of transparent silicon. Weight-sensitive synchronized mechanism with 3 locking positions. Black plastic chair frame. Polished aluminium 5 star base. 65 mm castors.

680

680

1040 - 1160, SH=420 - 540

SWA140

5,996

6,123

6,021

6,148

6,249

6,350



Task chair. Backrest upholstered with mesh. Height adjustable lumbar support. Made of transparent silicon. Slide seat. Weight-sensitive synchronized mechanism with 3 locking positions. Black plastic chair frame. Polished aluminium 5 star base. 65 mm castors.

680

680

1040 - 1160, SH=420 - 540

SWA150

6,325

6,502

6,376

6,578

6,654

6,755

Description	W	D	H	Code	Price, SEK (SEKDAP)						
					Seat colour						
					AD3 AD0 AD1	Y87 Y38 Y40 Y41	DS6 DT2 DT3				
					AD2 AD6 AD7	Y42 Y46 Y47 Y48	DT4 DT5 DT7				
					AD8 AD9 AI0 AI1	Y49 Y51 Y52 Y57	DT9 DJ2 DU1				
					AI2 AI3 AI4 AI5	Y58 Y59 Y65 Y94	DU2 DU3 DU4				
					AI6 AI7 AI8 GE2	D21 D08 D11	DU5 GT4 GT0				
					GE1 GE3 GE4	D15 D16 D17	GT1 GT2 GT3				
					GE5 GE6 GE7	D18 D19 D20	GT5 GT6 GT7				
					GE8 GE9 GF5	TC5 TC1 TC2 TC3	GT8 GT9 GU1				
					GF6 C11 C02 C03	TC4 TC6 TC7 TC8	GU2 GU3 GU4				
					C09 C13 C14 C16	TC9 TD1 TD2	GU5 GU6 GU8				
					C21 C24 C28 C29	TD3 TD4 L15 L01	GU9 GP1 GP3				
					C34 C35 C36 C39	L07 L11 L17 L70	GP5 S08 S16 S17				
					C40 C42	L02 L04 L06 L08	S27 S32 S37 S42				
						L10 L12 L16 L18	S45 S46 S48 S49				
						L20 L28 L24 L26	S55 S56 S59 S61				
						L34 L50 LY2	S62 S63 S70 S73				
							S74 S84				
					Backrest colour						
					RM1	KM1	RM1	KM1	RM1	KM1	
					RM2	KM2	RM2	KM2	RM2	KM2	
					RM3	KM3	RM3	KM3	RM3	KM3	
					RM4	KM4	RM4	KM4	RM4	KM4	
					RM5	KM5	RM5	KM5	RM5	KM5	
					RM6		RM6		RM6		
					RM7		RM7		RM7		
					RM8		RM8		RM8		
					RM9		RM9		RM9		
					Lumbar support						
					X2						
					Castors						
					+ -						



Task chair. Backrest upholstered with mesh. Height adjustable lumbar support. Made of transparent silicon. Weight-sensitive synchronized mechanism with 3 locking positions. White plastic chair frame. White plastic 5 star base with fiberglass. 65 mm castors.

680 680 1040 - 1160, SH=420 - 540 SWA240 5,515 5,693 5,617 5,718 5,819 5,946



Task chair. Backrest upholstered with mesh. Height adjustable lumbar support. Made of transparent silicon. Slide seat. Weight-sensitive synchronized mechanism with 3 locking positions. White plastic chair frame. White plastic 5 star base with fiberglass. 65 mm castors.

680 680 1040 - 1160, SH=420 - 540 SWA250 5,946 6,047 5,996 6,123 6,173 6,325









Task chair. Backrest upholstered with mesh. Height adjustable lumbar support. Made of transparent silicon. Weight-sensitive synchronized mechanism with 3 locking positions. White plastic chair frame. Polished aluminium 5 star base. 65 mm castors.

680 680 1040 - 1160, SH=420 - 540 SWA340 6,148 6,274 6,173 6,325 6,376 6,578









Task chair. Backrest upholstered with mesh. Height adjustable lumbar support. Made of transparent silicon. Slide seat. Weight-sensitive synchronized mechanism with 3 locking positions. White plastic chair frame. Polished aluminium 5 star base. 65 mm castors.

680 680 1040 - 1160, SH=420 - 540 SWA350 6,502 6,679 6,603 6,705 6,780 6,932

	Description	W	D	H	Code	Price, SEK (SEKDAP)		
						Chair colour		
						AD3 AD0 AD1	Y87 Y38 Y40 Y41	GT4 GT0 GT1
						AD2 AD6 AD7	Y42 Y46 Y47 Y48	GT2 GT3 GT5
						AD8 AD9 AI0 AI1	Y49 Y51 Y52 Y57	GT6 GT7 GT8
						AI2 AI3 AI4 AI5	Y58 Y59 Y65 Y94	GT9 GU1 GU2
						AI6 AI7 AI8 GE2	D21 D08 D11	GU3 GU4 GU5
						GE1 GE3 GE4	D15 D16 D17	GU6 GU8 GU9
						GE5 GE6 GE7	D18 D19 D20	GP1 GP3 GP5
						GE8 GE9 GF5	TC5 TC1 TC2 TC3	S08 S16 S17 S27
						GF6 C11 C02 C03	TC4 TC6 TC7 TC8	S32 S37 S42 S45
						C09 C13 C14 C16	TC9 TD1 TD2	S46 S48 S49 S55
						C21 C24 C28 C29	TD3 TD4 L15 L01	S56 S59 S61 S62
						C34 C35 C36 C39	L07 L11 L17 L70	S63 S70 S73 S74
						C40 C42	L02 L04 L06 L08	S84
							L10 L12 L16 L18	
							L20 L28 L24 L26	
							L34 L50 LY2	
						Lumbar support		
						X2		
						Castors		
						+ -		
	Task chair. Backrest upholstered with fabric. Height adjustable lumbar support made of transparent silicon. Weight-sensitive synchronized mechanism with 3 locking positions. Black plastic chair frame. Black plastic 5 star base with fiberglass. 65 mm castors.	680	680	1040 - 1160, SH=420 - 540	SWA440	5,946	6,325	6,932
	Task chair. Backrest upholstered with fabric. Height adjustable lumbar support made of transparent silicon. Slide seat. Weight-sensitive synchronized mechanism with 3 locking positions. Black plastic chair frame. Black plastic 5 star base with fiberglass. 65 mm castors.	680	680	1040 - 1160, SH=420 - 540	SWA450	6,274	6,705	7,312
	Task chair. Backrest upholstered with fabric. Height adjustable lumbar support made of transparent silicon. Weight-sensitive synchronized mechanism with 3 locking positions. Black plastic chair frame. Polished aluminium 5 star base. 65 mm castors.	680	680	1040 - 1160, SH=420 - 540	SWA540	6,578	6,983	7,565
	Task chair. Backrest upholstered with fabric. Height adjustable lumbar support made of transparent silicon. Slide seat. Weight-sensitive synchronized mechanism with 3 locking positions. Black plastic chair frame. Polished aluminium 5 star base. 65 mm castors.	680	680	1040 - 1160, SH=420 - 540	SWA550	6,932	7,337	7,919
	Task chair. Backrest upholstered with fabric. Height adjustable lumbar support made of transparent silicon. Weight-sensitive synchronized mechanism with 3 locking positions. White plastic chair frame. White plastic 5 star base with fiberglass. 65 mm castors.	680	680	1040 - 1160, SH=420 - 540	SWA640	6,047	6,502	7,033
	Task chair. Backrest upholstered with fabric. Height adjustable lumbar support made of transparent silicon. Slide seat. Weight-sensitive synchronized mechanism with 3 locking positions. White plastic chair frame. White plastic 5 star base with fiberglass. 65 mm castors.	680	680	1040 - 1160, SH=420 - 540	SWA650	6,477	6,907	7,438
	Task chair. Backrest upholstered with fabric. Height adjustable lumbar support made of transparent silicon. Weight-sensitive synchronized mechanism with 3 locking positions. White plastic chair frame. Polished aluminium 5 star base. 65 mm castors.	680	680	1040 - 1160, SH=420 - 540	SWA740	6,705	7,109	7,666

Description	W	D	H	Code	Price, SEK (SEKDAP)		
 <p>Task chair. Backrest upholstered with fabric. Height adjustable lumbar support made of transparent silicon. Slide seat. Weight-sensitive synchronized mechanism with 3 locking positions. White plastic chair frame. Polished aluminium 5 star base. 65 mm castors.</p>	680	680	1040 - 1160, SH=420 - 540	SWA750	Chair colour		
					AD3 AD0 AD1	Y87 Y38 Y40 Y41	GT4 GT0 GT1
					AD2 AD6 AD7	Y42 Y46 Y47 Y48	GT2 GT3 GT5
					AD8 AD9 AI0 AI1	Y49 Y51 Y52 Y57	GT6 GT7 GT8
					AI2 AI3 AI4 AI5	Y58 Y59 Y65 Y94	GT9 GU1 GU2
					AI6 AI7 AI8 GE2	D21 D08 D11	GU3 GU4 GU5
					GE1 GE3 GE4	D15 D16 D17	GU6 GU8 GU9
					GE5 GE6 GE7	D18 D19 D20	GP1 GP3 GP5
					GE8 GE9 GF5	TC5 TC1 TC2 TC3	S08 S16 S17 S27
					GF6 C11 C02 C03	TC4 TC6 TC7 TC8	S32 S37 S42 S45
C09 C13 C14 C16	TC9 TD1 TD2	S46 S48 S49 S55					
C21 C24 C28 C29	TD3 TD4 L15 L01	S56 S59 S61 S62					
C34 C35 C36 C39	L07 L11 L17 L70	S63 S70 S73 S74					
C40 C42	L02 L04 L06 L08	S84					
	L10 L12 L16 L18						
	L20 L28 L24 L26						
	L34 L50 LY2						
	Lumbar support						
	X2						
	Castors						
	+ -						
					7,033	7,464	8,020

Description	W	D	H	Code	Price, SEK (SEKDAP)		
 <p>Fixed black plastic armrests (2pcs.)</p>	240	190	300	SZZ001-A	860		
 <p>2D (two directions) adjustable black plastic armrests. Upper part coated with a PU (polyurethane) pads, soft touch. Adjustable in height, top moving forward and backward. (2pcs.)</p>	240	195	260 - 340	SZZ102-A	1,214		
 <p>2D (two directions) adjustable black plastic armrests with polished aluminium lower part. Upper part coated with black PU (polyurethane) pads, soft touch. Adjustable in height, top moving forward and backward. (2pcs.)</p>	240	195	260 - 340	SZZ103-A	1,569		
 <p>2D (two directions) adjustable white plastic armrests with polished aluminium lower part. Upper part coated with black PU (polyurethane) pads, soft touch. Adjustable in height, top moving forward or backward. (2 pcs.)</p>	240	195	260 - 340	SZZ110-E	1,645		
 <p>3D (three directions) adjustable black plastic armrests. Upper part coated with a PU (polyurethane) pads, soft touch. Adjustable in height, width, top moving forward and backward. (2pcs.)</p>	240	195	260 - 340	SZZ111-A	1,518		
 <p>3D (three directions) adjustable black plastic armrests with polished aluminium lower part. Upper part coated with black PU (polyurethane) pads, soft touch. Adjustable in height, width, top moving forward and backward. (2pcs.)</p>	240	195	260 - 340	SZZ112-A	1,898		

	Description	W	D	H	Code	Price, SEK (SEKDAP)			
	3D (three directions) adjustable white plastic armrests with polished aluminium lower part. Upper part coated with black PU (polyurethane) pads, soft touch. Adjustable in height, width, top moving forward or backward. (2 pcs.)	240	195	260 - 340	SZZ113-E	1,973			

	Description	W	D	H	Code	Price, SEK (SEKDAP)				
						Colour				
						AD3 AD0	Y87 Y38 Y40	DS6 DT2	D97 D86	
						AD1 AD2	Y41 Y42 Y46	DT3 DT4	D85 D88	
						AD6 AD7	Y47 Y48 Y49	DT5 DT7	D81	
						AD8 AD9	Y51 Y52 Y57	DT9 DJ2		
						AI0 AI1 AI2	Y58 Y59 Y65	DU1 DU2		
						AI3 AI4 AI5	Y94 D21	DU3 DU4		
						AI6 AI7 AI8	D08 D11	DU5 GT4		
						GE2 GE1	D15 D16	GT0 GT1		
						GE3 GE4	D17 D18	GT2 GT3		
						GE5 GE6	D19 D20	GT5 GT6		
						GE7 GE8	TC5 TC1 TC2	GT7 GT8		
						GE9 GF5 GF6	TC3 TC4 TC6	GT9 GU1		
						C11 C02 C03	TC7 TC8 TC9	GU2 GU3		
						C09 C13 C14	TD1 TD2	GU4 GU5		
						C16 C21 C24	TD3 TD4 L15	GU6 GU8		
						C28 C29 C34	L01 L07 L11	GU9 GP1		
						C35 C36 C39	L17 L70 L02	GP3 GP5 S08		
						C40 C42	L04 L06 L08	S16 S17 S27		
							L10 L12 L16	S32 S37 S42		
							L18 L20 L28	S45 S46 S48		
							L24 L26 L34	S49 S55 S56		
							L50 LY2	S59 S61 S62		
								S63 S70 S73		
								S74 S84		

	Fixed and height adjustable headrest upholstered with fabric or leather	280	153	295	SZZ006	734	759	835	860
--	---	-----	-----	-----	--------	------------	------------	------------	------------

Description	W	D	H	Code	Price, SEK (SEKDAP)			
					Chair colour			
	AD3 AD0	Y87 Y38 Y40	GT4 GT0		D97 D86			
	AD1 AD2	Y41 Y42 Y46	GT1 GT2		D85 D88			
	AD6 AD7	Y47 Y48 Y49	GT3 GT5		D81			
	AD8 AD9	Y51 Y52 Y57	GT6 GT7					
	A10 A11 A12	Y58 Y59 Y65	GT8 GT9					
	A13 A14 A15	Y94 D21	GU1 GU2					
	A16 A17 A18	D08 D11	GU3 GU4					
	GE2 GE1	D15 D16	GU5 GU6					
	GE3 GE4	D17 D18	GU8 GU9					
	GE5 GE6	D19 D20 L15	GP1 GP3					
	GE7 GE8	L01 L07 L11	GP5 S08 S16					
	GE9 GF5 GF6	L17 L70 L02	S17 S27 S32					
	C11 C02 C03	L04 L06 L08	S37 S42 S45					
	C09 C13 C14	L10 L12 L16	S46 S48 S49					
	C16 C21 C24	L18 L20 L28	S55 S56 S59					
	C28 C29 C34	L24 L26 L34	S61 S62 S63					
	C35 C36 C39	L50 LY2	S70 S73 S74					
	C40 C42		S84					
					Castors			
					+ -			



Task chair. Backrest adjustable in height; synchronous mechanism; lockable in 5 positions, with anti-shock system and body-weight adjustment; plastic base with fibreglass; castors for soft or hard floors, ø 65 mm.

680 680 1045 - 1175, SH=425 - 530 STC010 5,060 5,288 6,097 8,577



Task chair. Backrest adjustable in height; synchronous mechanism; lockable in 5 positions, with anti-shock system and body-weight adjustment; base in polished aluminium; castors for soft or hard floors, ø 65 mm.

700 700 1045 - 1175, SH=425 - 530 STC110 5,768 6,047 6,780 9,285





Task chair. Backrest adjustable in height; seat in depth; synchronous mechanism; lockable in 5 positions, with anti-shock system and body-weight adjustment; plastic base with fibreglass; castors for soft or hard floors, ø 65 mm.



680 680 1045 - 1175, SH=425 - 530 STC020 5,515 5,844 6,603 9,108



Task chair. Backrest adjustable in height; seat in depth; synchronous mechanism; lockable in 5 positions, with anti-shock system and body-weight adjustment; base in polished aluminium; castors for soft or hard floors, ø 65 mm.

700 700 1045 - 1175, SH=425 - 530 STC120 6,047 6,350 7,109 9,563

Description	W	D	H	Code	Price, SEK (SEKDAP)
 Fixed black plastic armrests (2pcs.)	240	190	300	SZZ001-A	860
 2D (two directions) adjustable black plastic armrests. Upper part coated with a PU (polyurethane) pads, soft touch. Adjustable in height, top moving forward and backward. (2pcs.)	240	195	260 - 340	SZZ102-A	1,214
 2D (two directions) adjustable black plastic armrests with polished aluminium lower part. Upper part coated with black PU (polyurethane) pads, soft touch. Adjustable in height, top moving forward and backward. (2pcs.)	240	195	260 - 340	SZZ103-A	1,569

	Description	W	D	H	Code	Price, SEK (SEKDAP)
	3D (three directions) adjustable black plastic armrests. Upper part coated with a PU (polyurethane) pads, soft touch. Adjustable in height, width, top moving forward and backward. (2pcs.)	240	195	260 - 340	SZZ111-A	1,518
	3D (three directions) adjustable black plastic armrests with polished aluminium lower part. Upper part coated with black PU (polyurethane) pads, soft touch. Adjustable in height, width, top moving forward and backward. (2pcs.)	240	195	260 - 340	SZZ112-A	1,898

Description	W	D	H	Code	Price, SEK (SEKDAP)			
					Seat colour			
					AD3 AD0	Y87 Y38 Y40	TB2 TB3 LN9	D81 D85
					AD1 AD2	Y41 Y42 Y46	TB4 TB5 TB6	D86 D97
					AD6 AD7	Y47 Y48 Y49	TB1 LS2 TA1	D88
					AD8 AD9	Y51 Y52 Y57	TA2 TA3 TA4	
					AI0 AI1 AI2	Y58 Y59 Y65	TA5 TA6 TA7	
					AI3 AI4 AI5	Y94 D21	TA8 TA9 GT4	
					AI6 AI7 AI8	D08 D11	GT0 GT1	
					GE2 GE1	D15 D16	GT2 GT3	
					GE3 GE4	D17 D18	GT5 GT6	
					GE5 GE6	D19 D20	GT7 GT8	
					GE7 GE8	TC5 TC1 TC2	GT9 GU1	
					GE9 GF5 GF6	TC3 TC4 TC6	GU2 GU3	
					C11 C02 C03	TC7 TC8 TC9	GU4 GU5	
					C09 C13 C14	TD1 TD2	GU6 GU8	
					C16 C21 C24	TD3 TD4 L15	GU9 GP1	
					C28 C29 C34	L01 L07 L11	GP3 GP5 S08	
					C35 C36 C39	L17 L70 L02	S16 S17 S27	
					C40 C42	L04 L06 L08	S32 S37 S42	
						L10 L12 L16	S45 S46 S48	
						L18 L20 L28	S49 S55 S56	
						L24 L26 L34	S59 S61 S62	
						L50 LY2	S63 S70 S73	
							S74 S84	
					Castors			
					+ -			



Task chair. Tilt for active dynamic seated posture with stop in working position. Black plastic base.

640

640

780 - 910, SH=380 - 510

SXC020

3,036

3,264

3,820

5,920



Task chair. Tilt for active dynamic seated posture with stop in working position. Base in polished aluminium.

640

640

780 - 910, SH=380 - 510

SXC120

3,618

3,871

4,529

6,452

Description	W	D	H	Code	Price, SEK (SEKDAP)		
					Seat colour		
					AD3 AD0 AD1	Y87 Y38 Y40 Y41	GT4 GT0 GT1
					AD2 AD6 AD7	Y42 Y46 Y47 Y48	GT2 GT3 GT5
					AD8 AD9 AI0 AI1	Y49 Y51 Y52 Y57	GT6 GT7 GT8
					AI2 AI3 AI4 AI5	Y58 Y59 Y65 Y94	GT9 GU1 GU2
					AI6 AI7 AI8 GE2	D21 D08 D11	GU3 GU4 GU5
					GE1 GE3 GE4	D15 D16 D17	GU6 GU8 GU9
					GE5 GE6 GE7	D18 D19 D20	GP1 GP3 GP5
					GE8 GE9 GF5	TC5 TC1 TC2 TC3	S08 S16 S17 S27
					GF6 C11 C02 C03	TC4 TC6 TC7 TC8	S32 S37 S42 S45
					C09 C13 C14 C16	TC9 TD1 TD2	S46 S48 S49 S55
					C21 C24 C28 C29	TD3 TD4 L15 L01	S56 S59 S61 S62
					C34 C35 C36 C39	L07 L11 L17 L70	S63 S70 S73 S74
					C40 C42	L02 L04 L06 L08	S84
						L10 L12 L16 L18	
						L20 L28 L24 L26	
						L34 L50 LY2	
					Backrest colour		
					GM8 GM9 PM1 PM2 PM3		
					Castors		
					+ -		



Task chair. Plastic chair body in white. Synchro mechanism. Plastic base with fibreglass. 680 680 1025 - 1145, SH=415 - 535 SIC620

4,149 4,175 4,352



Task chair with lumbar support. Plastic chair body in white. Synchro mechanism. Plastic base with fibreglass. 680 680 1025 - 1145, SH=415 - 535 SIC720

4,200 4,250 4,453



Task chair. Plastic chair body in white. Synchro mechanism. 5 star die-cast polished aluminium base. 680 680 1025 - 1145, SH=415 - 535 SIC820

4,731 4,782 4,908



Task chair with lumbar support. Plastic chair body in white. Synchro mechanism. 5 star die-cast polished aluminium base. 680 680 1025 - 1145, SH=415 - 535 SIC920

4,807 4,832 5,035



Task chair. Plastic chair body in black. Synchro mechanism. Plastic base with fibreglass. 680 680 1025 - 1145, SH=415 - 535 SIC220

3,744 3,820 4,124



Task chair with lumbar support. Plastic chair body in black. Synchro mechanism. Plastic base with fibreglass. 680 680 1025 - 1145, SH=415 - 535 SIC430

3,820 3,922 4,175



Task chair. Plastic chair body in black. Synchro mechanism. 5 star die-cast polished aluminium base. 680 680 1025 - 1145, SH=415 - 535 SIC530

4,453 4,503 4,579



Task chair with lumbar support. Plastic chair body in black. Synchro mechanism. 5 star die-cast polished aluminium base. 680 680 1025 - 1145, SH=415 - 535 SIC630

4,503 4,579 4,731

Description	W	D	H	Code	Price, SEK (SEKDAP)		
					Seat colour		
					AD3 AD0 AD1	Y87 Y38 Y40 Y41	GT4 GT0 GT1
					AD2 AD6 AD7	Y42 Y46 Y47 Y48	GT2 GT3 GT5
					AD8 AD9 AI0 AI1	Y49 Y51 Y52 Y57	GT6 GT7 GT8
					AI2 AI3 AI4 AI5	Y58 Y59 Y65 Y94	GT9 GU1 GU2
					AI6 AI7 AI8 GE2	D21 D08 D11	GU3 GU4 GU5
					GE1 GE3 GE4	D15 D16 D17	GU6 GU8 GU9
					GE5 GE6 GE7	D18 D19 D20	GP1 GP3 GP5
					GE8 GE9 GF5	TC5 TC1 TC2 TC3	S08 S16 S17 S27
					GF6 C11 C02 C03	TC4 TC6 TC7 TC8	S32 S37 S42 S45
					C09 C13 C14 C16	TC9 TD1 TD2	S46 S48 S49 S55
					C21 C24 C28 C29	TD3 TD4 L15 L01	S56 S59 S61 S62
					C34 C35 C36 C39	L07 L11 L17 L70	S63 S70 S73 S74
					C40 C42	L02 L04 L06 L08	S84
						L10 L12 L16 L18	
						L20 L28 L24 L26	
						L34 L50 LY2	
					Backrest colour		
					GM8 GM9 PM1 PM2 PM3		
					Castors		
					+ -		



Task chair. Plastic chair body in white. Synchro mechanism with side tension. Plastic base with fibreglass.

680 680 1025 - 1145, SH=415 - 535 SIC030 4,478 4,529 4,782



Task chair with lumbar support. Plastic chair body in white. Synchro mechanism with side tension. Plastic base with fibreglass.

680 680 1025 - 1145, SH=415 - 535 SIC130 4,529 4,630 4,832



Task chair. Plastic chair body in white. Synchro mechanism with side tension. 5 star die-cast polished aluminium base.

680 680 1025 - 1145, SH=415 - 535 SIC230 5,035 5,161 5,338



Task chair with lumbar support. Plastic chair body in white. Synchro mechanism with side tension. 5 star die-cast polished aluminium base.

680 680 1025 - 1145, SH=415 - 535 SIC330 5,161 5,237 5,440



Task chair. Plastic chair body in black. Synchro mechanism with side tension. Plastic base with fibreglass.

680 680 1025 - 1145, SH=415 - 535 SIC520 4,175 4,250 4,478



Task chair with lumbar support. Plastic chair body in black. Synchro mechanism with side tension. Plastic base with fibreglass.

680 680 1025 - 1145, SH=415 - 535 SIC730 4,250 4,352 4,529







Task chair. Plastic chair body in black. Synchro mechanism with side tension. 5 star die-cast polished aluminium base.

680 680 1025 - 1145, SH=415 - 535 SIC830 4,858 5,009 5,111



Task chair with lumbar support. Plastic chair body in black. Synchro mechanism with side tension. 5 star die-cast polished aluminium base.

680 680 1025 - 1145, SH=415 - 535 SIC930 4,934 5,111 5,161

	Description	W	D	H	Code	Price, SEK (SEKDAP)
	Fixed armrests (2pcs.)	165	230	275	SZZ000-A	253
	Fixed plastic armrests (2pcs.)	190	300	250	SZZ008-A	455
	Height adjustable armrests (2pcs.)	200	248	250 - 320	SZZ100-A	455
		200	248	250 - 320	SZZ100-E	633
	2D (two directions) adjustable armrests with soft polyurethane pads (2pcs.)	160	230	300 - 395	SZZ101-A	860

Description	W	D	H	Code	Price, SEK (SEKDAP)			
					Seat colour			
					AD3 AD0	Y87 Y38 Y40	GT4 GT0	D97 D86
					AD1 AD2	Y41 Y42 Y46	GT1 GT2	D85 D88
					AD6 AD7	Y47 Y48 Y49	GT3 GT5	D81
					AD8 AD9	Y51 Y52 Y57	GT6 GT7	
					A10 A11 A12	Y58 Y59 Y65	GT8 GT9	
					A13 A14 A15	Y94 D21	GU1 GU2	
					A16 A17 A18	D08 D11	GU3 GU4	
					GE2 GE1	D15 D16	GU5 GU6	
					GE3 GE4	D17 D18	GU8 GU9	
					GE5 GE6	D19 D20	GP1 GP3	
					GE7 GE8	TC5 TC1 TC2	GP5 S08 S16	
					GE9 GF5 GF6	TC3 TC4 TC6	S17 S27 S32	
					C11 C02 C03	TC7 TC8 TC9	S37 S42 S45	
					C09 C13 C14	TD1 TD2	S46 S48 S49	
					C16 C21 C24	TD3 TD4 L15	S55 S56 S59	
					C28 C29 C34	L01 L07 L11	S61 S62 S63	
					C35 C36 C39	L17 L70 L02	S70 S73 S74	
					C40 C42	L04 L06 L08	S84	
						L10 L12 L16		
						L18 L20 L28		
						L24 L26 L34		
						L50 LY2		
					Backrest colour			
					PM1 PM2			
					Castors			
					+ -			



Task chair. Synchro mechanism. Plastic base with fibreglass.

675

675

1085 - 1175, SH=420 - 540

SIC020

4,807

4,858

4,934

5,465



Task chair. Synchro mechanism. Base in polished aluminium.

675

675

1085 - 1175, SH=420 - 540

SIC120

5,338

5,440

5,515

6,047



Task chair with fully adjustable lumbar support and seat depth. Synchro mechanism. Plastic base with fibreglass.

675

675

1085 - 1175, SH=420 - 540

SIC044

5,768

5,844

5,946

6,477



Task chair with fully adjustable lumbar support and seat depth. Synchro mechanism. Base in polished aluminium.

675

675

1085 - 1175, SH=420 - 540

SIC144

6,325

6,477

6,578

7,084



Task chair. Synchro mechanism with side tension. Plastic base with fibreglass.

675

675

1085 - 1175, SH=420 - 540

SIC320

5,161

5,187

5,262

5,844



Task chair. Synchro mechanism with side tension. Base in polished aluminium.

675

675

1085 - 1175, SH=420 - 540

SIC420

5,768

5,819

5,895

6,452



Task chair with fully adjustable lumbar support and seat depth. Synchro mechanism with side tension. Plastic base with fibreglass.

675

675

1085 - 1175, SH=420 - 540

SIC224

6,148

6,224

6,350

6,882

Description	W	D	H	Code	Price, SEK (SEKDAP)			
					Seat colour			
					AD3 AD0	Y87 Y38 Y40	GT4 GT0	D97 D86
					AD1 AD2	Y41 Y42 Y46	GT1 GT2	D85 D88
					AD6 AD7	Y47 Y48 Y49	GT3 GT5	D81
					AD8 AD9	Y51 Y52 Y57	GT6 GT7	
					A10 A11 A12	Y58 Y59 Y65	GT8 GT9	
					A13 A14 A15	Y94 D21	GU1 GU2	
					A16 A17 A18	D08 D11	GU3 GU4	
					GE2 GE1	D15 D16	GU5 GU6	
					GE3 GE4	D17 D18	GU8 GU9	
					GE5 GE6	D19 D20	GP1 GP3	
					GE7 GE8	TC5 TC1 TC2	GP5 S08 S16	
					GE9 GF5 GF6	TC3 TC4 TC6	S17 S27 S32	
					C11 C02 C03	TC7 TC8 TC9	S37 S42 S45	
					C09 C13 C14	TD1 TD2	S46 S48 S49	
					C16 C21 C24	TD3 TD4 L15	S55 S56 S59	
					C28 C29 C34	L01 L07 L11	S61 S62 S63	
					C35 C36 C39	L17 L70 L02	S70 S73 S74	
					C40 C42	L04 L06 L08	S84	
						L10 L12 L16		
						L18 L20 L28		
						L24 L26 L34		
						L50 LY2		
					Backrest colour			
					PM1 PM2			
					Castors			
					+ -			



Task chair with fully adjustable lumbar support and seat depth. Synchro mechanism with side tension. Base in polished aluminium.

675 675 1085 - 1175, SH=420 - 540 SIC424 6,705 6,831 6,983 7,438

Description	W	D	H	Code	Price, SEK (SEKDAP)			
					Colour			
					AD3 AD0	Y87 Y38 Y40	DS6 DT2	D97 D86
					AD1 AD2	Y41 Y42 Y46	DT3 DT4	D85 D88
					AD6 AD7	Y47 Y48 Y49	DT5 DT7	D81
					AD8 AD9	Y51 Y52 Y57	DT9 DJ2	
					A10 A11 A12	Y58 Y59 Y65	DU1 DU2	
					A13 A14 A15	Y94 D21	DU3 DU4	
					A16 A17 A18	D08 D11	DU5 GT4	
					GE2 GE1	D15 D16	GT0 GT1	
					GE3 GE4	D17 D18	GT2 GT3	
					GE5 GE6	D19 D20	GT5 GT6	
					GE7 GE8	TC5 TC1 TC2	GT7 GT8	
					GE9 GF5 GF6	TC3 TC4 TC6	GT9 GU1	
					C11 C02 C03	TC7 TC8 TC9	GU2 GU3	
					C09 C13 C14	TD1 TD2	GU4 GU5	
					C16 C21 C24	TD3 TD4 L15	GU6 GU8	
					C28 C29 C34	L01 L07 L11	GU9 GP1	
					C35 C36 C39	L17 L70 L02	GP3 GP5 S08	
					C40 C42	L04 L06 L08	S16 S17 S27	
						L10 L12 L16	S32 S37 S42	
						L18 L20 L28	S45 S46 S48	
						L24 L26 L34	S49 S55 S56	
						L50 LY2	S59 S61 S62	
							S63 S70 S73	
							S74 S84	



Fixed and height adjustable headrest upholstered with fabric or leather

280 153 295 SZZ006 734 759 835 860

Description	W	D	H	Code	Price, SEK (SEKDAP)			
Fixed black plastic armrests (2pcs.)	240	190	300	SZZ001-A	860			

	Description	W	D	H	Code	Price, SEK (SEKDAP)
	3D (three directions) height adjustable armrests (2pcs.)	244	220	295	SZZ106-A	1,088

Description	W	D	H	Code	Price, SEK (SEKDAP)				
Inside seat colour									
AD3 AD0	C11 C02	TC5 TC1	L15 L01	C11 C02					
AD1 AD2	C03 C09	TC2 TC3	L07 L11	C03 C09					
AD6 AD7	C13 C14	TC4 TC6	L17 L70	C13 C14					
AD8 AD9	C16 C21	TC7 TC8	L02 L04	C16 C21					
AI0 AI1	C24 C28	TC9 TD1	L06 L08	C24 C28					
AI2 AI3	C29 C34	TD2 TD3	L10 L12	C29 C34					
AI4 AI5	C35 C36	TD4	L16 L18	C35 C36					
AI6 AI7	C39 C40		L20 L28	C39 C40					
AI8	C42		L24 L26	C42 L15					
			L34 L50	L01 L07					
			LY2	L11 L17					
				L70 L02					
				L04 L06					
				L08 L10					
				L12 L16					
				L18 L20					
				L28 L24					
				L26 L34					
				L50 LY2					
				D21 D08					
				D11 D15					
				D16 D17					
				D18 D19					
				D20					
Outside colour									
AD3 AD0	C11 C02	TC5 TC1	L15 L01	D21 D08					
AD1 AD2	C03 C09	TC2 TC3	L07 L11	D11 D15					
AD6 AD7	C13 C14	TC4 TC6	L17 L70	D16 D17					
AD8 AD9	C16 C21	TC7 TC8	L02 L04	D18 D19					
AI0 AI1	C24 C28	TC9 TD1	L06 L08	D20					
AI2 AI3	C29 C34	TD2 TD3	L10 L12						
AI4 AI5	C35 C36	TD4	L16 L18						
AI6 AI7	C39 C40		L20 L28						
AI8	C42		L24 L26						
			L34 L50						
			LY2						
Metal part									
A M E T1 S1									
Glides									
++++ ----									



Conference chair. Steel framework. Entirely moulded in cold-cure polyurethane. Base: powder-coated wire steel frame on glides. Stackable (up to 5 chairs).

500 565 805, SH=465 SDA020/P1 3,188 3,188 3,390 3,390 3,390



Set of conference chairs (3 pcs. per box). Steel framework. Entirely moulded in cold-cure polyurethane. Base: powder-coated wire steel frame on glides. Stackable (up to 5 chairs).

500 565 805, SH=465 SDA120/P1 9,462 9,462 10,069 10,069 10,069

Description	W	D	H	Code	Price, SEK (SEKDAP)			
Inside seat colour								
DS6 DT2	TB2 TB3 LN9	GT4 GT0	S08 S16 S17					
DT3 DT4	TB4 TB5 TB6	GT1 GT2	S27 S32 S37					
DT5 DT7	TB1 LS2 TA1	GT3 GT5	S42 S45 S46					
DT9 DJ2	TA2 TA3 TA4	GT6 GT7	S48 S49 S55					
DU1 DU2	TA5 TA6 TA7	GT8 GT9	S56 S59 S61					
DU3 DU4	TA8 TA9	GU1 GU2	S62 S63 S70					
DU5		GU3 GU4	S73 S74 S84					
		GU5 GU6						
		GU8 GU9						
		GP1 GP3						
		GP5						
Outside colour								
DS6 DT2	DS6 DT2	DS6 DT2	DS6 DT2					
DT3 DT4	DT3 DT4	DT3 DT4	DT3 DT4					
DT5 DT7	DT5 DT7	DT5 DT7	DT5 DT7					
DT9 DJ2	DT9 DJ2	DT9 DJ2	DT9 DJ2 DU1					
DU1 DU2	DU1 DU2	DU1 DU2	DU2 DU3					
DU3 DU4	DU3 DU4	DU3 DU4	DU4 DU5					
DU5	DU5 D21	DU5 D21	D21 D08					
	D08 D11	D08 D11	D11 D15					
	D15 D16	D15 D16	D16 D17					
	D17 D18	D17 D18	D18 D19					
	D19 D20	D19 D20	D20 S08 S16					
	TB2 TB3 LN9	GT4 GT0	S17 S27 S32					
	TB4 TB5 TB6	GT1 GT2	S37 S42 S45					
	TB1 LS2 TA1	GT3 GT5	S46 S48 S49					
	TA2 TA3 TA4	GT6 GT7	S55 S56 S59					
	TA5 TA6 TA7	GT8 GT9	S61 S62 S63					
	TA8 TA9	GU1 GU2	S70 S73 S74					
		GU3 GU4	S84					
		GU5 GU6						
		GU8 GU9						
		GP1 GP3						
		GP5						
Metal part								
A M E T1 S1								
Glides								
++++ ----								



Conference chair. Steel framework. Entirely moulded in cold-cure polyurethane. Base: powder-coated wire steel frame on glides. Stackable (up to 5 chairs).

500	565	805, SH=465	SDA020/P2	3,593	3,593	3,593	3,593
-----	-----	-------------	-----------	-------	-------	-------	-------



Set of conference chairs (3 pcs. per box). Steel framework. Entirely moulded in cold-cure polyurethane. Base: powder-coated wire steel frame on glides. Stackable (up to 5 chairs).

500	565	805, SH=465	SDA120/P2	10,651	10,651	10,651	10,651
-----	-----	-------------	-----------	--------	--------	--------	--------

Description	W	D	H	Code	Price, SEK (SEKDAP)				
Inside seat colour									
AD3 AD0	C11 C02	TC5 TC1	L15 L01	C11 C02					
AD1 AD2	C03 C09	TC2 TC3	L07 L11	C03 C09					
AD6 AD7	C13 C14	TC4 TC6	L17 L70	C13 C14					
AD8 AD9	C16 C21	TC7 TC8	L02 L04	C16 C21					
AI0 AI1	C24 C28	TC9 TD1	L06 L08	C24 C28					
AI2 AI3	C29 C34	TD2 TD3	L10 L12	C29 C34					
AI4 AI5	C35 C36	TD4	L16 L18	C35 C36					
AI6 AI7	C39 C40		L20 L28	C39 C40					
AI8	C42		L24 L26	C42 L15					
			L34 L50	L01 L07					
			LY2	L11 L17					
				L70 L02					
				L04 L06					
				L08 L10					
				L12 L16					
				L18 L20					
				L28 L24					
				L26 L34					
				L50 LY2					
				D21 D08					
				D11 D15					
				D16 D17					
				D18 D19					
				D20					
Outside colour									
AD3 AD0	C11 C02	TC5 TC1	L15 L01	D21 D08					
AD1 AD2	C03 C09	TC2 TC3	L07 L11	D11 D15					
AD6 AD7	C13 C14	TC4 TC6	L17 L70	D16 D17					
AD8 AD9	C16 C21	TC7 TC8	L02 L04	D18 D19					
AI0 AI1	C24 C28	TC9 TD1	L06 L08	D20					
AI2 AI3	C29 C34	TD2 TD3	L10 L12						
AI4 AI5	C35 C36	TD4	L16 L18						
AI6 AI7	C39 C40		L20 L28						
AI8	C42		L24 L26						
			L34 L50						
			LY2						
Legs									
W2 W3									
Glides									
++ --									



Conference chair. Steel framework. Entirely moulded in cold-cure polyurethane. Base: solid ash wood on glides.

500 570 810, SH=470 SDA040/P1 4,529 4,529 4,832 4,832 4,832

Description	W	D	H	Code	Price, SEK (SEKDAP)			
-------------	---	---	---	------	---------------------	--	--	--

Inside seat colour

DS6 DT2	TB2 TB3 LN9	GT4 GT0	S08 S16 S17
DT3 DT4	TB4 TB5 TB6	GT1 GT2	S27 S32 S37
DT5 DT7	TB1 LS2 TA1	GT3 GT5	S42 S45 S46
DT9 DJ2	TA2 TA3 TA4	GT6 GT7	S48 S49 S55
DU1 DU2	TA5 TA6 TA7	GT8 GT9	S56 S59 S61
DU3 DU4	TA8 TA9	GU1 GU2	S62 S63 S70
DU5		GU3 GU4	S73 S74 S84
		GU5 GU6	
		GU8 GU9	
		GP1 GP3	
		GP5	

Outside colour

DS6 DT2	DS6 DT2	DS6 DT2	DS6 DT2
DT3 DT4	DT3 DT4	DT3 DT4	DT3 DT4
DT5 DT7	DT5 DT7	DT5 DT7	DT5 DT7
DT9 DJ2	DT9 DJ2	DT9 DJ2	DT9 DJ2 DU1
DU1 DU2	DU1 DU2	DU1 DU2	DU2 DU3
DU3 DU4	DU3 DU4	DU3 DU4	DU4 DU5
DU5	DU5 D21	DU5 D21	D21 D08
	D08 D11	D08 D11	D11 D15
	D15 D16	D15 D16	D16 D17
	D17 D18	D17 D18	D18 D19
	D19 D20	D19 D20	D20 S08 S16
	TB2 TB3 LN9	GT4 GT0	S17 S27 S32
	TB4 TB5 TB6	GT1 GT2	S37 S42 S45
	TB1 LS2 TA1	GT3 GT5	S46 S48 S49
	TA2 TA3 TA4	GT6 GT7	S55 S56 S59
	TA5 TA6 TA7	GT8 GT9	S61 S62 S63
	TA8 TA9	GU1 GU2	S70 S73 S74
		GU3 GU4	S84
		GU5 GU6	
		GU8 GU9	
		GP1 GP3	
		GP5	

Legs

W2 W3

Glides

++ --



Conference chair. Steel framework. Entirely moulded in cold-cure polyurethane. Base: solid ash wood on glides.

500	570	810, SH=470	SDA040/P2	5,060	5,060	5,060	5,060
-----	-----	-------------	-----------	-------	-------	-------	-------

Description	W	D	H	Code	Price, SEK (SEKDAP)					
Seat colour										
AD3 AD0 AD1	Y87 Y38 Y40 Y41	DS6 DT2 DT3								
AD2 AD6 AD7	Y42 Y46 Y47 Y48	DT4 DT5 DT7								
AD8 AD9 AI0 AI1	Y49 Y51 Y52 Y57	DT9 DJ2 DU1								
AI2 AI3 AI4 AI5	Y58 Y59 Y65 Y94	DU2 DU3 DU4								
AI6 AI7 AI8 GE2	D21 D08 D11	DU5 GT4 GT0								
GE1 GE3 GE4	D15 D16 D17	GT1 GT2 GT3								
GE5 GE6 GE7	D18 D19 D20	GT5 GT6 GT7								
GE8 GE9 GF5	TC5 TC1 TC2 TC3	GT8 GT9 GU1								
GF6 C11 C02 C03	TC4 TC6 TC7 TC8	GU2 GU3 GU4								
C09 C13 C14 C16	TC9 TD1 TD2	GU5 GU6 GU8								
C21 C24 C28 C29	TD3 TD4 L15 L01	GU9 GP1 GP3								
C34 C35 C36 C39	L07 L11 L17 L70	GP5 S08 S16 S17								
C40 C42	L02 L04 L06 L08	S27 S32 S37 S42								
	L10 L12 L16 L18	S45 S46 S48 S49								
	L20 L28 L24 L26	S55 S56 S59 S61								
	L34 L50 LY2	S62 S63 S70 S73								
		S74 S84								
Backrest colour										
MM1	KM1	MM1	KM1	MM1	KM1					
MM2	KM2	MM2	KM2	MM2	KM2					
MM3	KM3	MM3	KM3	MM3	KM3					
MM5	KM4	MM5	KM4	MM5	KM4					
MM6	KM5	MM6	KM5	MM6	KM5					
RM1		RM1		RM1						
RM2		RM2		RM2						
RM3		RM3		RM3						
RM4		RM4		RM4						
RM5		RM5		RM5						
RM6		RM6		RM6						
RM7		RM7		RM7						
RM8		RM8		RM8						
RM9		RM9		RM9						
Armrest pads										
S2										
Glides										
G9+ G9-										



Visitor chair. Mesh upholstered backrest, fabric upholstered seat. Black plastic backrest. Chromed steel cantilever frame.

630 555 835, SH=455 SWA024/P2 **4,048 4,250 4,175 4,402 4,377 4,630**



Visitor chair. Mesh upholstered backrest, fabric upholstered seat. White plastic backrest. Chromed steel cantilever frame.

630 555 835, SH=455 SWA124/P2 **4,149 4,377 4,250 4,478 4,453 4,681**

Description	W	D	H	Code	Price, SEK (SEKDAP)					
					Seat colour					
					AD3 AD0 AD1	Y87 Y38 Y40 Y41	DS6 DT2 DT3			
					AD2 AD6 AD7	Y42 Y46 Y47 Y48	DT4 DT5 DT7			
					AD8 AD9 AI0 AI1	Y49 Y51 Y52 Y57	DT9 DJ2 DU1			
					AI2 AI3 AI4 AI5	Y58 Y59 Y65 Y94	DU2 DU3 DU4			
					AI6 AI7 AI8 GE2	D21 D08 D11	DU5 GT4 GT0			
					GE1 GE3 GE4	D15 D16 D17	GT1 GT2 GT3			
					GE5 GE6 GE7	D18 D19 D20	GT5 GT6 GT7			
					GE8 GE9 GF5	TC5 TC1 TC2 TC3	GT8 GT9 GU1			
					GF6 C11 C02 C03	TC4 TC6 TC7 TC8	GU2 GU3 GU4			
					C09 C13 C14 C16	TC9 TD1 TD2	GU5 GU6 GU8			
					C21 C24 C28 C29	TD3 TD4 L15 L01	GU9 GP1 GP3			
					C34 C35 C36 C39	L07 L11 L17 L70	GP5 S08 S16 S17			
					C40 C42	L02 L04 L06 L08	S27 S32 S37 S42			
						L10 L12 L16 L18	S45 S46 S48 S49			
						L20 L28 L24 L26	S55 S56 S59 S61			
						L34 L50 LY2	S62 S63 S70 S73			
							S74 S84			
					Backrest colour					
					MM1	KM1	MM1	KM1	MM1	KM1
					MM2	KM2	MM2	KM2	MM2	KM2
					MM3	KM3	MM3	KM3	MM3	KM3
					MM5	KM4	MM5	KM4	MM5	KM4
					MM6	KM5	MM6	KM5	MM6	KM5
					RM1		RM1		RM1	
					RM2		RM2		RM2	
					RM3		RM3		RM3	
					RM4		RM4		RM4	
					RM5		RM5		RM5	
					RM6		RM6		RM6	
					RM7		RM7		RM7	
					RM8		RM8		RM8	
					RM9		RM9		RM9	
					Armrest pads					
					S2					
					Metal part					
					A M E T1					
					Glides					
					G9+ G9-					



Visitor chair. Mesh upholstered backrest, fabric upholstered seat. Black plastic backrest. Powder-coated steel cantilever frame.

630 555 835, SH=455 SWA224/P2 3,618 3,922 3,744 4,048 3,922 4,175



Visitor chair. Mesh upholstered backrest, fabric upholstered seat. White plastic backrest. Powder-coated steel cantilever frame.

630 555 835, SH=455 SWA324/P2 3,719 3,947 3,820 4,124 3,972 4,200

Description	W	D	H	Code	Price, SEK (SEKDAP)					
					Seat colour					
					AD3 AD0 AD1	Y87 Y38 Y40 Y41	DS6 DT2 DT3			
					AD2 AD6 AD7	Y42 Y46 Y47 Y48	DT4 DT5 DT7			
					AD8 AD9 AI0 AI1	Y49 Y51 Y52 Y57	DT9 DJ2 DU1			
					AI2 AI3 AI4 AI5	Y58 Y59 Y65 Y94	DU2 DU3 DU4			
					AI6 AI7 AI8 GE2	D21 D08 D11	DU5 GT4 GT0			
					GE1 GE3 GE4	D15 D16 D17	GT1 GT2 GT3			
					GE5 GE6 GE7	D18 D19 D20	GT5 GT6 GT7			
					GE8 GE9 GF5	TC5 TC1 TC2 TC3	GT8 GT9 GU1			
					GF6 C11 C02 C03	TC4 TC6 TC7 TC8	GU2 GU3 GU4			
					C09 C13 C14 C16	TC9 TD1 TD2	GU5 GU6 GU8			
					C21 C24 C28 C29	TD3 TD4 L15 L01	GU9 GP1 GP3			
					C34 C35 C36 C39	L07 L11 L17 L70	GP5 S08 S16 S17			
					C40 C42	L02 L04 L06 L08	S27 S32 S37 S42			
						L10 L12 L16 L18	S45 S46 S48 S49			
						L20 L28 L24 L26	S55 S56 S59 S61			
						L34 L50 LY2	S62 S63 S70 S73			
							S74 S84			
					Backrest colour					
MM1	MM1	MM1	MM1	MM1	MM1	MM1	MM1	MM1	MM1	MM1
MM2	MM2	MM2	MM2	MM2	MM2	MM2	MM2	MM2	MM2	MM2
MM3	MM3	MM3	MM3	MM3	MM3	MM3	MM3	MM3	MM3	MM3
MM5	MM4	MM5	MM4	MM5	MM4	MM5	MM4	MM5	MM4	MM5
MM6	MM5	MM6	MM5	MM6	MM5	MM6	MM5	MM6	MM5	MM6
RM1		RM1		RM1		RM1		RM1		RM1
RM2		RM2		RM2		RM2		RM2		RM2
RM3		RM3		RM3		RM3		RM3		RM3
RM4		RM4		RM4		RM4		RM4		RM4
RM5		RM5		RM5		RM5		RM5		RM5
RM6		RM6		RM6		RM6		RM6		RM6
RM7		RM7		RM7		RM7		RM7		RM7
RM8		RM8		RM8		RM8		RM8		RM8
RM9		RM9		RM9		RM9		RM9		RM9
					Armrest pads					
					S2					
					Glides					
					GA+ GA-					



Visitor chair. Mesh upholstered backrest, fabric upholstered seat. Black plastic backrest. Chromed steel 4-leg frame.

630 550 835, SH=455 SWA004/P2 4,073 4,276 4,200 4,453 4,402 4,681



Visitor chair. Mesh upholstered backrest, fabric upholstered seat. White plastic backrest. Chromed steel 4-leg frame.

630 550 835, SH=455 SWA104/P2 4,175 4,402 4,276 4,503 4,478 4,731

Description	W	D	H	Code	Price, SEK (SEKDAP)						
					Seat colour						
					AD3 AD0 AD1	Y87 Y38 Y40 Y41	DS6 DT2 DT3				
					AD2 AD6 AD7	Y42 Y46 Y47 Y48	DT4 DT5 DT7				
					AD8 AD9 AI0 AI1	Y49 Y51 Y52 Y57	DT9 DJ2 DU1				
					AI2 AI3 AI4 AI5	Y58 Y59 Y65 Y94	DU2 DU3 DU4				
					AI6 AI7 AI8 GE2	D21 D08 D11	DU5 GT4 GT0				
					GE1 GE3 GE4	D15 D16 D17	GT1 GT2 GT3				
					GE5 GE6 GE7	D18 D19 D20	GT5 GT6 GT7				
					GE8 GE9 GF5	TC5 TC1 TC2 TC3	GT8 GT9 GU1				
					GF6 C11 C02 C03	TC4 TC6 TC7 TC8	GU2 GU3 GU4				
					C09 C13 C14 C16	TC9 TD1 TD2	GU5 GU6 GU8				
					C21 C24 C28 C29	TD3 TD4 L15 L01	GU9 GP1 GP3				
					C34 C35 C36 C39	L07 L11 L17 L70	GP5 S08 S16 S17				
					C40 C42	L02 L04 L06 L08	S27 S32 S37 S42				
						L10 L12 L16 L18	S45 S46 S48 S49				
						L20 L28 L24 L26	S55 S56 S59 S61				
						L34 L50 LY2	S62 S63 S70 S73				
							S74 S84				
					Backrest colour						
					MM1	MM1	MM1	MM1	MM1	MM1	MM1
					MM2	MM2	MM2	MM2	MM2	MM2	MM2
					MM3	MM3	MM3	MM3	MM3	MM3	MM3
					MM5	MM5	MM5	MM5	MM5	MM5	MM5
					MM6	MM6	MM6	MM6	MM6	MM6	MM6
					RM1	RM1	RM1	RM1	RM1	RM1	RM1
					RM2	RM2	RM2	RM2	RM2	RM2	RM2
					RM3	RM3	RM3	RM3	RM3	RM3	RM3
					RM4	RM4	RM4	RM4	RM4	RM4	RM4
					RM5	RM5	RM5	RM5	RM5	RM5	RM5
					RM6	RM6	RM6	RM6	RM6	RM6	RM6
					RM7	RM7	RM7	RM7	RM7	RM7	RM7
					RM8	RM8	RM8	RM8	RM8	RM8	RM8
					RM9	RM9	RM9	RM9	RM9	RM9	RM9
					Armrest pads						
					S2						
					Metal part						
					A M E T1						
					Glides						
					GA+ GA-						



Visitor chair. Mesh upholstered backrest, fabric upholstered seat. Black plastic backrest. Powder-coated steel 4-leg frame.

630 550 835, SH=455 SWA204/P2 3,744 4,048 3,871 4,149 4,048 4,250



Visitor chair. Mesh upholstered backrest, fabric upholstered seat. White plastic backrest. Powder-coated steel 4-leg frame.

630 550 835, SH=455 SWA304/P2 3,820 4,073 3,947 4,175 4,073 4,352

Description	W	D	H	Code	Price, SEK (SEKDAP)						
					Seat colour						
					AD3 AD0 AD1	Y87 Y38 Y40 Y41	DS6 DT2 DT3				
					AD2 AD6 AD7	Y42 Y46 Y47 Y48	DT4 DT5 DT7				
					AD8 AD9 AI0 AI1	Y49 Y51 Y52 Y57	DT9 DJ2 DU1				
					AI2 AI3 AI4 AI5	Y58 Y59 Y65 Y94	DU2 DU3 DU4				
					AI6 AI7 AI8 GE2	D21 D08 D11	DU5 GT4 GT0				
					GE1 GE3 GE4	D15 D16 D17	GT1 GT2 GT3				
					GE5 GE6 GE7	D18 D19 D20	GT5 GT6 GT7				
					GE8 GE9 GF5	TC5 TC1 TC2 TC3	GT8 GT9 GU1				
					GF6 C11 C02 C03	TC4 TC6 TC7 TC8	GU2 GU3 GU4				
					C09 C13 C14 C16	TC9 TD1 TD2	GU5 GU6 GU8				
					C21 C24 C28 C29	TD3 TD4 L15 L01	GU9 GP1 GP3				
					C34 C35 C36 C39	L07 L11 L17 L70	GP5 S08 S16 S17				
					C40 C42	L02 L04 L06 L08	S27 S32 S37 S42				
						L10 L12 L16 L18	S45 S46 S48 S49				
						L20 L28 L24 L26	S55 S56 S59 S61				
						L34 L50 LY2	S62 S63 S70 S73				
							S74 S84				
					Backrest colour						
					MM1	MM1	MM1	MM1	MM1	MM1	MM1
					MM2	MM2	MM2	MM2	MM2	MM2	MM2
					MM3	MM3	MM3	MM3	MM3	MM3	MM3
					MM5	MM5	MM5	MM5	MM5	MM5	MM5
					MM6	MM6	MM6	MM6	MM6	MM6	MM6
					RM1	RM1	RM1	RM1	RM1	RM1	RM1
					RM2	RM2	RM2	RM2	RM2	RM2	RM2
					RM3	RM3	RM3	RM3	RM3	RM3	RM3
					RM4	RM4	RM4	RM4	RM4	RM4	RM4
					RM5	RM5	RM5	RM5	RM5	RM5	RM5
					RM6	RM6	RM6	RM6	RM6	RM6	RM6
					RM7	RM7	RM7	RM7	RM7	RM7	RM7
					RM8	RM8	RM8	RM8	RM8	RM8	RM8
					RM9	RM9	RM9	RM9	RM9	RM9	RM9
					Armrest pads						
					S2						



Visitor chair. Mesh upholstered backrest, fabric upholstered seat. Black plastic backrest. Chromed steel swivel frame. Polished aluminium height adjustment mechanism. 4-star polished aluminium base.

670 670 790 - 920, SH=415 - 545 SWA134/P2 **6,021 6,274 6,148 6,376 6,325 6,603**



Visitor chair. Mesh upholstered backrest, fabric upholstered seat. White plastic backrest. Chromed steel swivel frame. Polished aluminium height adjustment mechanism. 4-star polished aluminium base.

670 670 790 - 920, SH=415 - 545 SWA234/P2 **6,097 6,325 6,249 6,477 6,376 6,679**



Visitor chair. Mesh upholstered backrest, fabric upholstered seat. Black plastic backrest. Chromed steel swivel frame. Black painted height adjustment mechanism. 4-star black painted aluminium base.

670 670 790 - 920, SH=415 - 545 SWA034/P2 **5,895 6,148 6,021 6,274 6,173 6,477**

Description	W	D	H	Code	Price, SEK (SEKDAP)						
					Seat colour						
					AD3 AD0 AD1	Y87 Y38 Y40 Y41	DS6 DT2 DT3				
					AD2 AD6 AD7	Y42 Y46 Y47 Y48	DT4 DT5 DT7				
					AD8 AD9 AI0 AI1	Y49 Y51 Y52 Y57	DT9 DJ2 DU1				
					AI2 AI3 AI4 AI5	Y58 Y59 Y65 Y94	DU2 DU3 DU4				
					AI6 AI7 AI8 GE2	D21 D08 D11	DU5 GT4 GT0				
					GE1 GE3 GE4	D15 D16 D17	GT1 GT2 GT3				
					GE5 GE6 GE7	D18 D19 D20	GT5 GT6 GT7				
					GE8 GE9 GF5	TC5 TC1 TC2 TC3	GT8 GT9 GU1				
					GF6 C11 C02 C03	TC4 TC6 TC7 TC8	GU2 GU3 GU4				
					C09 C13 C14 C16	TC9 TD1 TD2	GU5 GU6 GU8				
					C21 C24 C28 C29	TD3 TD4 L15 L01	GU9 GP1 GP3				
					C34 C35 C36 C39	L07 L11 L17 L70	GP5 S08 S16 S17				
					C40 C42	L02 L04 L06 L08	S27 S32 S37 S42				
						L10 L12 L16 L18	S45 S46 S48 S49				
						L20 L28 L24 L26	S55 S56 S59 S61				
						L34 L50 LY2	S62 S63 S70 S73				
							S74 S84				
					Backrest colour						
					MM1	KM1	MM1	KM1	MM1	KM1	
					MM2	KM2	MM2	KM2	MM2	KM2	
					MM3	KM3	MM3	KM3	MM3	KM3	
					MM5	KM4	MM5	KM4	MM5	KM4	
					MM6	KM5	MM6	KM5	MM6	KM5	
					RM1		RM1		RM1		
					RM2		RM2		RM2		
					RM3		RM3		RM3		
					RM4		RM4		RM4		
					RM5		RM5		RM5		
					RM6		RM6		RM6		
					RM7		RM7		RM7		
					RM8		RM8		RM8		
					RM9		RM9		RM9		
					Armrest pads						
					S2						
					Metal part						
					A M E T1						



Visitor chair. Mesh upholstered backrest, fabric upholstered seat. Black plastic backrest. Powder-coated steel swivel frame. Polished aluminium height adjustment mechanism. 4-star polished aluminium base.

670 670 790 - 920, SH=415 - 545 SWA434/P2 5,844 6,123 5,996 6,249 6,148 6,452



Visitor chair. Mesh upholstered backrest, fabric upholstered seat. White plastic backrest. Powder-coated steel swivel frame. Polished aluminium height adjustment mechanism. 4-star polished aluminium base.

670 670 790 - 920, SH=415 - 545 SWA534/P2 5,946 6,173 6,047 6,325 6,249 6,502



Visitor chair. Mesh upholstered backrest, fabric upholstered seat. Black plastic backrest. Powder-coated steel swivel frame. Black painted height adjustment mechanism. 4-star black painted aluminium base.

670 670 790 - 920, SH=415 - 545 SWA334/P2 5,718 5,996 5,844 6,123 6,021 6,249

Description	W	D	H	Code	Price, SEK (SEKDAP)					
					Seat colour					
					AD3 AD0 AD1	Y87 Y38 Y40 Y41	DS6 DT2 DT3			
					AD2 AD6 AD7	Y42 Y46 Y47 Y48	DT4 DT5 DT7			
					AD8 AD9 AI0 AI1	Y49 Y51 Y52 Y57	DT9 DJ2 DU1			
					AI2 AI3 AI4 AI5	Y58 Y59 Y65 Y94	DU2 DU3 DU4			
					AI6 AI7 AI8 GE2	D21 D08 D11	DU5 GT4 GT0			
					GE1 GE3 GE4	D15 D16 D17	GT1 GT2 GT3			
					GE5 GE6 GE7	D18 D19 D20	GT5 GT6 GT7			
					GE8 GE9 GF5	TC5 TC1 TC2 TC3	GT8 GT9 GU1			
					GF6 C11 C02 C03	TC4 TC6 TC7 TC8	GU2 GU3 GU4			
					C09 C13 C14 C16	TC9 TD1 TD2	GU5 GU6 GU8			
					C21 C24 C28 C29	TD3 TD4 L15 L01	GU9 GP1 GP3			
					C34 C35 C36 C39	L07 L11 L17 L70	GP5 S08 S16 S17			
					C40 C42	L02 L04 L06 L08	S27 S32 S37 S42			
						L10 L12 L16 L18	S45 S46 S48 S49			
						L20 L28 L24 L26	S55 S56 S59 S61			
						L34 L50 LY2	S62 S63 S70 S73			
							S74 S84			
					Backrest colour					
					MM1	MM1	MM1	MM1	MM1	MM1
					MM2	MM2	MM2	MM2	MM2	MM2
					MM3	MM3	MM3	MM3	MM3	MM3
					MM5	MM5	MM5	MM5	MM5	MM5
					MM6	MM6	MM6	MM6	MM6	MM6
					RM1	RM1	RM1	RM1	RM1	RM1
					RM2	RM2	RM2	RM2	RM2	RM2
					RM3	RM3	RM3	RM3	RM3	RM3
					RM4	RM4	RM4	RM4	RM4	RM4
					RM5	RM5	RM5	RM5	RM5	RM5
					RM6	RM6	RM6	RM6	RM6	RM6
					RM7	RM7	RM7	RM7	RM7	RM7
					RM8	RM8	RM8	RM8	RM8	RM8
					RM9	RM9	RM9	RM9	RM9	RM9
					Armrest pads					
					S2					
					Castors					
					+ -					



Visitor chair. Mesh upholstered backrest, fabric upholstered seat. Black plastic backrest. Chromed steel swivel frame. Black painted height adjustment mechanism. Black 5-star fiberglass reinforced plastic base. 65 mm castors.

680 680 830 - 950, SH=450 - 570 SWA014/P2 5,364 5,617 5,490 5,768 5,693 5,895



Visitor chair. Mesh upholstered backrest, fabric upholstered seat. Black plastic backrest. Chromed steel swivel frame. Polished aluminium height adjustment mechanism. 5-star polished aluminium base. 65 mm castors.

680 680 830 - 950, SH=450 - 570 SWA114/P2 6,173 6,477 6,325 6,603 6,502 6,780



Visitor chair. Mesh upholstered backrest, fabric upholstered seat. White plastic backrest. Chromed steel swivel frame. Polished aluminium height adjustment mechanism. White 5-star fiberglass reinforced plastic base. 65 mm castors.

680 680 830 - 950, SH=450 - 570 SWA214/P2 5,667 5,844 5,794 6,047 5,946 6,173



Visitor chair. Mesh upholstered backrest, fabric upholstered seat. White plastic backrest. Chromed steel swivel frame. Polished aluminium height adjustment mechanism. 5-star polished aluminium base. 65 mm castors.

680 680 830 - 950, SH=450 - 570 SWA314/P2 6,274 6,578 6,376 6,679 6,603 6,806

Description	W	D	H	Code	Price, SEK (SEKDAP)					
					Seat colour					
					AD3 AD0 AD1	Y87 Y38 Y40 Y41	DS6 DT2 DT3			
					AD2 AD6 AD7	Y42 Y46 Y47 Y48	DT4 DT5 DT7			
					AD8 AD9 AI0 AI1	Y49 Y51 Y52 Y57	DT9 DJ2 DU1			
					AI2 AI3 AI4 AI5	Y58 Y59 Y65 Y94	DU2 DU3 DU4			
					AI6 AI7 AI8 GE2	D21 D08 D11	DU5 GT4 GT0			
					GE1 GE3 GE4	D15 D16 D17	GT1 GT2 GT3			
					GE5 GE6 GE7	D18 D19 D20	GT5 GT6 GT7			
					GE8 GE9 GF5	TC5 TC1 TC2 TC3	GT8 GT9 GU1			
					GF6 C11 C02 C03	TC4 TC6 TC7 TC8	GU2 GU3 GU4			
					C09 C13 C14 C16	TC9 TD1 TD2	GU5 GU6 GU8			
					C21 C24 C28 C29	TD3 TD4 L15 L01	GU9 GP1 GP3			
					C34 C35 C36 C39	L07 L11 L17 L70	GP5 S08 S16 S17			
					C40 C42	L02 L04 L06 L08	S27 S32 S37 S42			
						L10 L12 L16 L18	S45 S46 S48 S49			
						L20 L28 L24 L26	S55 S56 S59 S61			
						L34 L50 LY2	S62 S63 S70 S73			
							S74 S84			
					Backrest colour					
					MM1	KM1	MM1	KM1	MM1	KM1
					MM2	KM2	MM2	KM2	MM2	KM2
					MM3	KM3	MM3	KM3	MM3	KM3
					MM5	KM4	MM5	KM4	MM5	KM4
					MM6	KM5	MM6	KM5	MM6	KM5
					RM1		RM1		RM1	
					RM2		RM2		RM2	
					RM3		RM3		RM3	
					RM4		RM4		RM4	
					RM5		RM5		RM5	
					RM6		RM6		RM6	
					RM7		RM7		RM7	
					RM8		RM8		RM8	
					RM9		RM9		RM9	
					Armrest pads					
					S2					
					Metal part					
					A M E T1					
					Castors					
					+ -					



Visitor chair. Mesh upholstered backrest, fabric upholstered seat. Black plastic backrest. Powder-coated steel swivel frame. Black painted height adjustment mechanism. Black 5-star fiberglass reinforced plastic base. 65 mm castors.

680 680 830 - 950, SH=450 - 570 SWA414/P2 5,187 5,440 5,338 5,515 5,490 5,768



Visitor chair. Mesh upholstered backrest, fabric upholstered seat. Black plastic backrest. Powder-coated steel swivel frame. Polished aluminium height adjustment mechanism. 5-star polished aluminium base. 65 mm castors.

680 680 830 - 950, SH=450 - 570 SWA514/P2 6,021 6,274 6,173 6,452 6,350 6,603



Visitor chair. Mesh upholstered backrest, fabric upholstered seat. White plastic backrest. Powder-coated steel swivel frame. Polished aluminium height adjustment mechanism. White 5-star fiberglass reinforced plastic base. 65 mm castors.

680 680 830 - 950, SH=450 - 570 SWA614/P2 5,465 5,768 5,617 5,819 5,794 6,021



Visitor chair. Mesh upholstered backrest, fabric upholstered seat. White plastic backrest. Powder-coated steel swivel frame. Polished aluminium height adjustment mechanism. 5-star polished aluminium base. 65 mm castors.

680 680 830 - 950, SH=450 - 570 SWA714/P2 6,097 6,325 6,249 6,502 6,376 6,679

Description	W	D	H	Code	Price, SEK (SEKDAP)						
					Seat colour						
					AD3 AD0 AD1	Y87 Y38 Y40 Y41	DS6 DT2 DT3				
					AD2 AD6 AD7	Y42 Y46 Y47 Y48	DT4 DT5 DT7				
					AD8 AD9 AI0 AI1	Y49 Y51 Y52 Y57	DT9 DJ2 DU1				
					AI2 AI3 AI4 AI5	Y58 Y59 Y65 Y94	DU2 DU3 DU4				
					AI6 AI7 AI8 GE2	D21 D08 D11	DU5 GT4 GT0				
					GE1 GE3 GE4	D15 D16 D17	GT1 GT2 GT3				
					GE5 GE6 GE7	D18 D19 D20	GT5 GT6 GT7				
					GE8 GE9 GF5	TC5 TC1 TC2 TC3	GT8 GT9 GU1				
					GF6 C11 C02 C03	TC4 TC6 TC7 TC8	GU2 GU3 GU4				
					C09 C13 C14 C16	TC9 TD1 TD2	GU5 GU6 GU8				
					C21 C24 C28 C29	TD3 TD4 L15 L01	GU9 GP1 GP3				
					C34 C35 C36 C39	L07 L11 L17 L70	GP5 S08 S16 S17				
					C40 C42	L02 L04 L06 L08	S27 S32 S37 S42				
						L10 L12 L16 L18	S45 S46 S48 S49				
						L20 L28 L24 L26	S55 S56 S59 S61				
						L34 L50 LY2	S62 S63 S70 S73				
							S74 S84				
					Backrest colour						
MM1	MM1	MM1	MM1	MM1	MM1	MM1	MM1	MM1	MM1	MM1	
MM2	MM2	MM2	MM2	MM2	MM2	MM2	MM2	MM2	MM2	MM2	
MM3	MM3	MM3	MM3	MM3	MM3	MM3	MM3	MM3	MM3	MM3	
MM5	MM4	MM5	MM4	MM5	MM4	MM5	MM4	MM5	MM4	MM5	
MM6	MM5	MM6	MM5	MM6	MM5	MM6	MM5	MM6	MM5	MM6	
RM1		RM1		RM1		RM1		RM1		RM1	
RM2		RM2		RM2		RM2		RM2		RM2	
RM3		RM3		RM3		RM3		RM3		RM3	
RM4		RM4		RM4		RM4		RM4		RM4	
RM5		RM5		RM5		RM5		RM5		RM5	
RM6		RM6		RM6		RM6		RM6		RM6	
RM7		RM7		RM7		RM7		RM7		RM7	
RM8		RM8		RM8		RM8		RM8		RM8	
RM9		RM9		RM9		RM9		RM9		RM9	
					Armrest pads						
					H2						
					Glides						
					G9+ G9-						



Visitor chair. Mesh upholstered backrest, fabric upholstered seat. Black plastic backrest. Chromed steel cantilever frame.

630 555 835, SH=455 SWA024/P1 **3,618 3,871 3,795 4,048 3,972 4,200**



Visitor chair. Mesh upholstered backrest, fabric upholstered seat. White plastic backrest. Chromed steel cantilever frame.

630 555 835, SH=455 SWA124/P1 **3,744 3,972 3,871 4,124 4,073 4,276**

Description	W	D	H	Code	Price, SEK (SEKDAP)						
					Seat colour						
					AD3 AD0 AD1	Y87 Y38 Y40 Y41	DS6 DT2 DT3				
					AD2 AD6 AD7	Y42 Y46 Y47 Y48	DT4 DT5 DT7				
					AD8 AD9 AI0 AI1	Y49 Y51 Y52 Y57	DT9 DJ2 DU1				
					AI2 AI3 AI4 AI5	Y58 Y59 Y65 Y94	DU2 DU3 DU4				
					AI6 AI7 AI8 GE2	D21 D08 D11	DU5 GT4 GT0				
					GE1 GE3 GE4	D15 D16 D17	GT1 GT2 GT3				
					GE5 GE6 GE7	D18 D19 D20	GT5 GT6 GT7				
					GE8 GE9 GF5	TC5 TC1 TC2 TC3	GT8 GT9 GU1				
					GF6 C11 C02 C03	TC4 TC6 TC7 TC8	GU2 GU3 GU4				
					C09 C13 C14 C16	TC9 TD1 TD2	GU5 GU6 GU8				
					C21 C24 C28 C29	TD3 TD4 L15 L01	GU9 GP1 GP3				
					C34 C35 C36 C39	L07 L11 L17 L70	GP5 S08 S16 S17				
					C40 C42	L02 L04 L06 L08	S27 S32 S37 S42				
						L10 L12 L16 L18	S45 S46 S48 S49				
						L20 L28 L24 L26	S55 S56 S59 S61				
						L34 L50 LY2	S62 S63 S70 S73				
							S74 S84				
					Backrest colour						
					MM1	MM1	MM1	MM1	MM1	MM1	MM1
					MM2	MM2	MM2	MM2	MM2	MM2	MM2
					MM3	MM3	MM3	MM3	MM3	MM3	MM3
					MM5	MM5	MM5	MM5	MM5	MM5	MM5
					MM6	MM6	MM6	MM6	MM6	MM6	MM6
					RM1	RM1	RM1	RM1	RM1	RM1	RM1
					RM2	RM2	RM2	RM2	RM2	RM2	RM2
					RM3	RM3	RM3	RM3	RM3	RM3	RM3
					RM4	RM4	RM4	RM4	RM4	RM4	RM4
					RM5	RM5	RM5	RM5	RM5	RM5	RM5
					RM6	RM6	RM6	RM6	RM6	RM6	RM6
					RM7	RM7	RM7	RM7	RM7	RM7	RM7
					RM8	RM8	RM8	RM8	RM8	RM8	RM8
					RM9	RM9	RM9	RM9	RM9	RM9	RM9
					Armrest pads						
					H2						
					Metal part						
					A M E T1						
					Glides						
					G9+ G9-						



Visitor chair. Mesh upholstered backrest, fabric upholstered seat. Black plastic backrest. Powder-coated steel cantilever frame.

630 555 835, SH=455 SWA224/P1 3,264 3,517 3,390 3,593 3,517 3,744



Visitor chair. Mesh upholstered backrest, fabric upholstered seat. White plastic backrest. Powder-coated steel cantilever frame.

630 555 835, SH=455 SWA324/P1 3,314 3,542 3,466 3,719 3,593 3,820

Description	W	D	H	Code	Price, SEK (SEKDAP)						
					Seat colour						
					AD3 AD0 AD1	Y87 Y38 Y40 Y41	DS6 DT2 DT3				
					AD2 AD6 AD7	Y42 Y46 Y47 Y48	DT4 DT5 DT7				
					AD8 AD9 AI0 AI1	Y49 Y51 Y52 Y57	DT9 DJ2 DU1				
					AI2 AI3 AI4 AI5	Y58 Y59 Y65 Y94	DU2 DU3 DU4				
					AI6 AI7 AI8 GE2	D21 D08 D11	DU5 GT4 GT0				
					GE1 GE3 GE4	D15 D16 D17	GT1 GT2 GT3				
					GE5 GE6 GE7	D18 D19 D20	GT5 GT6 GT7				
					GE8 GE9 GF5	TC5 TC1 TC2 TC3	GT8 GT9 GU1				
					GF6 C11 C02 C03	TC4 TC6 TC7 TC8	GU2 GU3 GU4				
					C09 C13 C14 C16	TC9 TD1 TD2	GU5 GU6 GU8				
					C21 C24 C28 C29	TD3 TD4 L15 L01	GU9 GP1 GP3				
					C34 C35 C36 C39	L07 L11 L17 L70	GP5 S08 S16 S17				
					C40 C42	L02 L04 L06 L08	S27 S32 S37 S42				
						L10 L12 L16 L18	S45 S46 S48 S49				
						L20 L28 L24 L26	S55 S56 S59 S61				
						L34 L50 LY2	S62 S63 S70 S73				
							S74 S84				
					Backrest colour						
MM1	MM1	MM1	MM1	MM1	MM1	MM1	MM1	MM1	MM1	MM1	
MM2	MM2	MM2	MM2	MM2	MM2	MM2	MM2	MM2	MM2	MM2	
MM3	MM3	MM3	MM3	MM3	MM3	MM3	MM3	MM3	MM3	MM3	
MM5	MM4	MM5	MM4	MM5	MM4	MM5	MM4	MM5	MM4	MM5	
MM6	MM5	MM6	MM5	MM6	MM5	MM6	MM5	MM6	MM5	MM6	
RM1		RM1		RM1		RM1		RM1		RM1	
RM2		RM2		RM2		RM2		RM2		RM2	
RM3		RM3		RM3		RM3		RM3		RM3	
RM4		RM4		RM4		RM4		RM4		RM4	
RM5		RM5		RM5		RM5		RM5		RM5	
RM6		RM6		RM6		RM6		RM6		RM6	
RM7		RM7		RM7		RM7		RM7		RM7	
RM8		RM8		RM8		RM8		RM8		RM8	
RM9		RM9		RM9		RM9		RM9		RM9	
					Armrest pads						
					H2						
					Glides						
					GA+ GA-						



Visitor chair. Mesh upholstered backrest, fabric upholstered seat. Black plastic backrest. Chromed steel 4-leg frame.

630 550 835, SH=455 SWA004/P1 3,694 3,922 3,820 4,073 4,048 4,250



Visitor chair. Mesh upholstered backrest, fabric upholstered seat. White plastic backrest. Chromed steel 4-leg frame.

630 550 835, SH=455 SWA104/P1 3,795 4,048 3,922 4,149 4,124 4,352

Description	W	D	H	Code	Price, SEK (SEKDAP)						
					Seat colour						
					AD3 AD0 AD1	Y87 Y38 Y40 Y41	DS6 DT2 DT3				
					AD2 AD6 AD7	Y42 Y46 Y47 Y48	DT4 DT5 DT7				
					AD8 AD9 AI0 AI1	Y49 Y51 Y52 Y57	DT9 DJ2 DU1				
					AI2 AI3 AI4 AI5	Y58 Y59 Y65 Y94	DU2 DU3 DU4				
					AI6 AI7 AI8 GE2	D21 D08 D11	DU5 GT4 GT0				
					GE1 GE3 GE4	D15 D16 D17	GT1 GT2 GT3				
					GE5 GE6 GE7	D18 D19 D20	GT5 GT6 GT7				
					GE8 GE9 GF5	TC5 TC1 TC2 TC3	GT8 GT9 GU1				
					GF6 C11 C02 C03	TC4 TC6 TC7 TC8	GU2 GU3 GU4				
					C09 C13 C14 C16	TC9 TD1 TD2	GU5 GU6 GU8				
					C21 C24 C28 C29	TD3 TD4 L15 L01	GU9 GP1 GP3				
					C34 C35 C36 C39	L07 L11 L17 L70	GP5 S08 S16 S17				
					C40 C42	L02 L04 L06 L08	S27 S32 S37 S42				
						L10 L12 L16 L18	S45 S46 S48 S49				
						L20 L28 L24 L26	S55 S56 S59 S61				
						L34 L50 LY2	S62 S63 S70 S73				
							S74 S84				
					Backrest colour						
					MM1	MM1	MM1	MM1	MM1	MM1	MM1
					MM2	MM2	MM2	MM2	MM2	MM2	MM2
					MM3	MM3	MM3	MM3	MM3	MM3	MM3
					MM5	MM5	MM5	MM5	MM5	MM5	MM5
					MM6	MM6	MM6	MM6	MM6	MM6	MM6
					RM1	RM1	RM1	RM1	RM1	RM1	RM1
					RM2	RM2	RM2	RM2	RM2	RM2	RM2
					RM3	RM3	RM3	RM3	RM3	RM3	RM3
					RM4	RM4	RM4	RM4	RM4	RM4	RM4
					RM5	RM5	RM5	RM5	RM5	RM5	RM5
					RM6	RM6	RM6	RM6	RM6	RM6	RM6
					RM7	RM7	RM7	RM7	RM7	RM7	RM7
					RM8	RM8	RM8	RM8	RM8	RM8	RM8
					RM9	RM9	RM9	RM9	RM9	RM9	RM9
					Armrest pads						
					H2						
					Metal part						
					A M E T1						
					Glides						
					GA+ GA-						



Visitor chair. Mesh upholstered backrest, fabric upholstered seat. Black plastic backrest. Powder-coated steel 4-leg frame.

630 550 835, SH=455 SWA204/P1 3,314 3,593 3,466 3,719 3,593 3,820



Visitor chair. Mesh upholstered backrest, fabric upholstered seat. White plastic backrest. Powder-coated steel 4-leg frame.

630 550 835, SH=455 SWA304/P1 3,416 3,694 3,517 3,795 3,694 3,947

Description	W	D	H	Code	Price, SEK (SEKDAP)						
					Seat colour						
					AD3 AD0 AD1	Y87 Y38 Y40 Y41	DS6 DT2 DT3				
					AD2 AD6 AD7	Y42 Y46 Y47 Y48	DT4 DT5 DT7				
					AD8 AD9 AI0 AI1	Y49 Y51 Y52 Y57	DT9 DJ2 DU1				
					AI2 AI3 AI4 AI5	Y58 Y59 Y65 Y94	DU2 DU3 DU4				
					AI6 AI7 AI8 GE2	D21 D08 D11	DU5 GT4 GT0				
					GE1 GE3 GE4	D15 D16 D17	GT1 GT2 GT3				
					GE5 GE6 GE7	D18 D19 D20	GT5 GT6 GT7				
					GE8 GE9 GF5	TC5 TC1 TC2 TC3	GT8 GT9 GU1				
					GF6 C11 C02 C03	TC4 TC6 TC7 TC8	GU2 GU3 GU4				
					C09 C13 C14 C16	TC9 TD1 TD2	GU5 GU6 GU8				
					C21 C24 C28 C29	TD3 TD4 L15 L01	GU9 GP1 GP3				
					C34 C35 C36 C39	L07 L11 L17 L70	GP5 S08 S16 S17				
					C40 C42	L02 L04 L06 L08	S27 S32 S37 S42				
						L10 L12 L16 L18	S45 S46 S48 S49				
						L20 L28 L24 L26	S55 S56 S59 S61				
						L34 L50 LY2	S62 S63 S70 S73				
							S74 S84				
					Backrest colour						
					MM1	MM1	MM1	MM1	MM1	MM1	MM1
					MM2	MM2	MM2	MM2	MM2	MM2	MM2
					MM3	MM3	MM3	MM3	MM3	MM3	MM3
					MM5	MM5	MM5	MM5	MM5	MM5	MM5
					MM6	MM6	MM6	MM6	MM6	MM6	MM6
					RM1	RM1	RM1	RM1	RM1	RM1	RM1
					RM2	RM2	RM2	RM2	RM2	RM2	RM2
					RM3	RM3	RM3	RM3	RM3	RM3	RM3
					RM4	RM4	RM4	RM4	RM4	RM4	RM4
					RM5	RM5	RM5	RM5	RM5	RM5	RM5
					RM6	RM6	RM6	RM6	RM6	RM6	RM6
					RM7	RM7	RM7	RM7	RM7	RM7	RM7
					RM8	RM8	RM8	RM8	RM8	RM8	RM8
					RM9	RM9	RM9	RM9	RM9	RM9	RM9
					Armrest pads						
					H2						



Visitor chair. Mesh upholstered backrest, fabric upholstered seat. Black plastic backrest. Chromed steel swivel frame. Polished aluminium height adjustment mechanism. 4-star polished aluminium base.

670 670 790 - 920, SH=415 - 545 SWA134/P1 5,667 5,895 5,794 6,021 5,946 6,148



Visitor chair. Mesh upholstered backrest, fabric upholstered seat. White plastic backrest. Chromed steel swivel frame. Polished aluminium height adjustment mechanism. 4-star polished aluminium base.

670 670 790 - 920, SH=415 - 545 SWA234/P1 5,718 5,946 5,844 6,097 6,021 6,249



Visitor chair. Mesh upholstered backrest, fabric upholstered seat. Black plastic backrest. Chromed steel swivel frame. Black painted height adjustment mechanism. 4-star black painted aluminium base.

670 670 790 - 920, SH=415 - 545 SWA034/P1 5,490 5,768 5,667 5,844 5,819 6,097

Description	W	D	H	Code	Price, SEK (SEKDAP)						
					Seat colour						
					AD3 AD0 AD1	Y87 Y38 Y40 Y41	DS6 DT2 DT3				
					AD2 AD6 AD7	Y42 Y46 Y47 Y48	DT4 DT5 DT7				
					AD8 AD9 AI0 AI1	Y49 Y51 Y52 Y57	DT9 DJ2 DU1				
					AI2 AI3 AI4 AI5	Y58 Y59 Y65 Y94	DU2 DU3 DU4				
					AI6 AI7 AI8 GE2	D21 D08 D11	DU5 GT4 GT0				
					GE1 GE3 GE4	D15 D16 D17	GT1 GT2 GT3				
					GE5 GE6 GE7	D18 D19 D20	GT5 GT6 GT7				
					GE8 GE9 GF5	TC5 TC1 TC2 TC3	GT8 GT9 GU1				
					GF6 C11 C02 C03	TC4 TC6 TC7 TC8	GU2 GU3 GU4				
					C09 C13 C14 C16	TC9 TD1 TD2	GU5 GU6 GU8				
					C21 C24 C28 C29	TD3 TD4 L15 L01	GU9 GP1 GP3				
					C34 C35 C36 C39	L07 L11 L17 L70	GP5 S08 S16 S17				
					C40 C42	L02 L04 L06 L08	S27 S32 S37 S42				
						L10 L12 L16 L18	S45 S46 S48 S49				
						L20 L28 L24 L26	S55 S56 S59 S61				
						L34 L50 LY2	S62 S63 S70 S73				
							S74 S84				
					Backrest colour						
					MM1	MM1	MM1	MM1	MM1	MM1	MM1
					MM2	MM2	MM2	MM2	MM2	MM2	MM2
					MM3	MM3	MM3	MM3	MM3	MM3	MM3
					MM5	MM5	MM5	MM5	MM5	MM5	MM5
					MM6	MM6	MM6	MM6	MM6	MM6	MM6
					RM1	RM1	RM1	RM1	RM1	RM1	RM1
					RM2	RM2	RM2	RM2	RM2	RM2	RM2
					RM3	RM3	RM3	RM3	RM3	RM3	RM3
					RM4	RM4	RM4	RM4	RM4	RM4	RM4
					RM5	RM5	RM5	RM5	RM5	RM5	RM5
					RM6	RM6	RM6	RM6	RM6	RM6	RM6
					RM7	RM7	RM7	RM7	RM7	RM7	RM7
					RM8	RM8	RM8	RM8	RM8	RM8	RM8
					RM9	RM9	RM9	RM9	RM9	RM9	RM9
					Armrest pads						
					H2						
					Metal part						
					A M E T1						



Visitor chair. Mesh upholstered backrest, fabric upholstered seat. Black plastic backrest. Powder-coated steel swivel frame. Polished aluminium height adjustment mechanism. 4-star polished aluminium base.

670 670 790 - 920, SH=415 - 545 SWA434/P1 5,465 5,718 5,617 5,844 5,794 6,047



Visitor chair. Mesh upholstered backrest, fabric upholstered seat. White plastic backrest. Powder-coated steel swivel frame. Polished aluminium height adjustment mechanism. 4-star polished aluminium base.

670 670 790 - 920, SH=415 - 545 SWA534/P1 5,515 5,819 5,693 5,946 5,844 6,123



Visitor chair. Mesh upholstered backrest, fabric upholstered seat. Black plastic backrest. Powder-coated steel swivel frame. Black painted height adjustment mechanism. 4-star black painted aluminium base.

670 670 790 - 920, SH=415 - 545 SWA334/P1 5,338 5,617 5,465 5,768 5,667 5,844

Description	W	D	H	Code	Price, SEK (SEKDAP)					
					Seat colour					
					AD3 AD0 AD1	Y87 Y38 Y40 Y41	DS6 DT2 DT3			
					AD2 AD6 AD7	Y42 Y46 Y47 Y48	DT4 DT5 DT7			
					AD8 AD9 AI0 AI1	Y49 Y51 Y52 Y57	DT9 DJ2 DU1			
					AI2 AI3 AI4 AI5	Y58 Y59 Y65 Y94	DU2 DU3 DU4			
					AI6 AI7 AI8 GE2	D21 D08 D11	DU5 GT4 GT0			
					GE1 GE3 GE4	D15 D16 D17	GT1 GT2 GT3			
					GE5 GE6 GE7	D18 D19 D20	GT5 GT6 GT7			
					GE8 GE9 GF5	TC5 TC1 TC2 TC3	GT8 GT9 GU1			
					GF6 C11 C02 C03	TC4 TC6 TC7 TC8	GU2 GU3 GU4			
					C09 C13 C14 C16	TC9 TD1 TD2	GU5 GU6 GU8			
					C21 C24 C28 C29	TD3 TD4 L15 L01	GU9 GP1 GP3			
					C34 C35 C36 C39	L07 L11 L17 L70	GP5 S08 S16 S17			
					C40 C42	L02 L04 L06 L08	S27 S32 S37 S42			
						L10 L12 L16 L18	S45 S46 S48 S49			
						L20 L28 L24 L26	S55 S56 S59 S61			
						L34 L50 LY2	S62 S63 S70 S73			
							S74 S84			
					Backrest colour					
					MM1	MM1	MM1	MM1	MM1	MM1
					MM2	MM2	MM2	MM2	MM2	MM2
					MM3	MM3	MM3	MM3	MM3	MM3
					MM5	MM5	MM5	MM5	MM5	MM5
					MM6	MM6	MM6	MM6	MM6	MM6
					RM1	RM1	RM1	RM1	RM1	RM1
					RM2	RM2	RM2	RM2	RM2	RM2
					RM3	RM3	RM3	RM3	RM3	RM3
					RM4	RM4	RM4	RM4	RM4	RM4
					RM5	RM5	RM5	RM5	RM5	RM5
					RM6	RM6	RM6	RM6	RM6	RM6
					RM7	RM7	RM7	RM7	RM7	RM7
					RM8	RM8	RM8	RM8	RM8	RM8
					RM9	RM9	RM9	RM9	RM9	RM9
					Armrest pads					
					H2					
					Castors					
					+ -					



Visitor chair. Mesh upholstered backrest, fabric upholstered seat. Black plastic backrest. Chromed steel swivel frame. Black painted height adjustment mechanism. Black 5-star fiberglass reinforced plastic base. 65 mm castors.

680 680 830 - 950, SH=450 - 570 SWA014/P1 5,009 5,187 5,136 5,364 5,288 5,490



Visitor chair. Mesh upholstered backrest, fabric upholstered seat. Black plastic backrest. Chromed steel swivel frame. Polished aluminium height adjustment mechanism. 5-star polished aluminium base. 65 mm castors.

680 680 830 - 950, SH=450 - 570 SWA114/P1 5,819 6,047 5,946 6,173 6,123 6,376



Visitor chair. Mesh upholstered backrest, fabric upholstered seat. White plastic backrest. Chromed steel swivel frame. Polished aluminium height adjustment mechanism. White 5-star fiberglass reinforced plastic base. 65 mm castors.

680 680 830 - 950, SH=450 - 570 SWA214/P1 5,237 5,465 5,389 5,693 5,515 5,819



Visitor chair. Mesh upholstered backrest, fabric upholstered seat. White plastic backrest. Chromed steel swivel frame. Polished aluminium height adjustment mechanism. 5-star polished aluminium base. 65 mm castors.

680 680 830 - 950, SH=450 - 570 SWA314/P1 5,895 6,148 6,021 6,274 6,173 6,452

Description	W	D	H	Code	Price, SEK (SEKDAP)					
					Seat colour					
					AD3 AD0 AD1	Y87 Y38 Y40 Y41	DS6 DT2 DT3			
					AD2 AD6 AD7	Y42 Y46 Y47 Y48	DT4 DT5 DT7			
					AD8 AD9 AI0 AI1	Y49 Y51 Y52 Y57	DT9 DJ2 DU1			
					AI2 AI3 AI4 AI5	Y58 Y59 Y65 Y94	DU2 DU3 DU4			
					AI6 AI7 AI8 GE2	D21 D08 D11	DU5 GT4 GT0			
					GE1 GE3 GE4	D15 D16 D17	GT1 GT2 GT3			
					GE5 GE6 GE7	D18 D19 D20	GT5 GT6 GT7			
					GE8 GE9 GF5	TC5 TC1 TC2 TC3	GT8 GT9 GU1			
					GF6 C11 C02 C03	TC4 TC6 TC7 TC8	GU2 GU3 GU4			
					C09 C13 C14 C16	TC9 TD1 TD2	GU5 GU6 GU8			
					C21 C24 C28 C29	TD3 TD4 L15 L01	GU9 GP1 GP3			
					C34 C35 C36 C39	L07 L11 L17 L70	GP5 S08 S16 S17			
					C40 C42	L02 L04 L06 L08	S27 S32 S37 S42			
						L10 L12 L16 L18	S45 S46 S48 S49			
						L20 L28 L24 L26	S55 S56 S59 S61			
						L34 L50 LY2	S62 S63 S70 S73			
							S74 S84			
					Backrest colour					
					MM1	MM1	MM1	MM1	MM1	MM1
					MM2	MM2	MM2	MM2	MM2	MM2
					MM3	MM3	MM3	MM3	MM3	MM3
					MM5	MM5	MM5	MM5	MM5	MM5
					MM6	MM6	MM6	MM6	MM6	MM6
					RM1	RM1	RM1	RM1	RM1	RM1
					RM2	RM2	RM2	RM2	RM2	RM2
					RM3	RM3	RM3	RM3	RM3	RM3
					RM4	RM4	RM4	RM4	RM4	RM4
					RM5	RM5	RM5	RM5	RM5	RM5
					RM6	RM6	RM6	RM6	RM6	RM6
					RM7	RM7	RM7	RM7	RM7	RM7
					RM8	RM8	RM8	RM8	RM8	RM8
					RM9	RM9	RM9	RM9	RM9	RM9
					Armrest pads					
					H2					
					Metal part					
					A M E T1					
					Castors					
					+ -					



Visitor chair. Mesh upholstered backrest, fabric upholstered seat. Black plastic backrest. Powder-coated steel swivel frame. Black painted height adjustment mechanism. Black 5-star fiberglass reinforced plastic base. 65 mm castors.

680 680 830 - 950, SH=450 - 570 SWA414/P1 4,832 5,060 4,934 5,161 5,136 5,364



Visitor chair. Mesh upholstered backrest, fabric upholstered seat. Black plastic backrest. Powder-coated steel swivel frame. Polished aluminium height adjustment mechanism. 5-star polished aluminium base. 65 mm castors.

680 680 830 - 950, SH=450 - 570 SWA514/P1 5,667 5,895 5,794 6,021 5,946 6,148



Visitor chair. Mesh upholstered backrest, fabric upholstered seat. White plastic backrest. Powder-coated steel swivel frame. Polished aluminium height adjustment mechanism. White 5-star fiberglass reinforced plastic base. 65 mm castors.

680 680 830 - 950, SH=450 - 570 SWA614/P1 5,111 5,364 5,187 5,440 5,389 5,667



Visitor chair. Mesh upholstered backrest, fabric upholstered seat. White plastic backrest. Powder-coated steel swivel frame. Polished aluminium height adjustment mechanism. 5-star polished aluminium base. 65 mm castors.

680 680 830 - 950, SH=450 - 570 SWA714/P1 5,718 5,946 5,844 6,097 6,021 6,249

Description	W	D	H	Code	Price, SEK (SEKDAP)												
 <p>Visitor chair. Plastic shell can be with or without upholstered seat pad. Nylon 4-leg base. Transparent soft plastic glides.</p>	570	545	770, SH=445	SPC001	Fabric colour												
					1,948	2,404	2,555	2,732	G00	AD3 AD0	Y87 Y38 Y40	DS6 DT2					
									AD1 AD2	Y41 Y42 Y46	DT3 DT4						
									AD6 AD7	Y47 Y48 Y49	DT5 DT7						
									AD8 AD9	Y51 Y52 Y57	DT9 DJ2 DU1						
									AI0 AI1 AI2	Y58 Y59 Y65	DU2 DU3						
									AI3 AI4 AI5	Y94 D21	DU4 DU5						
									AI6 AI7 AI8	D08 D11	TB2 TB3 LN9						
									GE2 GE1	D15 D16	TB4 TB5 TB6						
									GE3 GE4	D17 D18	TB1 LS2 TA1						
									GE5 GE6	D19 D20	TA2 TA3 TA4						
									GE7 GE8	TC5 TC1 TC2	TA5 TA6 TA7						
									GE9 GF5 GF6	TC3 TC4 TC6	TA8 TA9 GT4						
									C11 C02 C03	TC7 TC8 TC9	GT0 GT1						
									C09 C13 C14	TD1 TD2	GT2 GT3						
									C16 C21 C24	TD3 TD4 L15	GT5 GT6						
									C28 C29 C34	L01 L07 L11	GT7 GT8						
									C35 C36 C39	L17 L70 L02	GT9 GU1						
									C40 C42	L04 L06 L08	GU2 GU3						
										L10 L12 L16	GU4 GU5						
										L18 L20 L28	GU6 GU8						
										L24 L26 L34	GU9 GP1						
										L50 LY2	GP3 GP5 S08						
											S16 S17 S27						
											S32 S37 S42						
											S45 S46 S48						
											S49 S55 S56						
											S59 S61 S62						
											S63 S70 S73						
											S74 S84						
														Seat colour			
														PD4 PD3 PC1 PC2 PC0			
														Base colour			
														PC1			

Description	W	D	H	Code	Price, SEK (SEKDAP)												
 <p>Visitor chair. Plastic shell can be with or without upholstered seat pad. Nylon 4-leg base. Transparent soft plastic glides.</p>	570	545	770, SH=445	SPC001	Fabric colour												
					1,948	2,404	2,555	2,732	G00	AD3 AD0	Y87 Y38 Y40	DS6 DT2					
									AD1 AD2	Y41 Y42 Y46	DT3 DT4						
									AD6 AD7	Y47 Y48 Y49	DT5 DT7						
									AD8 AD9	Y51 Y52 Y57	DT9 DJ2 DU1						
									AI0 AI1 AI2	Y58 Y59 Y65	DU2 DU3						
									AI3 AI4 AI5	Y94 D21	DU4 DU5						
									AI6 AI7 AI8	D08 D11	TB2 TB3 LN9						
									GE2 GE1	D15 D16	TB4 TB5 TB6						
									GE3 GE4	D17 D18	TB1 LS2 TA1						
									GE5 GE6	D19 D20	TA2 TA3 TA4						
									GE7 GE8	TC5 TC1 TC2	TA5 TA6 TA7						
									GE9 GF5 GF6	TC3 TC4 TC6	TA8 TA9 GT4						
									C11 C02 C03	TC7 TC8 TC9	GT0 GT1						
									C09 C13 C14	TD1 TD2	GT2 GT3						
									C16 C21 C24	TD3 TD4 L15	GT5 GT6						
									C28 C29 C34	L01 L07 L11	GT7 GT8						
									C35 C36 C39	L17 L70 L02	GT9 GU1						
									C40 C42	L04 L06 L08	GU2 GU3						
										L10 L12 L16	GU4 GU5						
										L18 L20 L28	GU6 GU8						
										L24 L26 L34	GU9 GP1						
										L50 LY2	GP3 GP5 S08						
											S16 S17 S27						
											S32 S37 S42						
											S45 S46 S48						
											S49 S55 S56						
											S59 S61 S62						
											S63 S70 S73						
											S74 S84						
														Seat colour			
														PD4 PD3 PC1 PC2 PC0			
														Legs			
														W2 W3			
														Glides			
														GB+ GB-			

Description	W	D	H	Code	Price, SEK (SEKDAP)			
-------------	---	---	---	------	---------------------	--	--	--

Fabric colour				
G00	AD3 AD0	Y87 Y38 Y40	DS6 DT2	
	AD1 AD2	Y41 Y42 Y46	DT3 DT4	
	AD6 AD7	Y47 Y48 Y49	DT5 DT7	
	AD8 AD9	Y51 Y52 Y57	DT9 DJ2 DU1	
	AI0 AI1 AI2	Y58 Y59 Y65	DU2 DU3	
	AI3 AI4 AI5	Y94 D21	DU4 DU5	
	AI6 AI7 AI8	D08 D11	TB2 TB3 LN9	
	GE2 GE1	D15 D16	TB4 TB5 TB6	
	GE3 GE4	D17 D18	TB1 LS2 TA1	
	GE5 GE6	D19 D20	TA2 TA3 TA4	
	GE7 GE8	TC5 TC1 TC2	TA5 TA6 TA7	
	GE9 GF5 GF6	TC3 TC4 TC6	TA8 TA9 GT4	
	C11 C02 C03	TC7 TC8 TC9	GT0 GT1	
	C09 C13 C14	TD1 TD2	GT2 GT3	
	C16 C21 C24	TD3 TD4 L15	GT5 GT6	
	C28 C29 C34	L01 L07 L11	GT7 GT8	
	C35 C36 C39	L17 L70 L02	GT9 GU1	
	C40 C42	L04 L06 L08	GU2 GU3	
		L10 L12 L16	GU4 GU5	
		L18 L20 L28	GU6 GU8	
		L24 L26 L34	GU9 GP1	
		L50 LY2	GP3 GP5 S08	
			S16 S17 S27	
			S32 S37 S42	
			S45 S46 S48	
			S49 S55 S56	
			S59 S61 S62	
			S63 S70 S73	
			S74 S84	

Seat colour				
PD4 PD3 PC1 PC2 PC0				

Legs				
W2 W3				

Glides				
GB+ GB-				



Visitor chair. Plastic shell can be with or without upholstered seat pad. Natural ash wood 4 leg base on glides.

570	545	775, SH=450	SPC002	3,061	3,491	3,643	3,820
-----	-----	-------------	--------	--------------	--------------	--------------	--------------

Description	W	D	H	Code	Price, SEK (SEKDAP)				
					Fabric colour				
G00	AD3 AD0	Y87 Y38 Y40	DS6 DT2						
	AD1 AD2	Y41 Y42 Y46	DT3 DT4						
	AD6 AD7	Y47 Y48 Y49	DT5 DT7						
	AD8 AD9	Y51 Y52 Y57	DT9 DJ2 DU1						
	AI0 AI1 AI2	Y58 Y59 Y65	DU2 DU3						
	AI3 AI4 AI5	Y94 D21	DU4 DU5						
	AI6 AI7 AI8	D08 D11	TB2 TB3 LN9						
	GE2 GE1	D15 D16	TB4 TB5 TB6						
	GE3 GE4	D17 D18	TB1 LS2 TA1						
	GE5 GE6	D19 D20	TA2 TA3 TA4						
	GE7 GE8	TC5 TC1 TC2	TA5 TA6 TA7						
	GE9 GF5 GF6	TC3 TC4 TC6	TA8 TA9 GT4						
	C11 C02 C03	TC7 TC8 TC9	GT0 GT1						
	C09 C13 C14	TD1 TD2	GT2 GT3						
	C16 C21 C24	TD3 TD4 L15	GT5 GT6						
	C28 C29 C34	L01 L07 L11	GT7 GT8						
	C35 C36 C39	L17 L70 L02	GT9 GU1						
	C40 C42	L04 L06 L08	GU2 GU3						
		L10 L12 L16	GU4 GU5						
		L18 L20 L28	GU6 GU8						
		L24 L26 L34	GU9 GP1						
		L50 LY2	GP3 GP5 S08						
			S16 S17 S27						
			S32 S37 S42						
			S45 S46 S48						
			S49 S55 S56						
			S59 S61 S62						
		S63 S70 S73							
		S74 S84							
						Seat colour			
						PD4 PD3 PC1 PC2 PC0			
						Base colour			
						E A M ME1 ME2			
						Castors			
						+ -			
						Castor type			
						F			



Swivel visitor chair. Plastic shell can be with or without upholstered seat pad. Pyramid type powder-coated wire steel base with castors. The seat height is not adjustable.

680	680	780, SH=455	SPC011/P1	4,048	4,503	4,630	4,832
-----	-----	-------------	-----------	-------	-------	-------	-------

Description	W	D	H	Code	Price, SEK (SEKDAP)				
					Fabric colour				
G00	AD3 AD0	Y87 Y38 Y40	DS6 DT2						
	AD1 AD2	Y41 Y42 Y46	DT3 DT4						
	AD6 AD7	Y47 Y48 Y49	DT5 DT7						
	AD8 AD9	Y51 Y52 Y57	DT9 DJ2 DU1						
	AI0 AI1 AI2	Y58 Y59 Y65	DU2 DU3						
	AI3 AI4 AI5	Y94 D21	DU4 DU5						
	AI6 AI7 AI8	D08 D11	TB2 TB3 LN9						
	GE2 GE1	D15 D16	TB4 TB5 TB6						
	GE3 GE4	D17 D18	TB1 LS2 TA1						
	GE5 GE6	D19 D20	TA2 TA3 TA4						
	GE7 GE8	TC5 TC1 TC2	TA5 TA6 TA7						
	GE9 GF5 GF6	TC3 TC4 TC6	TA8 TA9 GT4						
	C11 C02 C03	TC7 TC8 TC9	GT0 GT1						
	C09 C13 C14	TD1 TD2	GT2 GT3						
	C16 C21 C24	TD3 TD4 L15	GT5 GT6						
	C28 C29 C34	L01 L07 L11	GT7 GT8						
	C35 C36 C39	L17 L70 L02	GT9 GU1						
	C40 C42	L04 L06 L08	GU2 GU3						
		L10 L12 L16	GU4 GU5						
		L18 L20 L28	GU6 GU8						
		L24 L26 L34	GU9 GP1						
		L50 LY2	GP3 GP5 S08						
			S16 S17 S27						
			S32 S37 S42						
			S45 S46 S48						
			S49 S55 S56						
			S59 S61 S62						
		S63 S70 S73							
		S74 S84							
						Seat colour			
						PD4 PD3 PC1 PC2 PC0			
						Base colour			
						E A M ME1 ME2			
						Castors			
						+ -			
						Castor type			
					C				



Swivel visitor chair. Plastic shell can be with or without upholstered seat pad. Pyramid type powder-coated wire steel base with castors. The seat height is not adjustable.

680	680	780, SH=455	SPC011/P2	4,352	4,832	5,009	5,161
-----	-----	-------------	-----------	-------	-------	-------	-------

Description	W	D	H	Code	Price, SEK (SEKDAP)				
					Fabric colour				
					G00	AD3 AD0	Y87 Y38 Y40	DS6 DT2	
						AD1 AD2	Y41 Y42 Y46	DT3 DT4	
						AD6 AD7	Y47 Y48 Y49	DT5 DT7	
						AD8 AD9	Y51 Y52 Y57	DT9 DJ2 DU1	
						AI0 AI1 AI2	Y58 Y59 Y65	DU2 DU3	
						AI3 AI4 AI5	Y94 D21	DU4 DU5	
						AI6 AI7 AI8	D08 D11	TB2 TB3 LN9	
						GE2 GE1	D15 D16	TB4 TB5 TB6	
						GE3 GE4	D17 D18	TB1 LS2 TA1	
						GE5 GE6	D19 D20	TA2 TA3 TA4	
						GE7 GE8	TC5 TC1 TC2	TA5 TA6 TA7	
						GE9 GF5 GF6	TC3 TC4 TC6	TA8 TA9 GT4	
						C11 C02 C03	TC7 TC8 TC9	GT0 GT1	
						C09 C13 C14	TD1 TD2	GT2 GT3	
						C16 C21 C24	TD3 TD4 L15	GT5 GT6	
						C28 C29 C34	L01 L07 L11	GT7 GT8	
						C35 C36 C39	L17 L70 L02	GT9 GU1	
						C40 C42	L04 L06 L08	GU2 GU3	
							L10 L12 L16	GU4 GU5	
							L18 L20 L28	GU6 GU8	
							L24 L26 L34	GU9 GP1	
							L50 LY2	GP3 GP5 S08	
								S16 S17 S27	
								S32 S37 S42	
								S45 S46 S48	
								S49 S55 S56	
								S59 S61 S62	
								S63 S70 S73	
								S74 S84	
					Chair colour				
					PD4ME2 PD3ME1 PC1A PC2M PC0E				
					Glides				
					GC+ GC-				



Conference chair. Plastic shell can be with or without upholstered seat pad. Powder-coated steel 4-leg frame on glides. Stackable (up to 6 chairs). With trolley (up to 10 chairs).

560 550 785, SH=440 SPL001 **1,619 2,075 2,226 2,429**



Set of conference chairs (**3 pcs. per box**). Plastic shell can be with or without upholstered seat pad. Powder-coated steel 4-leg frame on glides. Stackable (up to 6 chairs). With trolley (up to 10 chairs).

560 550 785, SH=440 SPL002 **4,731 6,123 6,603 7,211**



Conference chair with armrests. Plastic shell can be with or without upholstered seat pad. Powder-coated steel 4-leg frame with armrests on glides. Armrests with plastic finish. Stackable (up to 5 chairs). With trolley (up to 10 chairs).

580 550 785, SH=440 SPL003 **2,808 3,289 3,466 3,618**



Set of conference chairs with armrests (**3 pcs. per box**). Plastic shell can be with or without upholstered seat pad. Powder-coated steel 4-leg frame with armrests on glides. Armrests with plastic finish. Stackable (up to 5 chairs). With trolley (up to 10 chairs).

580 550 785, SH=440 SPL004 **8,298 9,766 10,272 10,753**

Description	W	D	H	Code	Price, SEK (SEKDAP)				
					Fabric colour				
					G00	AD3 AD0	Y87 Y38 Y40	DS6 DT2	
						AD1 AD2	Y41 Y42 Y46	DT3 DT4	
						AD6 AD7	Y47 Y48 Y49	DT5 DT7	
						AD8 AD9	Y51 Y52 Y57	DT9 DJ2 DU1	
						AI0 AI1 AI2	Y58 Y59 Y65	DU2 DU3	
						AI3 AI4 AI5	Y94 D21	DU4 DU5	
						AI6 AI7 AI8	D08 D11	TB2 TB3 LN9	
						GE2 GE1	D15 D16	TB4 TB5 TB6	
						GE3 GE4	D17 D18	TB1 LS2 TA1	
						GE5 GE6	D19 D20	TA2 TA3 TA4	
						GE7 GE8	TC5 TC1 TC2	TA5 TA6 TA7	
						GE9 GF5 GF6	TC3 TC4 TC6	TA8 TA9 GT4	
						C11 C02 C03	TC7 TC8 TC9	GT0 GT1	
						C09 C13 C14	TD1 TD2	GT2 GT3	
						C16 C21 C24	TD3 TD4 L15	GT5 GT6	
						C28 C29 C34	L01 L07 L11	GT7 GT8	
						C35 C36 C39	L17 L70 L02	GT9 GU1	
						C40 C42	L04 L06 L08	GU2 GU3	
							L10 L12 L16	GU4 GU5	
							L18 L20 L28	GU6 GU8	
							L24 L26 L34	GU9 GP1	
							L50 LY2	GP3 GP5 S08	
								S16 S17 S27	
								S32 S37 S42	
								S45 S46 S48	
								S49 S55 S56	
								S59 S61 S62	
								S63 S70 S73	
								S74 S84	
					Chair colour				
					PD4ME2 PD3ME1 PC1A PC2M PC0E				
					Castors				
					+ -				



Conference chair with castors. Plastic shell can be with or without upholstered seat pad. Powder-coated steel 4-leg frame on castors. Stackable (up to 6 chairs). With trolley (up to 10 chairs).

565 590 785, SH=440 SPL011 2,404 2,834 3,036 3,188



Set of conference chairs with castors (3 pcs. per box). Plastic shell can be with or without upholstered seat pad. Powder-coated steel 4-leg frame on castors. Stackable (up to 6 chairs). With trolley (up to 10 chairs).

565 590 785, SH=440 SPL012 7,109 8,400 8,982 9,462



Conference chair with armrests and castors. Plastic shell can be with or without upholstered seat pad. Powder-coated steel 4-leg frame with armrests on castors. Armrests with plastic finish. Stackable (up to 5 chairs). With trolley (up to 10 chairs).

580 590 785, SH=440 SPL013 3,087 3,542 3,694 3,922



Set of conference chairs with armrests and castors (3 pcs. per box). Plastic shell can be with or without upholstered seat pad. Powder-coated steel 4-leg frame with armrests on castors. Armrests with plastic finish. Stackable (up to 5 chairs). With trolley (up to 10 chairs).

580 590 785, SH=440 SPL014 9,184 10,550 10,955 11,638

Description	W	D	H	Code	Price, SEK (SEKDAP)				
					Fabric colour				
					G00	AD3 AD0	Y87 Y38 Y40	DS6 DT2	
						AD1 AD2	Y41 Y42 Y46	DT3 DT4	
						AD6 AD7	Y47 Y48 Y49	DT5 DT7	
						AD8 AD9	Y51 Y52 Y57	DT9 DJ2 DU1	
						AI0 AI1 AI2	Y58 Y59 Y65	DU2 DU3	
						AI3 AI4 AI5	Y94 D21	DU4 DU5	
						AI6 AI7 AI8	D08 D11	TB2 TB3 LN9	
						GE2 GE1	D15 D16	TB4 TB5 TB6	
						GE3 GE4	D17 D18	TB1 LS2 TA1	
						GE5 GE6	D19 D20	TA2 TA3 TA4	
						GE7 GE8	TC5 TC1 TC2	TA5 TA6 TA7	
						GE9 GF5 GF6	TC3 TC4 TC6	TA8 TA9 GT4	
						C11 C02 C03	TC7 TC8 TC9	GT0 GT1	
						C09 C13 C14	TD1 TD2	GT2 GT3	
						C16 C21 C24	TD3 TD4 L15	GT5 GT6	
						C28 C29 C34	L01 L07 L11	GT7 GT8	
						C35 C36 C39	L17 L70 L02	GT9 GU1	
						C40 C42	L04 L06 L08	GU2 GU3	
							L10 L12 L16	GU4 GU5	
							L18 L20 L28	GU6 GU8	
							L24 L26 L34	GU9 GP1	
							L50 LY2	GP3 GP5 S08	
								S16 S17 S27	
								S32 S37 S42	
								S45 S46 S48	
								S49 S55 S56	
								S59 S61 S62	
								S63 S70 S73	
								S74 S84	
					Chair colour				
					PD4ME2 PD3ME1 PC1A PC2M PC0E				
					Glides				
					GD+ GD-				



Conference chair. Plastic shell can be with or without upholstered seat pad. Powder coated wire steel frame on glides. Stackable (up to 6 chairs). With trolley (up to 10 chairs).

555 555 785, SH=440 SPL021 **1,847 2,302 2,479 2,631**



Set of conference chairs (**3 pcs. per box**). Plastic shell can be with or without upholstered seat pad. Powder coated wire steel frame on glides. Stackable (up to 6 chairs). With trolley (up to 10 chairs).

555 555 785, SH=440 SPL022 **5,440 6,806 7,312 7,792**

Description	W	D	H	Code	Price, SEK (SEKDAP)			
-------------	---	---	---	------	---------------------	--	--	--



Connector, which allows linkage of the chairs to lines (only for models with wire steel frame)

ZUZ004 **228**

Description	W	D	H	Code	Price, SEK (SEKDAP)			
-------------	---	---	---	------	---------------------	--	--	--



Connectors, which allows linkage of the chairs to lines (only for models with steel 4-leg frame).



ZXZ002 **228**

Description	W	D	H	Code	Price, SEK (SEKDAP)			
-------------	---	---	---	------	---------------------	--	--	--



Trolley for transport and easy hanging of stackable chairs.

665 785 400 ZUZ001 **3,365**

	Description	W	D	H	Code	Price, SEK (SEKDAP)
	4 legs plastic chair. Transparent soft plastic glides. Stackable (up to 10 chairs). With trolley (up to 10 chairs).	560	530	820, SH=460	SPO001	2,100
	Set of 4 legs plastic chairs (4 pcs. per box). Transparent soft plastic glides. Stackable (up to 10 chairs). With trolley (up to 10 chairs).	560	530	820, SH=460	SPO002	8,298
	4 legs plastic chair with armrests. Transparent soft plastic glides. Stackable (up to 5 chairs). With trolley (up to 5 chairs).	630	530	820, SH=460	SPO003	2,328
	Set of 4 legs plastic chairs with armrests (4 pcs. per box). Transparent soft plastic glides. Stackable (up to 5 chairs). With trolley (up to 5 chairs).	630	530	820, SH=460	SPO004	9,209

Chair colour

PD4 PD3 PC0 PR1 PR2

	Description	W	D	H	Code	Price, SEK (SEKDAP)
	Trolley for transport and easy hanging of stackable chairs.	665	785	400	ZUZ001	3,365

Description	W	D	H	Code	Price, SEK (SEKDAP)			
					Seat colour			
AD3 AD0	Y87 Y38 Y40	TB2 TB3 LN9			D81 D85			
AD1 AD2	Y41 Y42 Y46	TB4 TB5 TB6			D86 D97			
AD6 AD7	Y47 Y48 Y49	TB1 LS2 TA1			D88			
AD8 AD9	Y51 Y52 Y57	TA2 TA3 TA4						
A10 A11 A12	Y58 Y59 Y65	TA5 TA6 TA7						
A13 A14 A15	Y94 D21	TA8 TA9 GT4						
A16 A17 A18	D08 D11	GT0 GT1						
GE2 GE1	D15 D16	GT2 GT3						
GE3 GE4	D17 D18	GT5 GT6						
GE5 GE6	D19 D20	GT7 GT8						
GE7 GE8	TC5 TC1 TC2	GT9 GU1						
GE9 GF5 GF6	TC3 TC4 TC6	GU2 GU3						
C11 C02 C03	TC7 TC8 TC9	GU4 GU5						
C09 C13 C14	TD1 TD2	GU6 GU8						
C16 C21 C24	TD3 TD4 L15	GU9 GP1						
C28 C29 C34	L01 L07 L11	GP3 GP5 S08						
C35 C36 C39	L17 L70 L02	S16 S17 S27						
C40 C42	L04 L06 L08	S32 S37 S42						
	L10 L12 L16	S45 S46 S48						
	L18 L20 L28	S49 S55 S56						
	L24 L26 L34	S59 S61 S62						
	L50 LY2	S63 S70 S73						
		S74 S84						
					Base colour			
					E A M ME1 ME2			
					Castors			
					+ -			
					Castor type			
					F			



Visitor chair. Base: swivelling, pyramid type powder-coated wire steel with castors. The seat height is not adjustable.

680 680 860, SH=470 SXA030/P1 3,871 4,149 4,377 5,338

Description	W	D	H	Code	Price, SEK (SEKDAP)			
					Seat colour			
AD3 AD0	Y87 Y38 Y40	TB2 TB3 LN9			D81 D85			
AD1 AD2	Y41 Y42 Y46	TB4 TB5 TB6			D86 D97			
AD6 AD7	Y47 Y48 Y49	TB1 LS2 TA1			D88			
AD8 AD9	Y51 Y52 Y57	TA2 TA3 TA4						
A10 A11 A12	Y58 Y59 Y65	TA5 TA6 TA7						
A13 A14 A15	Y94 D21	TA8 TA9 GT4						
A16 A17 A18	D08 D11	GT0 GT1						
GE2 GE1	D15 D16	GT2 GT3						
GE3 GE4	D17 D18	GT5 GT6						
GE5 GE6	D19 D20	GT7 GT8						
GE7 GE8	TC5 TC1 TC2	GT9 GU1						
GE9 GF5 GF6	TC3 TC4 TC6	GU2 GU3						
C11 C02 C03	TC7 TC8 TC9	GU4 GU5						
C09 C13 C14	TD1 TD2	GU6 GU8						
C16 C21 C24	TD3 TD4 L15	GU9 GP1						
C28 C29 C34	L01 L07 L11	GP3 GP5 S08						
C35 C36 C39	L17 L70 L02	S16 S17 S27						
C40 C42	L04 L06 L08	S32 S37 S42						
	L10 L12 L16	S45 S46 S48						
	L18 L20 L28	S49 S55 S56						
	L24 L26 L34	S59 S61 S62						
	L50 LY2	S63 S70 S73						
		S74 S84						
					Base colour			
					E A M ME1 ME2			
					Castors			
					+ -			
					Castor type			
					C			



Visitor chair. Base: swivelling, pyramid type powder-coated wire steel with castors. The seat height is not adjustable.

680 680 860, SH=470 SXA030/P2 4,301 4,529 4,782 5,718

Description	W	D	H	Code	Price, SEK (SEKDAP)				
					Seat colour				
					AD3 AD0	Y87 Y38 Y40	TB2 TB3 LN9	D81 D85	
					AD1 AD2	Y41 Y42 Y46	TB4 TB5 TB6	D86 D97	
					AD6 AD7	Y47 Y48 Y49	TB1 LS2 TA1	D88	
					AD8 AD9	Y51 Y52 Y57	TA2 TA3 TA4		
					A10 A11 A12	Y58 Y59 Y65	TA5 TA6 TA7		
					A13 A14 A15	Y94 D21	TA8 TA9 GT4		
					A16 A17 A18	D08 D11	GT0 GT1		
					GE2 GE1	D15 D16	GT2 GT3		
					GE3 GE4	D17 D18	GT5 GT6		
					GE5 GE6	D19 D20	GT7 GT8		
					GE7 GE8	TC5 TC1 TC2	GT9 GU1		
					GE9 GF5 GF6	TC3 TC4 TC6	GU2 GU3		
					C11 C02 C03	TC7 TC8 TC9	GU4 GU5		
					C09 C13 C14	TD1 TD2	GU6 GU8		
					C16 C21 C24	TD3 TD4 L15	GU9 GP1		
					C28 C29 C34	L01 L07 L11	GP3 GP5 S08		
					C35 C36 C39	L17 L70 L02	S16 S17 S27		
					C40 C42	L04 L06 L08	S32 S37 S42		
						L10 L12 L16	S45 S46 S48		
						L18 L20 L28	S49 S55 S56		
						L24 L26 L34	S59 S61 S62		
						L50 LY2	S63 S70 S73		
							S74 S84		
					Metal part				
					E A M T1				
					Glides				
					G5+ G5-				



Conference chair. Powder coated wire steel frame. Stackable (up to 5 chairs).

500

530

885, SH=460

SXA420

2,226

2,479

2,935

4,630



Set of conference chairs (3 pcs. per box). Powder coated wire steel frame. Stackable (up to 5 chairs).

500

530

885, SH=460

SXA620

6,603

7,312

8,678

13,814

Description	W	D	H	Code	Price, SEK (SEKDAP)				
					Seat colour				
					AD3 AD0	Y87 Y38 Y40	TB2 TB3 LN9	D81 D85	
					AD1 AD2	Y41 Y42 Y46	TB4 TB5 TB6	D86 D97	
					AD6 AD7	Y47 Y48 Y49	TB1 LS2 TA1	D88	
					AD8 AD9	Y51 Y52 Y57	TA2 TA3 TA4		
					A10 A11 A12	Y58 Y59 Y65	TA5 TA6 TA7		
					A13 A14 A15	Y94 D21	TA8 TA9 GT4		
					A16 A17 A18	D08 D11	GT0 GT1		
					GE2 GE1	D15 D16	GT2 GT3		
					GE3 GE4	D17 D18	GT5 GT6		
					GE5 GE6	D19 D20	GT7 GT8		
					GE7 GE8	TC5 TC1 TC2	GT9 GU1		
					GE9 GF5 GF6	TC3 TC4 TC6	GU2 GU3		
					C11 C02 C03	TC7 TC8 TC9	GU4 GU5		
					C09 C13 C14	TD1 TD2	GU6 GU8		
					C16 C21 C24	TD3 TD4 L15	GU9 GP1		
					C28 C29 C34	L01 L07 L11	GP3 GP5 S08		
					C35 C36 C39	L17 L70 L02	S16 S17 S27		
					C40 C42	L04 L06 L08	S32 S37 S42		
						L10 L12 L16	S45 S46 S48		
						L18 L20 L28	S49 S55 S56		
						L24 L26 L34	S59 S61 S62		
						L50 LY2	S63 S70 S73		
							S74 S84		
					Glides				
					G5+ G5-				



Conference chair. Chrome-plated wire steel frame. Stackable (up to 5 chairs).

500

530

885, SH=460

SXA020

2,328

2,606

3,314

5,262

Description	W	D	H	Code	Price, SEK (SEKDAP)			
					Seat colour			
					AD3 AD0	Y87 Y38 Y40	TB2 TB3 LN9	D81 D85
					AD1 AD2	Y41 Y42 Y46	TB4 TB5 TB6	D86 D97
					AD6 AD7	Y47 Y48 Y49	TB1 LS2 TA1	D88
					AD8 AD9	Y51 Y52 Y57	TA2 TA3 TA4	
					A10 A11 A12	Y58 Y59 Y65	TA5 TA6 TA7	
					A13 A14 A15	Y94 D21	TA8 TA9 GT4	
					A16 A17 A18	D08 D11	GT0 GT1	
					GE2 GE1	D15 D16	GT2 GT3	
					GE3 GE4	D17 D18	GT5 GT6	
					GE5 GE6	D19 D20	GT7 GT8	
					GE7 GE8	TC5 TC1 TC2	GT9 GU1	
					GE9 GF5 GF6	TC3 TC4 TC6	GU2 GU3	
					C11 C02 C03	TC7 TC8 TC9	GU4 GU5	
					C09 C13 C14	TD1 TD2	GU6 GU8	
					C16 C21 C24	TD3 TD4 L15	GU9 GP1	
					C28 C29 C34	L01 L07 L11	GP3 GP5 S08	
					C35 C36 C39	L17 L70 L02	S16 S17 S27	
					C40 C42	L04 L06 L08	S32 S37 S42	
						L10 L12 L16	S45 S46 S48	
						L18 L20 L28	S49 S55 S56	
						L24 L26 L34	S59 S61 S62	
						L50 LY2	S63 S70 S73	
							S74 S84	
						Glides		
						G5+ G5-		



Set of conference chairs (3 pcs. per box).
Chrome-plated wire steel frame. Stackable (up to 5 chairs).

500 530 885, SH=460 SXA220 6,907 7,691 9,867 15,686

Description	W	D	H	Code	Price, SEK (SEKDAP)			
					Seat colour			
					AD3 AD0	Y87 Y38 Y40	TB2 TB3 LN9	D81 D85
					AD1 AD2	Y41 Y42 Y46	TB4 TB5 TB6	D86 D97
					AD6 AD7	Y47 Y48 Y49	TB1 LS2 TA1	D88
					AD8 AD9	Y51 Y52 Y57	TA2 TA3 TA4	
					A10 A11 A12	Y58 Y59 Y65	TA5 TA6 TA7	
					A13 A14 A15	Y94 D21	TA8 TA9 GT4	
					A16 A17 A18	D08 D11	GT0 GT1	
					GE2 GE1	D15 D16	GT2 GT3	
					GE3 GE4	D17 D18	GT5 GT6	
					GE5 GE6	D19 D20	GT7 GT8	
					GE7 GE8	TC5 TC1 TC2	GT9 GU1	
					GE9 GF5 GF6	TC3 TC4 TC6	GU2 GU3	
					C11 C02 C03	TC7 TC8 TC9	GU4 GU5	
					C09 C13 C14	TD1 TD2	GU6 GU8	
					C16 C21 C24	TD3 TD4 L15	GU9 GP1	
					C28 C29 C34	L01 L07 L11	GP3 GP5 S08	
					C35 C36 C39	L17 L70 L02	S16 S17 S27	
					C40 C42	L04 L06 L08	S32 S37 S42	
						L10 L12 L16	S45 S46 S48	
						L18 L20 L28	S49 S55 S56	
						L24 L26 L34	S59 S61 S62	
						L50 LY2	S63 S70 S73	
							S74 S84	



Conference chair. Chromed steel 4-leg frame.
Stackable (up to 5 chairs).

520 530 885, SH=465 SXA000 2,479 2,707 3,314 5,338



Set of conference chairs (3 pcs. per box).
Chromed steel 4-leg frame. Stackable (up to 5 chairs).

520 530 885, SH=465 SXA300 7,312 7,995 9,867 15,888

Description	W	D	H	Code	Price, SEK (SEKDAP)			
					Seat colour			
					AD3 AD0	Y87 Y38 Y40	TB2 TB3 LN9	D81 D85
					AD1 AD2	Y41 Y42 Y46	TB4 TB5 TB6	D86 D97
					AD6 AD7	Y47 Y48 Y49	TB1 LS2 TA1	D88
					AD8 AD9	Y51 Y52 Y57	TA2 TA3 TA4	
					A10 A11 A12	Y58 Y59 Y65	TA5 TA6 TA7	
					A13 A14 A15	Y94 D21	TA8 TA9 GT4	
					A16 A17 A18	D08 D11	GT0 GT1	
					GE2 GE1	D15 D16	GT2 GT3	
					GE3 GE4	D17 D18	GT5 GT6	
					GE5 GE6	D19 D20	GT7 GT8	
					GE7 GE8	TC5 TC1 TC2	GT9 GU1	
					GE9 GF5 GF6	TC3 TC4 TC6	GU2 GU3	
					C11 C02 C03	TC7 TC8 TC9	GU4 GU5	
					C09 C13 C14	TD1 TD2	GU6 GU8	
					C16 C21 C24	TD3 TD4 L15	GU9 GP1	
					C28 C29 C34	L01 L07 L11	GP3 GP5 S08	
					C35 C36 C39	L17 L70 L02	S16 S17 S27	
					C40 C42	L04 L06 L08	S32 S37 S42	
						L10 L12 L16	S45 S46 S48	
						L18 L20 L28	S49 S55 S56	
						L24 L26 L34	S59 S61 S62	
						L50 LY2	S63 S70 S73	
							S74 S84	



Conference chair. Integrated armrests with black plastic finish. Chromed steel 4-leg frame. Stackable (up to 5 chairs).

590 530 885, SH=465 SXA004 3,314 3,517 4,149 5,895



Set of conference chairs (3 pcs. per box). Integrated armrests with black plastic finish. Chromed steel 4-leg frame. Stackable (up to 5 chairs).

590 530 885, SH=465 SXA204 9,867 10,449 12,346 17,558

Description	W	D	H	Code	Price, SEK (SEKDAP)			
					Seat colour			
					AD3 AD0	Y87 Y38 Y40	TB2 TB3 LN9	D81 D85
					AD1 AD2	Y41 Y42 Y46	TB4 TB5 TB6	D86 D97
					AD6 AD7	Y47 Y48 Y49	TB1 LS2 TA1	D88
					AD8 AD9	Y51 Y52 Y57	TA2 TA3 TA4	
					A10 A11 A12	Y58 Y59 Y65	TA5 TA6 TA7	
					A13 A14 A15	Y94 D21	TA8 TA9 GT4	
					A16 A17 A18	D08 D11	GT0 GT1	
					GE2 GE1	D15 D16	GT2 GT3	
					GE3 GE4	D17 D18	GT5 GT6	
					GE5 GE6	D19 D20	GT7 GT8	
					GE7 GE8	TC5 TC1 TC2	GT9 GU1	
					GE9 GF5 GF6	TC3 TC4 TC6	GU2 GU3	
					C11 C02 C03	TC7 TC8 TC9	GU4 GU5	
					C09 C13 C14	TD1 TD2	GU6 GU8	
					C16 C21 C24	TD3 TD4 L15	GU9 GP1	
					C28 C29 C34	L01 L07 L11	GP3 GP5 S08	
					C35 C36 C39	L17 L70 L02	S16 S17 S27	
					C40 C42	L04 L06 L08	S32 S37 S42	
						L10 L12 L16	S45 S46 S48	
						L18 L20 L28	S49 S55 S56	
						L24 L26 L34	S59 S61 S62	
						L50 LY2	S63 S70 S73	
							S74 S84	

Metal part

E A M T1



Conference chair. Powder-coated steel 4-leg frame. Stackable (up to 5 chairs).

520 530 885, SH=465 SXA010 2,328 2,555 3,264 4,832

Description	W	D	H	Code	Price, SEK (SEKDAP)				
					Seat colour				
					AD3 AD0	Y87 Y38 Y40	TB2 TB3 LN9	D81 D85	
					AD1 AD2	Y41 Y42 Y46	TB4 TB5 TB6	D86 D97	
					AD6 AD7	Y47 Y48 Y49	TB1 LS2 TA1	D88	
					AD8 AD9	Y51 Y52 Y57	TA2 TA3 TA4		
					A10 A11 A12	Y58 Y59 Y65	TA5 TA6 TA7		
					A13 A14 A15	Y94 D21	TA8 TA9 GT4		
					A16 A17 A18	D08 D11	GT0 GT1		
					GE2 GE1	D15 D16	GT2 GT3		
					GE3 GE4	D17 D18	GT5 GT6		
					GE5 GE6	D19 D20	GT7 GT8		
					GE7 GE8	TC5 TC1 TC2	GT9 GU1		
					GE9 GF5 GF6	TC3 TC4 TC6	GU2 GU3		
					C11 C02 C03	TC7 TC8 TC9	GU4 GU5		
					C09 C13 C14	TD1 TD2	GU6 GU8		
					C16 C21 C24	TD3 TD4 L15	GU9 GP1		
					C28 C29 C34	L01 L07 L11	GP3 GP5 S08		
					C35 C36 C39	L17 L70 L02	S16 S17 S27		
					C40 C42	L04 L06 L08	S32 S37 S42		
						L10 L12 L16	S45 S46 S48		
						L18 L20 L28	S49 S55 S56		
						L24 L26 L34	S59 S61 S62		
						L50 LY2	S63 S70 S73		
							S74 S84		
					Metal part				
					E A M T1				



Set of conference chairs (3 pcs. per box). Powder-coated steel 4-leg frame. Stackable (up to 5 chairs).

520 530 885, SH=465 SXA310 6,907 7,590 9,665 14,396



Conference chair. Integrated armrests with black plastic finish. Powder-coated steel 4-leg frame. Stackable (up to 5 chairs).

590 530 885, SH=465 SXA014 3,264 3,390 4,023 5,389



Set of conference chairs (3 pcs. per box). Integrated armrests with black plastic finish. Powder-coated steel 4-leg frame. Stackable (up to 5 chairs).

590 530 885, SH=465 SXA214 9,665 10,069 11,942 16,091

Description	W	D	H	Code	Price, SEK (SEKDAP)	
					Seat colour	
					Z1	Z2 Z3 Z4
					Metal part	
					E A M T1	
					Glides	
					G5+ G5-	





Conference chair. Shell in natural beech, oak, beech stained black or white matt laminated. Powder coated wire steel frame. Stackable (up to 5 chairs).





500 530 875, SH=455 SXA520 1,999 2,328







Set of conference chairs (3 pcs. per box). Shell in natural beech, oak, beech stained black or white matt laminated. Powder coated wire steel frame. Stackable (up to 5 chairs).



500 530 875, SH=455 SXA720 5,920 6,907

	Description	W	D	H	Code	Price, SEK (SEKDAP)	
						Seat colour	
						Z1	Z2 Z3 Z4
						Glides	
						G5+ G5-	
	Conference chair. Shell in natural beech, oak, beech stained black or white matt laminated. Chrome-plated wire steel frame. Stackable (up to 5 chairs).	500	530	875, SH=455	SXA120	2,100	2,479
	Set of conference chairs (3 pcs. per box). Shell in natural beech, oak, beech stained black or white matt laminated. Chrome-plated wire steel frame. Stackable (up to 5 chairs).	500	530	875, SH=455	SXA320	6,224	7,312

	Description	W	D	H	Code	Price, SEK (SEKDAP)	
						Seat colour	
						Z1	Z2 Z3 Z4
	Conference chair. Shell in natural beech, oak, beech stained black or white matt laminated. Chromed steel 4-leg frame. Stackable (up to 5 chairs).	520	530	880, SH=460	SXA100	2,201	2,505
	Set of conference chairs (3 pcs. per box). Shell in natural beech, oak, beech stained black or white matt laminated. Chromed steel 4-leg frame. Stackable (up to 5 chairs).	520	530	880, SH=460	SXA400	6,502	7,413
	Conference chair. Shell in natural beech, oak, beech stained black or white matt laminated. Chromed steel 4-leg frame. Integrated armrests with black plastic finish. Stackable (up to 5 chairs).	590	530	880, SH=460	SXA104	2,960	3,314
	Set of conference chairs (3 pcs. per box). Shell in natural beech, oak, beech stained black or white matt laminated. Chromed steel 4-leg frame. Integrated armrests with black plastic finish. Stackable (up to 5 chairs).	590	530	880, SH=460	SXA304	8,779	9,867

	Description	W	D	H	Code	Price, SEK (SEKDAP)	
						Seat colour	
						Z1	Z2 Z3 Z4
						Metal part	
						E A M T1	
	Conference chair. Shell in natural beech, oak, beech stained black or white matt laminated. Powder-coated steel 4-leg frame. Stackable (up to 5 chairs).	520	530	880, SH=460	SXA110	2,049	2,277
	Set of conference chairs (3 pcs. per box). Shell in natural beech, oak, beech stained black or white matt laminated. Powder-coated steel 4-leg frame. Stackable (up to 5 chairs).	520	530	880, SH=460	SXA410	6,021	6,705

	Description	W	D	H	Code	Price, SEK (SEKDAP)	
						Seat colour	
						Z1	Z2 Z3 Z4
						Metal part	
						E A M T1	
	Conference chair. Shell in natural beech, oak, beech stained black or white matt laminated. Powder-coated steel 4-leg frame. Integrated armrests with black plastic finish. Stackable (up to 5 chairs).	590	530	880, SH=460	SXA114	2,834	3,061
	Set of conference chairs (3 pcs. per box). Shell in natural beech, oak, beech stained black or white matt laminated. Powder-coated steel 4-leg frame. Integrated armrests with black plastic finish. Stackable (up to 5 chairs).	590	530	880, SH=460	SXA314	8,400	9,083

	Description	W	D	H	Code	Price, SEK (SEKDAP)	
	Right - hand folding table (available only on chairs with armrests).	250	356	616	ZUZ002	886	
	Connectors, which allows linkage of the chairs to lines (only for models with steel 4-leg frame).				ZXZ002	228	

Description	W	D	H	Code	Price, SEK (SEKDAP)			
					Chair colour			
					AD3 AD0	Y87 Y38 Y40	GT4 GT0	D97 D86
					AD1 AD2	Y41 Y42 Y46	GT1 GT2	D85 D88
					AD6 AD7	Y47 Y48 Y49	GT3 GT5	D81
					AD8 AD9	Y51 Y52 Y57	GT6 GT7	
					A10 A11 A12	Y58 Y59 Y65	GT8 GT9	
					A13 A14 A15	Y94 D21	GU1 GU2	
					A16 A17 A18	D08 D11	GU3 GU4	
					GE2 GE1	D15 D16	GU5 GU6	
					GE3 GE4	D17 D18	GU8 GU9	
					GE5 GE6	D19 D20 L15	GP1 GP3	
					GE7 GE8	L01 L07 L11	GP5 S08 S16	
					GE9 GF5 GF6	L17 L70 L02	S17 S27 S32	
					C11 C02 C03	L04 L06 L08	S37 S42 S45	
					C09 C13 C14	L10 L12 L16	S46 S48 S49	
					C16 C21 C24	L18 L20 L28	S55 S56 S59	
					C28 C29 C34	L24 L26 L34	S61 S62 S63	
					C35 C36 C39	L50 LY2	S70 S73 S74	
					C40 C42		S84	
					Castors			
					+ -			



Visitor chair. Backrest upholstered from both sides. Chrome-plated steel frame. Stackability: 4 units.

535 555 855, SH=500

STA010

2,555

2,707

2,884

4,503



Set of visitor chairs (3 pcs. per box). Backrest upholstered from both sides. Chrome-plated steel frame. Stackable (up to 4 chairs).

535 555 855, SH=500

STA210

7,590

7,995

8,577

13,409

Description	W	D	H	Code	Price, SEK (SEKDAP)			
					Chair colour			
					AD3 AD0	Y87 Y38 Y40	GT4 GT0	D97 D86
					AD1 AD2	Y41 Y42 Y46	GT1 GT2	D85 D88
					AD6 AD7	Y47 Y48 Y49	GT3 GT5	D81
					AD8 AD9	Y51 Y52 Y57	GT6 GT7	
					A10 A11 A12	Y58 Y59 Y65	GT8 GT9	
					A13 A14 A15	Y94 D21	GU1 GU2	
					A16 A17 A18	D08 D11	GU3 GU4	
					GE2 GE1	D15 D16	GU5 GU6	
					GE3 GE4	D17 D18	GU8 GU9	
					GE5 GE6	D19 D20 L15	GP1 GP3	
					GE7 GE8	L01 L07 L11	GP5 S08 S16	
					GE9 GF5 GF6	L17 L70 L02	S17 S27 S32	
					C11 C02 C03	L04 L06 L08	S37 S42 S45	
					C09 C13 C14	L10 L12 L16	S46 S48 S49	
					C16 C21 C24	L18 L20 L28	S55 S56 S59	
					C28 C29 C34	L24 L26 L34	S61 S62 S63	
					C35 C36 C39	L50 LY2	S70 S73 S74	
					C40 C42		S84	



Visitor chair. Backrest is upholstered from both sides. Chrome-plated steel frame. Stackability: 4 units.

535 575 845, SH=490

STA000

2,555

2,707

2,884

4,503



Set of visitor chairs (3 pcs. per box). Backrest is upholstered from both sides. Chrome-plated steel frame. Stackable (up to 4 chairs).

535 575 845, SH=490

STA100

7,590

7,995

8,577

13,409



Visitor chair. Backrest upholstered from both sides. Chrome-plated steel frame. Stackability: 4 units.

540 570 865, SH=490

STA020

3,061

3,188

3,390

5,060

Description	W	D	H	Code	Price, SEK (SEKDAP)			
					Chair colour			
					AD3 AD0	Y87 Y38 Y40	GT4 GT0	D97 D86
					AD1 AD2	Y41 Y42 Y46	GT1 GT2	D85 D88
					AD6 AD7	Y47 Y48 Y49	GT3 GT5	D81
					AD8 AD9	Y51 Y52 Y57	GT6 GT7	
					A10 A11 A12	Y58 Y59 Y65	GT8 GT9	
					A13 A14 A15	Y94 D21	GU1 GU2	
					A16 A17 A18	D08 D11	GU3 GU4	
					GE2 GE1	D15 D16	GU5 GU6	
					GE3 GE4	D17 D18	GU8 GU9	
					GE5 GE6	D19 D20 L15	GP1 GP3	
					GE7 GE8	L01 L07 L11	GP5 S08 S16	
					GE9 GF5 GF6	L17 L70 L02	S17 S27 S32	
					C11 C02 C03	L04 L06 L08	S37 S42 S45	
					C09 C13 C14	L10 L12 L16	S46 S48 S49	
					C16 C21 C24	L18 L20 L28	S55 S56 S59	
					C28 C29 C34	L24 L26 L34	S61 S62 S63	
					C35 C36 C39	L50 LY2	S70 S73 S74	
					C40 C42		S84	











Set of visitor chairs (**3 pcs. per box**). Backrest upholstered from both sides. Chrome-plated steel frame. Stackable (up to 4 chairs).

540 570 865, SH=490 STA220 9,083 9,462 10,069 15,104



Visitor chair. Backrest upholstered from both sides. Height - adjustable, chrome-plated steel frame.

675 675 765 - 895, SH=420 - 550 STA030 3,820 4,023 4,200 5,844

	Description	W	D	H	Code	Price, SEK (SEKDAP)
	Conference chair. Plastic seat and backrests, chrome-plated four-leg steel frame. Stackability: 6 units.	510	535	830, SH=460	SUA000	1,619
	Set of conference chairs (3 pcs. per box). Plastic seat and backrests, chrome-plated four-leg steel frame. Stackable (up to 6 chairs).	510	535	830, SH=460	SUA800	4,731
	Conference chair with armrests. Plastic seat and backrests, chrome-plated four-leg steel frame. Stackability: 6 units.	535	535	830, SH=460	SUA001	2,277
	Set of conference chairs with armrests (3 pcs. per box). Plastic seat and backrests, chrome-plated four-leg steel frame. Stackable (up to 6 chairs).	535	535	830, SH=460	SUA301	6,705
	Conference chair. Plastic seat and backrests, chrome-plated wire steel frame. Stackability: 10 units.	540	535	830, SH=460	SUA220	1,619
	Set of conference chairs (3 pcs. per box). Plastic seat and backrests, chrome-plated wire steel frame. Stackable (up to 10 chairs).	540	535	830, SH=460	SUA520	4,731
	Conference chair. Plastic seat and backrests, chrome-plated four-leg steel frame with castors.	525	550	830, SH=460	SUA010	1,746
	Set of conference chairs (3 pcs. per box). Plastic seat and backrests, chrome-plated four-leg steel frame with castors.	525	550	830, SH=460	SUA310	5,136

Plastic colour
PC0 PC1 PC2 PC3 PC4 PC5

Description	W	D	H	Code	Price, SEK (SEKDAP)
Fabric colour					
AD3 AD0 AD1	Y87 Y38 Y40 Y41	GT4 GT0 GT1			
AD2 AD6 AD7	Y42 Y46 Y47 Y48	GT2 GT3 GT5			
AD8 AD9 AI0 AI1	Y49 Y51 Y52 Y57	GT6 GT7 GT8			
AI2 AI3 AI4 AI5	Y58 Y59 Y65 Y94	GT9 GU1 GU2			
AI6 AI7 AI8 GE2	D21 D08 D11	GU3 GU4 GU5			
GE1 GE3 GE4	D15 D16 D17	GU6 GU8 GU9			
GE5 GE6 GE7	D18 D19 D20	GP1 GP3 GP5			
GE8 GE9 GF5	L15 L01 L07 L11	S08 S16 S17 S27			
GF6 C11 C02 C03	L17 L70 L02 L04	S32 S37 S42 S45			
C09 C13 C14 C16	L06 L08 L10 L12	S46 S48 S49 S55			
C21 C24 C28 C29	L16 L18 L20 L28	S56 S59 S61 S62			
C34 C35 C36 C39	L24 L26 L34 L50	S63 S70 S73 S74			
C40 C42	LY2	S84			
Plastic colour					
PC0 PC1 PC2 PC3 PC4 PC5					

Description	W	D	H	Code	Price, SEK (SEKDAP)		
					Fabric colour		
					AD3 AD0 AD1	Y87 Y38 Y40 Y41	GT4 GT0 GT1
					AD2 AD6 AD7	Y42 Y46 Y47 Y48	GT2 GT3 GT5
					AD8 AD9 AI0 AI1	Y49 Y51 Y52 Y57	GT6 GT7 GT8
					AI2 AI3 AI4 AI5	Y58 Y59 Y65 Y94	GT9 GU1 GU2
					AI6 AI7 AI8 GE2	D21 D08 D11	GU3 GU4 GU5
					GE1 GE3 GE4	D15 D16 D17	GU6 GU8 GU9
					GE5 GE6 GE7	D18 D19 D20	GP1 GP3 GP5
					GE8 GE9 GF5	L15 L01 L07 L11	S08 S16 S17 S27
					GF6 C11 C02 C03	L17 L70 L02 L04	S32 S37 S42 S45
					C09 C13 C14 C16	L06 L08 L10 L12	S46 S48 S49 S55
					C21 C24 C28 C29	L16 L18 L20 L28	S56 S59 S61 S62
					C34 C35 C36 C39	L24 L26 L34 L50	S63 S70 S73 S74
					C40 C42	LY2	S84
					Plastic colour		
					PC0 PC1 PC2 PC3 PC4 PC5		



Conference chair. Upholstered seat, plastic backrests, chrome-plated four-leg steel frame, stackable. Stackability: 6 units.

510

535

830, SH=460

SUA100

1,847

1,872

1,973



Set of conference chairs (3 pcs. per box). Upholstered seat, plastic backrests, chrome-plated four-leg steel frame, stackable. Stackable (up to 6 chairs).

510

535

830, SH=460

SUA500

5,440

5,515

5,819



Conference chair with armrests. Upholstered seat, plastic backrests, chrome-plated four-leg steel frame. Stackability: 6 units.

535

535

830, SH=460

SUA101

2,555

2,606

2,732



Set of conference chairs with armrests (3 pcs. per box). Upholstered seat, plastic backrests, chrome-plated four-leg steel frame. Stackable (up to 6 chairs).

535

535

830, SH=460

SUA401

7,590

7,691

8,096



Conference chair. Upholstered seat, plastic backrests, chrome-plated wire steel frame. Stackability: 10 units.

540

535

850, SH=460

SUA320

1,847

1,872

1,973



Set of conference chairs (3 pcs. per box). Upholstered seat, plastic backrests, chrome-plated wire steel frame. Stackable (up to 10 chairs).

540

535

850, SH=460

SUA620

5,440

5,515

5,819



Conference chair. Upholstered seat, plastic backrests, chrome-plated four-leg steel frame with castors.

525

550

830, SH=460

SUA110

1,898

1,948

2,049



Set of conference chairs (3 pcs. per box). Upholstered seat, plastic backrests, chrome-plated four-leg steel frame with castors.

525

550









830, SH=460

SUA410

5,617

5,718

6,021

Description		W	D	H	Code	Price, SEK (SEKDAP)		
						Fabric colour		
						AD3 AD0 AD1	Y87 Y38 Y40 Y41	GT4 GT0 GT1
						AD2 AD6 AD7	Y42 Y46 Y47 Y48	GT2 GT3 GT5
						AD8 AD9 AI0 AI1	Y49 Y51 Y52 Y57	GT6 GT7 GT8
						AI2 AI3 AI4 AI5	Y58 Y59 Y65 Y94	GT9 GU1 GU2
						AI6 AI7 AI8 GE2	D21 D08 D11	GU3 GU4 GU5
						GE1 GE3 GE4	D15 D16 D17	GU6 GU8 GU9
						GE5 GE6 GE7	D18 D19 D20	GP1 GP3 GP5
						GE8 GE9 GF5	L15 L01 L07 L11	S08 S16 S17 S27
						GF6 C11 C02 C03	L17 L70 L02 L04	S32 S37 S42 S45
						C09 C13 C14 C16	L06 L08 L10 L12	S46 S48 S49 S55
						C21 C24 C28 C29	L16 L18 L20 L28	S56 S59 S61 S62
						C34 C35 C36 C39	L24 L26 L34 L50	S63 S70 S73 S74
						C40 C42	LY2	S84
						Plastic colour		
						PC0 PC1 PC2 PC3 PC4 PC5		
	Conference chair. Upholstered seat and backrest, chrome-plated four-leg steel frame, stackable. Stackability: 6 units.	510	535	830, SH=460	SUA200	2,075	2,201	2,479
	Set of conference chairs (3 pcs. per box). Upholstered seat and backrest, chrome-plated four-leg steel frame, stackable. Stackable (up to 6 chairs).	510	535	830, SH=460	SUA900	6,123	6,502	7,312
	Conference chair with armrests. Upholstered seat and backrest, chrome-plated four-leg steel frame. Stackability: 6 units.	435	535	830, SH=460	SUA201	2,758	2,859	3,163
	Set of conference chairs with armrests (3 pcs. per box). Upholstered seat and backrest, chrome-plated four-leg steel frame. Stackable (up to 6 chairs).	435	535	830, SH=460	SUA501	8,197	8,476	9,386
	Conference chair. Upholstered seat and backrest, chrome-plated wire steel frame, stackable. Stackability: 10 units.	540	535	830, SH=460	SUA420	2,075	2,201	2,479
	Set of conference chairs (3 pcs. per box). Upholstered seat and backrest, chrome-plated wire steel frame. Stackable. tactable (up to 10 chairs).	540	535	830, SH=460	SUA720	6,123	6,502	7,312
	Conference chair. Upholstered seat and backrest, chrome-plated four-leg steel frame with castors.	525	550	830, SH=460	SUA210	2,100	2,277	2,530
	Set of conference chairs (3 pcs. per box). Upholstered seat and backrest, chrome-plated four-leg steel frame with castors.	525	550	830, SH=460	SUA510	6,224	6,705	7,489
Description		W	D	H	Code	Price, SEK (SEKDAP)		

	Description	W	D	H	Code	Price, SEK (SEKDAP)
	Trolley for transport and easy hanging of stackable chairs.	665	785	400	ZUZ001	3,365

	Description	W	D	H	Code	Price, SEK (SEKDAP)
	Right - hand folding table (available only on chairs with armrests).	250	356	616	ZUZ002	886

	Description	W	D	H	Code	Price, SEK (SEKDAP)
	Connectors, which allows linkage of the chairs to lines (only for models with wire steel frame SUA220, SUA320, SUA420)				ZUZ003	127

Description	W	D	H	Code	Price, SEK (SEKDAP)			
 <p>Visitor chair. Chromed cantilever frame. Stackability: 4 units.</p>	535	610	885, SH=475	SIA524	Seat colour			
					AD3 AD0	Y87 Y38 Y40	GT4 GT0	D97 D86
					AD1 AD2	Y41 Y42 Y46	GT1 GT2	D85 D88
					AD6 AD7	Y47 Y48 Y49	GT3 GT5	D81
					AD8 AD9	Y51 Y52 Y57	GT6 GT7	
					A10 A11 A12	Y58 Y59 Y65	GT8 GT9	
					A13 A14 A15	Y94 D21	GU1 GU2	
					A16 A17 A18	D08 D11	GU3 GU4	
					GE2 GE1	D15 D16	GU5 GU6	
					GE3 GE4	D17 D18	GU8 GU9	
					GE5 GE6	D19 D20	GP1 GP3	
					GE7 GE8	TC5 TC1 TC2	GP5 S08 S16	
					GE9 GF5 GF6	TC3 TC4 TC6	S17 S27 S32	
					C11 C02 C03	TC7 TC8 TC9	S37 S42 S45	
					C09 C13 C14	TD1 TD2	S46 S48 S49	
					C16 C21 C24	TD3 TD4 L15	S55 S56 S59	
					C28 C29 C34	L01 L07 L11	S61 S62 S63	
					C35 C36 C39	L17 L70 L02	S70 S73 S74	
					C40 C42	L04 L06 L08 L10 L12 L16 L18 L20 L28 L24 L26 L34 L50 LY2	S84	
					Backrest colour			
PM1 PM2								
Legs colour								
H								
					3,820	3,922	3,972	4,048

Description	W	D	H	Code	Price, SEK (SEKDAP)			
 <p>Task/meeting chair. Plastic base with fibreglass and castors for soft or hard floors, ø 65 mm.</p>	640	640	785 - 905, SH=400 - 520	SIA014	Seat colour			
					AD3 AD0	Y87 Y38 Y40	GT4 GT0	D97 D86
					AD1 AD2	Y41 Y42 Y46	GT1 GT2	D85 D88
					AD6 AD7	Y47 Y48 Y49	GT3 GT5	D81
					AD8 AD9	Y51 Y52 Y57	GT6 GT7	
					A10 A11 A12	Y58 Y59 Y65	GT8 GT9	
					A13 A14 A15	Y94 D21	GU1 GU2	
					A16 A17 A18	D08 D11	GU3 GU4	
					GE2 GE1	D15 D16	GU5 GU6	
					GE3 GE4	D17 D18	GU8 GU9	
					GE5 GE6	D19 D20	GP1 GP3	
					GE7 GE8	TC5 TC1 TC2	GP5 S08 S16	
					GE9 GF5 GF6	TC3 TC4 TC6	S17 S27 S32	
					C11 C02 C03	TC7 TC8 TC9	S37 S42 S45	
					C09 C13 C14	TD1 TD2	S46 S48 S49	
					C16 C21 C24	TD3 TD4 L15	S55 S56 S59	
					C28 C29 C34	L01 L07 L11	S61 S62 S63	
					C35 C36 C39	L17 L70 L02	S70 S73 S74	
					C40 C42	L04 L06 L08 L10 L12 L16 L18 L20 L28 L24 L26 L34 L50 LY2	S84	
					Backrest colour			
PM1 PM2								
Castors								
+ -								
					4,200	4,250	4,276	4,352

Description	W	D	H	Code	Price, SEK (SEKDAP)			
					Seat colour			
					AD3 AD0	Y87 Y38 Y40	GT4 GT0	D97 D86
					AD1 AD2	Y41 Y42 Y46	GT1 GT2	D85 D88
					AD6 AD7	Y47 Y48 Y49	GT3 GT5	D81
					AD8 AD9	Y51 Y52 Y57	GT6 GT7	
					A10 A11 A12	Y58 Y59 Y65	GT8 GT9	
					A13 A14 A15	Y94 D21	GU1 GU2	
					A16 A17 A18	D08 D11	GU3 GU4	
					GE2 GE1	D15 D16	GU5 GU6	
					GE3 GE4	D17 D18	GU8 GU9	
					GE5 GE6	D19 D20	GP1 GP3	
					GE7 GE8	TC5 TC1 TC2	GP5 S08 S16	
					GE9 GF5 GF6	TC3 TC4 TC6	S17 S27 S32	
					C11 C02 C03	TC7 TC8 TC9	S37 S42 S45	
					C09 C13 C14	TD1 TD2	S46 S48 S49	
					C16 C21 C24	TD3 TD4 L15	S55 S56 S59	
					C28 C29 C34	L01 L07 L11	S61 S62 S63	
					C35 C36 C39	L17 L70 L02	S70 S73 S74	
					C40 C42	L04 L06 L08	S84	
						L10 L12 L16		
						L18 L20 L28		
						L24 L26 L34		
						L50 LY2		
					Backrest colour			
								PM1 PM2
					Castors			
								+ -



Task/meeting chair. Polished aluminium base with castors for soft or hard floors, ø 65 mm.

640	640	785 - 905, SH=400 - 520	SIA114	4,934	4,959	5,009	5,136
-----	-----	-------------------------	--------	--------------	--------------	--------------	--------------

Description	W	D	H	Code	Price, SEK (SEKDAP)			
					Chair colour			
					AD3 AD0	Y87 Y38 Y40	TB2 TB3 LN9	D81 D85
					AD1 AD2	Y41 Y42 Y46	TB4 TB5 TB6	D86 D97
					AD6 AD7	Y47 Y48 Y49	TB1 LS2 TA1	D88
					AD8 AD9	Y51 Y52 Y57	TA2 TA3 TA4	
					AI0 AI1 AI2	Y58 Y59 Y65	TA5 TA6 TA7	
					AI3 AI4 AI5	Y94 D21	TA8 TA9 GT4	
					AI6 AI7 AI8	D08 D11	GT0 GT1	
					GE2 GE1	D15 D16	GT2 GT3	
					GE3 GE4	D17 D18	GT5 GT6	
					GE5 GE6	D19 D20	GT7 GT8	
					GE7 GE8	TC5 TC1 TC2	GT9 GU1	
					GE9 GF5 GF6	TC3 TC4 TC6	GU2 GU3	
					C11 C02 C03	TC7 TC8 TC9	GU4 GU5	
					C09 C13 C14	TD1 TD2	GU6 GU8	
					C16 C21 C24	TD3 TD4 L15	GU9 GP1	
					C28 C29 C34	L01 L07 L11	GP3 GP5 S08	
					C35 C36 C39	L17 L70 L02	S16 S17 S27	
					C40 C42	L04 L06 L08	S32 S37 S42	
						L10 L12 L16	S45 S46 S48	
						L18 L20 L28	S49 S55 S56	
						L24 L26 L34	S59 S61 S62	
						L50 LY2	S63 S70 S73	
							S74 S84	
					Metal part			
					A M H			



Four - legged visitor chair. Steel frame can be chromed or powder-coated. Integrated armrests with plastic finish. Stackable (up to 6 chairs).

560

600

840, SH=450

SIA004

2,505

2,631

2,834

3,795



Set of four - legged visitor chairs (2 pcs. per box). Steel frame can be chromed or powder-coated. Integrated armrests with plastic finish. Stackable (up to 6 chairs).

560

600

840, SH=450

SIA204

4,934

5,187

5,591

7,489



Cantilever visitor chair. Steel frame can be chromed or powder-coated. Integrated armrests with plastic finish. Stackable (up to 6 chairs).

560

600

840, SH=450

SIA024

2,505

2,631

2,834

3,795



Set of cantilever visitor chairs (2 pcs. per box). Steel frame can be chromed or powder-coated. Integrated armrests with plastic finish. Stackable (up to 6 chairs).

560

600

840, SH=450

SIA324

4,934

5,187

5,591

7,489



Cantilever visitor chair. Steel frame can be chromed or powder-coated. Integrated armrests with plastic finish. Stackable (up to 6 chairs).

560

600

930, SH=450

SIA224

2,834

3,087

3,542

4,858



Set of cantilever visitor chairs (2 pcs. per box). Steel frame can be chromed or powder-coated. Integrated armrests with plastic finish. Stackable (up to 6 chairs).

560

600

930, SH=450

SIA624



5,591



6,123



7,033

9,665

Description	W	D	H	Code	Price, SEK (SEKDAP)				
					Chair colour				
					AD3 AD0	Y87 Y38 Y40	TB2 TB3 LN9	D81 D85	
					AD1 AD2	Y41 Y42 Y46	TB4 TB5 TB6	D86 D97	
					AD6 AD7	Y47 Y48 Y49	TB1 LS2 TA1	D88	
					AD8 AD9	Y51 Y52 Y57	TA2 TA3 TA4		
					A10 A11 A12	Y58 Y59 Y65	TA5 TA6 TA7		
					A13 A14 A15	Y94 D21	TA8 TA9 GT4		
					A16 A17 A18	D08 D11	GT0 GT1		
					GE2 GE1	D15 D16	GT2 GT3		
					GE3 GE4	D17 D18	GT5 GT6		
					GE5 GE6	D19 D20	GT7 GT8		
					GE7 GE8	TC5 TC1 TC2	GT9 GU1		
					GE9 GF5 GF6	TC3 TC4 TC6	GU2 GU3		
					C11 C02 C03	TC7 TC8 TC9	GU4 GU5		
					C09 C13 C14	TD1 TD2	GU6 GU8		
					C16 C21 C24	TD3 TD4 L15	GU9 GP1		
					C28 C29 C34	L01 L07 L11	GP3 GP5 S08		
					C35 C36 C39	L17 L70 L02	S16 S17 S27		
					C40 C42	L04 L06 L08	S32 S37 S42		
						L10 L12 L16	S45 S46 S48		
						L18 L20 L28	S49 S55 S56		
						L24 L26 L34	S59 S61 S62		
						L50 LY2	S63 S70 S73		
							S74 S84		
					Metal part				
					A M H				
					Castors				
					+ -				
	Visitor chair. Four legged with castors. Steel frame can be chromed or powder-coated. Integrated armrests with plastic finish.	570	600	865, SH=465	SIA314	2,631	2,758	3,087	4,048

Description	W	D	H	Code	Price, SEK (SEKDAP)				
					Seat colour				
					AD3 AD0	Y87 Y38 Y40	TB2 TB3 LN9	D81 D85	
					AD1 AD2	Y41 Y42 Y46	TB4 TB5 TB6	D86 D97	
					AD6 AD7	Y47 Y48 Y49	TB1 LS2 TA1	D88	
					AD8 AD9	Y51 Y52 Y57	TA2 TA3 TA4		
					A10 A11 A12	Y58 Y59 Y65	TA5 TA6 TA7		
					A13 A14 A15	Y94 D21	TA8 TA9 GT4		
					A16 A17 A18	D08 D11	GT0 GT1		
					GE2 GE1	D15 D16	GT2 GT3		
					GE3 GE4	D17 D18	GT5 GT6		
					GE5 GE6	D19 D20	GT7 GT8		
					GE7 GE8	TC5 TC1 TC2	GT9 GU1		
					GE9 GF5 GF6	TC3 TC4 TC6	GU2 GU3		
					C11 C02 C03	TC7 TC8 TC9	GU4 GU5		
					C09 C13 C14	TD1 TD2	GU6 GU8		
					C16 C21 C24	TD3 TD4 L15	GU9 GP1		
					C28 C29 C34	L01 L07 L11	GP3 GP5 S08		
					C35 C36 C39	L17 L70 L02	S16 S17 S27		
					C40 C42	L04 L06 L08	S32 S37 S42		
						L10 L12 L16	S45 S46 S48		
						L18 L20 L28	S49 S55 S56		
						L24 L26 L34	S59 S61 S62		
						L50 LY2	S63 S70 S73		
							S74 S84		
					Backrest colour				
					PM1 PM2 GM8 GM9				
					Metal part				
					A M H				
	Four - legged visitor chair. Seat upholstered with fabric, back-rest with mesh. Steel frame can be chromed or powder-coated. Integrated armrests with plastic finish. Stackable (up to 6 chairs).	560	600	840, SH=450	SIA104	2,555	2,631	2,834	3,163
	Set of four - legged visitor chairs (2 pcs. per box). Seat upholstered with fabric, back-rest with mesh. Steel frame can be chromed or powder-coated. Integrated armrests with plastic finish. Stackable (up to 6 chairs).	560	600	840, SH=450	SIA304	5,060	5,187	5,591	6,249

Description	W	D	H	Code	Price, SEK (SEKDAP)			
 <p>Cantilever visitor chair. Seat upholstered with fabric, back-rest with mesh. Steel frame can be chromed or powder-coated. Integrated armrests with plastic finish. Stackable (up to 6 chairs).</p>	560	600	840, SH=450	SIA124	Seat colour AD3 AD0 Y87 Y38 Y40 TB2 TB3 LN9 D81 D85 AD1 AD2 Y41 Y42 Y46 TB4 TB5 TB6 D86 D97 AD6 AD7 Y47 Y48 Y49 TB1 LS2 TA1 D88 AD8 AD9 Y51 Y52 Y57 TA2 TA3 TA4 AIO AI1 AI2 Y58 Y59 Y65 TA5 TA6 TA7 AI3 AI4 AI5 Y94 D21 TA8 TA9 GT4 AI6 AI7 AI8 D08 D11 GT0 GT1 GE2 GE1 D15 D16 GT2 GT3 GE3 GE4 D17 D18 GT5 GT6 GE5 GE6 D19 D20 GT7 GT8 GE7 GE8 TC5 TC1 TC2 GT9 GU1 GE9 GF5 GF6 TC3 TC4 TC6 GU2 GU3 C11 C02 C03 TC7 TC8 TC9 GU4 GU5 C09 C13 C14 TD1 TD2 GU6 GU8 C16 C21 C24 TD3 TD4 L15 GU9 GP1 C28 C29 C34 L01 L07 L11 GP3 GP5 S08 C35 C36 C39 L17 L70 L02 S16 S17 S27 C40 C42 L04 L06 L08 S32 S37 S42 L10 L12 L16 S45 S46 S48 L18 L20 L28 S49 S55 S56 L24 L26 L34 S59 S61 S62 L50 LY2 S63 S70 S73 S74 S84			
					2,555	2,631	2,834	3,163
 <p>Set of cantilever visitor chairs (2 pcs. per box). Seat upholstered with fabric, back-rest with mesh. Steel frame can be chromed or powder-coated. Integrated armrests with plastic finish. Stackable (up to 6 chairs).</p>	560	600	840, SH=450	SIA424	Backrest colour PM1 PM2 GM8 GM9			
					5,060	5,187	5,591	6,249



Description	W	D	H	Code	Price, SEK (SEKDAP)			
 <p>Cantilever visitor chair. Seat upholstered with fabric, back-rest with mesh. Steel frame can be chromed or powder-coated. Integrated armrests with plastic finish. Stackable (up to 6 chairs).</p>	560	600	840, SH=450	SIA124	Seat colour AD3 AD0 Y87 Y38 Y40 TB2 TB3 LN9 D81 D85 AD1 AD2 Y41 Y42 Y46 TB4 TB5 TB6 D86 D97 AD6 AD7 Y47 Y48 Y49 TB1 LS2 TA1 D88 AD8 AD9 Y51 Y52 Y57 TA2 TA3 TA4 AIO AI1 AI2 Y58 Y59 Y65 TA5 TA6 TA7 AI3 AI4 AI5 Y94 D21 TA8 TA9 GT4 AI6 AI7 AI8 D08 D11 GT0 GT1 GE2 GE1 D15 D16 GT2 GT3 GE3 GE4 D17 D18 GT5 GT6 GE5 GE6 D19 D20 GT7 GT8 GE7 GE8 TC5 TC1 TC2 GT9 GU1 GE9 GF5 GF6 TC3 TC4 TC6 GU2 GU3 C11 C02 C03 TC7 TC8 TC9 GU4 GU5 C09 C13 C14 TD1 TD2 GU6 GU8 C16 C21 C24 TD3 TD4 L15 GU9 GP1 C28 C29 C34 L01 L07 L11 GP3 GP5 S08 C35 C36 C39 L17 L70 L02 S16 S17 S27 C40 C42 L04 L06 L08 S32 S37 S42 L10 L12 L16 S45 S46 S48 L18 L20 L28 S49 S55 S56 L24 L26 L34 S59 S61 S62 L50 LY2 S63 S70 S73 S74 S84			
					2,555	2,631	2,834	3,163
 <p>Set of cantilever visitor chairs (2 pcs. per box). Seat upholstered with fabric, back-rest with mesh. Steel frame can be chromed or powder-coated. Integrated armrests with plastic finish. Stackable (up to 6 chairs).</p>	560	600	840, SH=450	SIA424	Backrest colour PM1 PM2 GM8 GM9			
					5,060	5,187	5,591	6,249

Description	W	D	H	Code	Price, SEK (SEKDAP)			
					Seat colour			
AD3 AD0	Y87 Y38 Y40	TB2 TB3 LN9			D81 D85			
AD1 AD2	Y41 Y42 Y46	TB4 TB5 TB6			D86 D97			
AD6 AD7	Y47 Y48 Y49	TB1 LS2 TA1			D88			
AD8 AD9	Y51 Y52 Y57	TA2 TA3 TA4						
A10 A11 A12	Y58 Y59 Y65	TA5 TA6 TA7						
A13 A14 A15	Y94 D21	TA8 TA9 GT4						
A16 A17 A18	D08 D11	GT0 GT1						
GE2 GE1	D15 D16	GT2 GT3						
GE3 GE4	D17 D18	GT5 GT6						
GE5 GE6	D19 D20	GT7 GT8						
GE7 GE8	TC5 TC1 TC2	GT9 GU1						
GE9 GF5 GF6	TC3 TC4 TC6	GU2 GU3						
C11 C02 C03	TC7 TC8 TC9	GU4 GU5						
C09 C13 C14	TD1 TD2	GU6 GU8						
C16 C21 C24	TD3 TD4 L15	GU9 GP1						
C28 C29 C34	L01 L07 L11	GP3 GP5 S08						
C35 C36 C39	L17 L70 L02	S16 S17 S27						
C40 C42	L04 L06 L08	S32 S37 S42						
	L10 L12 L16	S45 S46 S48						
	L18 L20 L28	S49 S55 S56						
	L24 L26 L34	S59 S61 S62						
	L50 LY2	S63 S70 S73						
		S74 S84						
					Backrest colour			
					PM1 PM2 GM8 GM9			
					Metal part			
					A M H			
					Castors			
					+ -			



Visitor chair. Four legged with castors. Seat upholstered with fabric, back- rest with mesh. Steel frame can be chromed or powder-coated. Integrated armrests with plastic finish.

570 600 865, SH=465 SIA414 2,732 2,758 2,884 3,491

Description	W	D	H	Code	Price, SEK (SEKDAP)			
					Fabric colour			
					AD3 AD0 AD1	Y87 Y38 Y40 Y41	DS6 DT2 DT3	
					AD2 AD6 AD7	Y42 Y46 Y47 Y48	DT4 DT5 DT7	
					AD8 AD9 AI0 AI1	Y49 Y51 Y52 Y57	DT9 DJ2 DU1	
					AI2 AI3 AI4 AI5	Y58 Y59 Y65 Y94	DU2 DU3 DU4	
					AI6 AI7 AI8 C11	D21 D08 D11	DU5 TB2 TB3	
					C02 C03 C09 C13	D15 D16 D17	LN9 TB4 TB5 TB6	
					C14 C16 C21 C24	D18 D19 D20	TB1 LS2 TA1 TA2	
					C28 C29 C34 C35	TC5 TC1 TC2 TC3	TA3 TA4 TA5 TA6	
					C36 C39 C40 C42	TC4 TC6 TC7 TC8	TA7 TA8 TA9 GT4	
						TC9 TD1 TD2	GT0 GT1 GT2	
						TD3 TD4 L15 L01	GT3 GT5 GT6	
						L07 L11 L17 L70	GT7 GT8 GT9	
						L02 L04 L06 L08	GU1 GU2 GU3	
						L10 L12 L16 L18	GU4 GU5 GU6	
						L20 L28 L24 L26	GU8 GU9 GP1	
						L34 L50 LY2	GP3 GP5 S08 S16	
							S17 S27 S32 S37	
							S42 S45 S46 S48	
							S49 S55 S56 S59	
							S61 S62 S63 S70	
							S73 S74 S84	
					Plastic part			
					PE1 PE4 PE5 PE6 PE7 PE8			
					Legs			
					W2 W3			
					Glides			
					GB+ GB-			
	High stool. For 1050 mm height desks. Upholstered seat pad with plastic seat shell. Natural ash wood 4 leg base with plastic footring and glides.	455	455	790	SCN001	3,087	3,163	3,264
	Medium high stool. For 900 mm height desks. Upholstered seat pad with plastic seat shell. Natural ash wood 4 leg base with plastic footring and glides.	425	425	690	SCN101	2,935	2,985	3,087
	Stool. For 740 mm height desks. Upholstered seat pad with plastic seat shell. Natural ash wood 4 leg base on glides.	370	370	500	SCN201	2,429	2,505	2,606

Description		W	D	H	Code	Price, SEK (SEKDAP)				
Inside seat colour										
AD3 AD0	C11 C02	TC5 TC1	L15 L01	C11 C02						
AD1 AD2	C03 C09	TC2 TC3	L07 L11	C03 C09						
AD6 AD7	C13 C14	TC4 TC6	L17 L70	C13 C14						
AD8 AD9	C16 C21	TC7 TC8	L02 L04	C16 C21						
AI0 AI1	C24 C28	TC9 TD1	L06 L08	C24 C28						
AI2 AI3	C29 C34	TD2 TD3	L10 L12	C29 C34						
AI4 AI5	C35 C36	TD4	L16 L18	C35 C36						
AI6 AI7	C39 C40		L20 L28	C39 C40						
AI8	C42		L24 L26	C42 L15						
			L34 L50	L01 L07						
			LY2	L11 L17						
				L70 L02						
				L04 L06						
				L08 L10						
				L12 L16						
				L18 L20						
				L28 L24						
				L26 L34						
				L50 LY2						
				D21 D08						
				D11 D15						
				D16 D17						
				D18 D19						
				D20						
Outside colour										
AD3 AD0	C11 C02	TC5 TC1	L15 L01	D21 D08						
AD1 AD2	C03 C09	TC2 TC3	L07 L11	D11 D15						
AD6 AD7	C13 C14	TC4 TC6	L17 L70	D16 D17						
AD8 AD9	C16 C21	TC7 TC8	L02 L04	D18 D19						
AI0 AI1	C24 C28	TC9 TD1	L06 L08	D20						
AI2 AI3	C29 C34	TD2 TD3	L10 L12							
AI4 AI5	C35 C36	TD4	L16 L18							
AI6 AI7	C39 C40		L20 L28							
AI8	C42		L24 L26							
			L34 L50							
			LY2							
Base colour										
A M E T1 S1										
Glides										
++++ ---										



High chair. For 1050 mm height desks. Steel framework. Entirely moulded in cold-cure polyurethane. Powder-coated wire steel frame. Stackable (up to 3 chairs).

455 495 945, SH=735 SDA200/P1 3,517 3,517 3,643 3,643 3,643



Set of high chairs (3 pcs. per box). For 1050 mm height desks. Steel framework. Entirely moulded in cold-cure polyurethane. Powder-coated wire steel frame. Stackable (up to 3 chairs).

455 495 945, SH=735 SDA400/P1 10,449 10,449 10,854 10,854 10,854



High chair. For 900 mm height desks. Steel framework. Entirely moulded in cold-cure polyurethane. Powder-coated wire steel frame. Stackable (up to 3 chairs).

455 495 845, SH=635 SDA300/P1 3,416 3,416 3,593 3,593 3,593



Set of high chairs (3 pcs. per box). For 900 mm height desks. Steel framework. Entirely moulded in cold-cure polyurethane. Powder-coated wire steel frame. Stackable (up to 3 chairs).

455 495 845, SH=635 SDA500/P1 10,171 10,171 10,651 10,651 10,651

Description	W	D	H	Code	Price, SEK (SEKDAP)			
					Inside seat colour			
DS6 DT2	TB2 TB3 LN9	GT4 GT0	S08 S16 S17					
DT3 DT4	TB4 TB5 TB6	GT1 GT2	S27 S32 S37					
DT5 DT7	TB1 LS2 TA1	GT3 GT5	S42 S45 S46					
DT9 DJ2	TA2 TA3 TA4	GT6 GT7	S48 S49 S55					
DU1 DU2	TA5 TA6 TA7	GT8 GT9	S56 S59 S61					
DU3 DU4	TA8 TA9	GU1 GU2	S62 S63 S70					
DU5		GU3 GU4	S73 S74 S84					
		GU5 GU6						
		GU8 GU9						
		GP1 GP3						
		GP5						
					Outside colour			
DS6 DT2	DS6 DT2	DS6 DT2	DS6 DT2					
DT3 DT4	DT3 DT4	DT3 DT4	DT3 DT4					
DT5 DT7	DT5 DT7	DT5 DT7	DT5 DT7					
DT9 DJ2	DT9 DJ2	DT9 DJ2	DT9 DJ2 DU1					
DU1 DU2	DU1 DU2	DU1 DU2	DU2 DU3					
DU3 DU4	DU3 DU4	DU3 DU4	DU4 DU5					
DU5	DU5 D21	DU5 D21	D21 D08					
	D08 D11	D08 D11	D11 D15					
	D15 D16	D15 D16	D16 D17					
	D17 D18	D17 D18	D18 D19					
	D19 D20	D19 D20	D20 S08 S16					
	TB2 TB3 LN9	GT4 GT0	S17 S27 S32					
	TB4 TB5 TB6	GT1 GT2	S37 S42 S45					
	TB1 LS2 TA1	GT3 GT5	S46 S48 S49					
	TA2 TA3 TA4	GT6 GT7	S55 S56 S59					
	TA5 TA6 TA7	GT8 GT9	S61 S62 S63					
	TA8 TA9	GU1 GU2	S70 S73 S74					
		GU3 GU4	S84					
		GU5 GU6						
		GU8 GU9						
		GP1 GP3						
		GP5						
					Base colour			
					A M E T1 S1			
					Glides			
					++++ ----			



High chair. For 1050 mm height desks. Steel framework. Entirely moulded in cold-cure polyurethane. Powder-coated wire steel frame. Stackable (up to 3 chairs).

455 495 945, SH=735 SDA200/P2 3,922 3,922 3,922 3,922



Set of high chairs (3 pcs. per box). For 1050 mm height desks. Steel framework. Entirely moulded in cold-cure polyurethane. Powder-coated wire steel frame. Stackable (up to 3 chairs).

455 495 945, SH=735 SDA400/P2 11,638 11,638 11,638 11,638



High chair. For 900 mm height desks. Steel framework. Entirely moulded in cold-cure polyurethane. Powder-coated wire steel frame. Stackable (up to 3 chairs).

455 495 845, SH=635 SDA300/P2 3,820 3,820 3,820 3,820



Set of high chairs (3 pcs. per box). For 900 mm height desks. Steel framework. Entirely moulded in cold-cure polyurethane. Powder-coated wire steel frame. Stackable (up to 3 chairs).

455 495 845, SH=635 SDA500/P2 11,360 11,360 11,360 11,360

Description	W	D	H	Code	Price, SEK (SEKDAP)				
Inside seat colour									
AD3 AD0	C11 C02	TC5 TC1	L15 L01	C11 C02					
AD1 AD2	C03 C09	TC2 TC3	L07 L11	C03 C09					
AD6 AD7	C13 C14	TC4 TC6	L17 L70	C13 C14					
AD8 AD9	C16 C21	TC7 TC8	L02 L04	C16 C21					
AI0 AI1	C24 C28	TC9 TD1	L06 L08	C24 C28					
AI2 AI3	C29 C34	TD2 TD3	L10 L12	C29 C34					
AI4 AI5	C35 C36	TD4	L16 L18	C35 C36					
AI6 AI7	C39 C40		L20 L28	C39 C40					
AI8	C42		L24 L26 L34 L50 LY2	C42 L15 L01 L07 L11 L17 L70 L02 L04 L06 L08 L10 L12 L16 L18 L20 L28 L24 L26 L34 L50 LY2 D21 D08 D11 D15 D16 D17 D18 D19 D20					
Outside colour									
AD3 AD0	C11 C02	TC5 TC1	L15 L01	D21 D08					
AD1 AD2	C03 C09	TC2 TC3	L07 L11	D11 D15					
AD6 AD7	C13 C14	TC4 TC6	L17 L70	D16 D17					
AD8 AD9	C16 C21	TC7 TC8	L02 L04	D18 D19					
AI0 AI1	C24 C28	TC9 TD1	L06 L08	D20					
AI2 AI3	C29 C34	TD2 TD3	L10 L12						
AI4 AI5	C35 C36	TD4	L16 L18						
AI6 AI7	C39 C40		L20 L28						
AI8	C42		L24 L26 L34 L50 LY2						
Metal part									
A M E T 1 S 1									
Legs									
W 2 W 3									
Glides									
++ --									



High chair. For 1050 mm height desks. Steel framework. Entirely moulded in cold-cure polyurethane. Base: solid ash wood with painted metal footring and glides.

510 505 945, SH=735 SDA600/P1 6,021 6,021 6,148 6,148 6,148



High chair. For 900 mm height desks. Steel framework. Entirely moulded in cold-cure polyurethane. Base: solid ash wood with painted metal footring and glides.

505 505 845, SH=635 SDA800/P1 5,920 5,920 6,097 6,097 6,097

Description	W	D	H	Code	Price, SEK (SEKDAP)			
Inside seat colour								
DS6 DT2	TB2 TB3 LN9	GT4 GT0	S08 S16 S17					
DT3 DT4	TB4 TB5 TB6	GT1 GT2	S27 S32 S37					
DT5 DT7	TB1 LS2 TA1	GT3 GT5	S42 S45 S46					
DT9 DJ2	TA2 TA3 TA4	GT6 GT7	S48 S49 S55					
DU1 DU2	TA5 TA6 TA7	GT8 GT9	S56 S59 S61					
DU3 DU4	TA8 TA9	GU1 GU2	S62 S63 S70					
DU5		GU3 GU4	S73 S74 S84					
		GU5 GU6						
		GU8 GU9						
		GP1 GP3						
		GP5						
Outside colour								
DS6 DT2	DS6 DT2	DS6 DT2	DS6 DT2					
DT3 DT4	DT3 DT4	DT3 DT4	DT3 DT4					
DT5 DT7	DT5 DT7	DT5 DT7	DT5 DT7					
DT9 DJ2	DT9 DJ2	DT9 DJ2	DT9 DJ2 DU1					
DU1 DU2	DU1 DU2	DU1 DU2	DU2 DU3					
DU3 DU4	DU3 DU4	DU3 DU4	DU4 DU5					
DU5	DU5 D21	DU5 D21	D21 D08					
	D08 D11	D08 D11	D11 D15					
	D15 D16	D15 D16	D16 D17					
	D17 D18	D17 D18	D18 D19					
	D19 D20	D19 D20	D20 S08 S16					
	TB2 TB3 LN9	GT4 GT0	S17 S27 S32					
	TB4 TB5 TB6	GT1 GT2	S37 S42 S45					
	TB1 LS2 TA1	GT3 GT5	S46 S48 S49					
	TA2 TA3 TA4	GT6 GT7	S55 S56 S59					
	TA5 TA6 TA7	GT8 GT9	S61 S62 S63					
	TA8 TA9	GU1 GU2	S70 S73 S74					
		GU3 GU4	S84					
		GU5 GU6						
		GU8 GU9						
		GP1 GP3						
		GP5						
Metal part								
A M E T1 S1								
Legs								
W2 W3								
Glides								
++ --								



High chair. For 1050 mm height desks. Steel framework. Entirely moulded in cold- cure polyurethane. Base: solid ash wood with painted metal footring and glides.

510 505 945, SH=735 SDA600/P2 6,325 6,325 6,325 6,325



High chair. For 900 mm height desks. Steel framework. Entirely moulded in cold- cure polyurethane. Base: solid ash wood with painted metal footring and glides.

505 505 845, SH=635 SDA800/P2 6,224 6,224 6,224 6,224

Description	W	D	H	Code	Price, SEK (SEKDAP)			
					Seat colour			
					AD3 AD0	Y87 Y38 Y40	TB2 TB3 LN9	D81 D85
					AD1 AD2	Y41 Y42 Y46	TB4 TB5 TB6	D86 D97
					AD6 AD7	Y47 Y48 Y49	TB1 LS2 TA1	D88
					AD8 AD9	Y51 Y52 Y57	TA2 TA3 TA4	
					A10 A11 A12	Y58 Y59 Y65	TA5 TA6 TA7	
					A13 A14 A15	Y94 D21	TA8 TA9 GT4	
					A16 A17 A18	D08 D11	GT0 GT1	
					GE2 GE1	D15 D16	GT2 GT3	
					GE3 GE4	D17 D18	GT5 GT6	
					GE5 GE6	D19 D20	GT7 GT8	
					GE7 GE8	TC5 TC1 TC2	GT9 GU1	
					GE9 GF5 GF6	TC3 TC4 TC6	GU2 GU3	
					C11 C02 C03	TC7 TC8 TC9	GU4 GU5	
					C09 C13 C14	TD1 TD2	GU6 GU8	
					C16 C21 C24	TD3 TD4 L15	GU9 GP1	
					C28 C29 C34	L01 L07 L11	GP3 GP5 S08	
					C35 C36 C39	L17 L70 L02	S16 S17 S27	
					C40 C42	L04 L06 L08	S32 S37 S42	
						L10 L12 L16	S45 S46 S48	
						L18 L20 L28	S49 S55 S56	
						L24 L26 L34	S59 S61 S62	
						L50 LY2	S63 S70 S73	
							S74 S84	



High chair. Chromed steel 4-leg frame. 470 560 1030, SH=770 SXA200 2,657 2,732 3,061 4,276

Description	W	D	H	Code	Price, SEK (SEKDAP)			
					Seat colour			
					AD3 AD0	Y87 Y38 Y40	TB2 TB3 LN9	D81 D85
					AD1 AD2	Y41 Y42 Y46	TB4 TB5 TB6	D86 D97
					AD6 AD7	Y47 Y48 Y49	TB1 LS2 TA1	D88
					AD8 AD9	Y51 Y52 Y57	TA2 TA3 TA4	
					A10 A11 A12	Y58 Y59 Y65	TA5 TA6 TA7	
					A13 A14 A15	Y94 D21	TA8 TA9 GT4	
					A16 A17 A18	D08 D11	GT0 GT1	
					GE2 GE1	D15 D16	GT2 GT3	
					GE3 GE4	D17 D18	GT5 GT6	
					GE5 GE6	D19 D20	GT7 GT8	
					GE7 GE8	TC5 TC1 TC2	GT9 GU1	
					GE9 GF5 GF6	TC3 TC4 TC6	GU2 GU3	
					C11 C02 C03	TC7 TC8 TC9	GU4 GU5	
					C09 C13 C14	TD1 TD2	GU6 GU8	
					C16 C21 C24	TD3 TD4 L15	GU9 GP1	
					C28 C29 C34	L01 L07 L11	GP3 GP5 S08	
					C35 C36 C39	L17 L70 L02	S16 S17 S27	
					C40 C42	L04 L06 L08	S32 S37 S42	
						L10 L12 L16	S45 S46 S48	
						L18 L20 L28	S49 S55 S56	
						L24 L26 L34	S59 S61 S62	
						L50 LY2	S63 S70 S73	
							S74 S84	



High chair. Powder-coated steel 4-leg frame. 470 560 1030, SH=770 SXA210 2,530 2,555 2,859 3,947

Description	W	D	H	Code	Price, SEK (SEKDAP)	
					Seat colour	
					Z1	Z2 Z3 Z4
					Metal part	
					E A M T1	
					Glides	
					G5+ G5-	

	Description	W	D	H	Code	Price, SEK (SEKDAP)	
						Seat colour	
						Z1	Z2 Z3 Z4
						Metal part	
						E A M T1	
						Glides	
						G5+ G5-	
	High chair. Powder-coated wire steel frame. Stackability: 3 units.	525	520	940, SH=730	SXA600	2,834	3,163

	Description	W	D	H	Code	Price, SEK (SEKDAP)	
						Seat colour	
						Z1	Z2 Z3 Z4
						Glides	
						G5+ G5-	
	High chair. Chrome-plated wire steel frame. Stackability: 3 units.	525	520	940, SH=730	SXA500	3,188	3,466

Description	W	D	H	Code	Price, SEK (SEKDAP)				
					Fabric colour				
					G00	AD3 AD0	Y87 Y38 Y40	DS6 DT2	
						AD1 AD2	Y41 Y42 Y46	DT3 DT4	
						AD6 AD7	Y47 Y48 Y49	DT5 DT7	
						AD8 AD9	Y51 Y52 Y57	DT9 DJ2 DU1	
						AI0 AI1 AI2	Y58 Y59 Y65	DU2 DU3	
						AI3 AI4 AI5	Y94 D21	DU4 DU5	
						AI6 AI7 AI8	D08 D11	TB2 TB3 LN9	
						GE2 GE1	D15 D16	TB4 TB5 TB6	
						GE3 GE4	D17 D18	TB1 LS2 TA1	
						GE5 GE6	D19 D20	TA2 TA3 TA4	
						GE7 GE8	TC5 TC1 TC2	TA5 TA6 TA7	
						GE9 GF5 GF6	TC3 TC4 TC6	TA8 TA9 GT4	
						C11 C02 C03	TC7 TC8 TC9	GT0 GT1	
						C09 C13 C14	TD1 TD2	GT2 GT3	
						C16 C21 C24	TD3 TD4 L15	GT5 GT6	
						C28 C29 C34	L01 L07 L11	GT7 GT8	
						C35 C36 C39	L17 L70 L02	GU9 GU1	
						C40 C42	L04 L06 L08	GU2 GU3	
							L10 L12 L16	GU4 GU5	
							L18 L20 L28	GU6 GU8	
							L24 L26 L34	GU9 GP1	
							L50 LY2	GP3 GP5 S08	
								S16 S17 S27	
								S32 S37 S42	
								S45 S46 S48	
								S49 S55 S56	
								S59 S61 S62	
								S63 S70 S73	
								S74 S84	
					Chair colour				
						PD4ME2 PD3ME1 PC1A PC2M PC0E			
					Glides				
						GC+ GC-			



High chair. Plastic shell can be with or without upholstered seat pad. Powder-coated steel 4-leg frame on glides. Stackable (up to 6 chairs).

565 600 1110, SH=760 SPL005 **2,479 2,935 3,087 3,264**



Set of high chairs (**3 pcs. per box**). Plastic shell can be with or without upholstered seat pad. Powder-coated steel 4-leg frame on glides. Stackable (up to 6 chairs).

565 600 1110, SH=760 SPL006 **7,312 8,678 9,184 9,665**

Description	W	D	H	Code	Price, SEK (SEKDAP)				
Plastic colour									
PC0 PC1 PC2 PC3 PC4 PC5									
	High chair. Plastic seat and backrest, chrome-plated four-leg steel frame. Stackability: 6 units.	540	560	1150, SH=750	SUA300	2,530			

Description	W	D	H	Code	Price, SEK (SEKDAP)				
Fabric colour									
AD3 AD0 AD1 Y87 Y38 Y40 Y41 GT4 GT0 GT1 AD2 AD6 AD7 Y42 Y46 Y47 Y48 GT2 GT3 GT5 AD8 AD9 AI0 AI1 Y49 Y51 Y52 Y57 GT6 GT7 GT8 AI2 AI3 AI4 AI5 Y58 Y59 Y65 Y94 GT9 GU1 GU2 AI6 AI7 AI8 GE2 D21 D08 D11 GU3 GU4 GU5 GE1 GE3 GE4 D15 D16 D17 GU6 GU8 GU9 GE5 GE6 GE7 D18 D19 D20 GP1 GP3 GP5 GE8 GE9 GF5 L15 L01 L07 L11 S08 S16 S17 S27 GF6 C11 C02 C03 L17 L70 L02 L04 S32 S37 S42 S45 C09 C13 C14 C16 L06 L08 L10 L12 S46 S48 S49 S55 C21 C24 C28 C29 L16 L18 L20 L28 S56 S59 S61 S62 C34 C35 C36 C39 L24 L26 L34 L50 S63 S70 S73 S74 C40 C42 LY2 S84									
Plastic colour									
PC0 PC1 PC2 PC3 PC4 PC5									

	High chair. Upholstered seat, plastic backrests, chrome-plated four-leg steel frame. Stackability: 6 units.	540	550	1150, SH=750	SUA400	2,732	2,758	2,884
--	---	-----	-----	--------------	--------	--------------	--------------	--------------

Description	W	D	H	Code	Price, SEK (SEKDAP)				
					Chair colour				
					AD3 AD0	Y87 Y38 Y40	TB2 TB3 LN9	D97 D86	
					AD1 AD2	Y41 Y42 Y46	TB4 TB5 TB6	D85 D88	
					AD6 AD7	Y47 Y48 Y49	TB1 LS2 TA1	D81	
					AD8 AD9	Y51 Y52 Y57	TA2 TA3 TA4		
					AI0 AI1 AI2	Y58 Y59 Y65	TA5 TA6 TA7		
					AI3 AI4 AI5	Y94 D21	TA8 TA9 GT4		
					AI6 AI7 AI8	D08 D11	GT0 GT1		
					GE2 GE1	D15 D16	GT2 GT3		
					GE3 GE4	D17 D18	GT5 GT6		
					GE5 GE6	D19 D20	GT7 GT8		
					GE7 GE8	TC5 TC1 TC2	GT9 GU1		
					GE9 GF5 GF6	TC3 TC4 TC6	GU2 GU3		
					C11 C02 C03	TC7 TC8 TC9	GU4 GU5		
					C09 C13 C14	TD1 TD2	GU6 GU8		
					C16 C21 C24	TD3 TD4 L15	GU9 GP1		
					C28 C29 C34	L01 L07 L11	GP3 GP5 S08		
					C35 C36 C39	L17 L70 L02	S16 S17 S27		
					C40 C42	L04 L06 L08	S32 S37 S42		
						L10 L12 L16	S45 S46 S48		
						L18 L20 L28	S49 S55 S56		
						L24 L26 L34	S59 S61 S62		
						L50 LY2	S63 S70 S73		
							S74 S84		



Active seating task chair. Height adjustable, with tilting column. Base - black plastic (Ø 400 mm).

400	400	590 - 850, SH=590 - 850	SEC010	5,288	5,338	5,389	5,996
-----	-----	-------------------------	--------	-------	-------	-------	-------

Description	W	D	H	Code	Price, SEK (SEKDAP)							
Seat colour												
	AD3	AD0	AD1	Y87	Y38	Y40	Y41	DS6	DT2	DT3		
	AD2	AD6	AD7	Y42	Y46	Y47	Y48	DT4	DT5	DT7		
	AD8	AD9	AI0	AI1	Y49	Y51	Y52	Y57	DT9	DJ2	DU1	
	AI2	AI3	AI4	AI5	Y58	Y59	Y65	Y94	DU2	DU3	DU4	
	AI6	AI7	AI8	GE2	D21	D08	D11		DU5	GT4	GT0	
	GE1	GE3	GE4		D15	D16	D17		GT1	GT2	GT3	
	GE5	GE6	GE7		D18	D19	D20		GT5	GT6	GT7	
	GE8	GE9	GF5		TC5	TC1	TC2	TC3	GT8	GT9	GU1	
	GF6	C11	C02	C03	TC4	TC6	TC7	TC8	GU2	GU3	GU4	
	C09	C13	C14	C16	TC9	TD1	TD2		GU5	GU6	GU8	
	C21	C24	C28	C29	TD3	TD4	L15	L01	GU9	GP1	GP3	
	C34	C35	C36	C39	L07	L11	L17	L70	GP5	S08	S16	S17
	C40	C42			L02	L04	L06	L08	S27	S32	S37	S42
					L10	L12	L16	L18	S45	S46	S48	S49
					L20	L28	L24	L26	S55	S56	S59	S61
					L34	L50	LY2		S62	S63	S70	S73
									S74	S84		
Backrest colour												
MM1	MM1	MM1	MM1	MM1	MM1	MM1	MM1	MM1	MM1	MM1		
MM2	MM2	MM2	MM2	MM2	MM2	MM2	MM2	MM2	MM2	MM2		
MM3	MM3	MM3	MM3	MM3	MM3	MM3	MM3	MM3	MM3	MM3		
MM5	MM4	MM5	MM4	MM5	MM4	MM5	MM4	MM5	MM4	MM5		
MM6	MM5	MM6	MM5	MM6	MM5	MM6	MM5	MM6	MM5	MM6		
RM1		RM1		RM1		RM1		RM1		RM1		
RM2		RM2		RM2		RM2		RM2		RM2		
RM3		RM3		RM3		RM3		RM3		RM3		
RM4		RM4		RM4		RM4		RM4		RM4		
RM5		RM5		RM5		RM5		RM5		RM5		
RM6		RM6		RM6		RM6		RM6		RM6		
RM7		RM7		RM7		RM7		RM7		RM7		
RM8		RM8		RM8		RM8		RM8		RM8		
RM9		RM9		RM9		RM9		RM9		RM9		
Armrest pads												
S2												
Glides												



High swivel chair. Mesh upholstered backrest, fabric upholstered seat. White plastic backrest. Chromed steel swivel frame. Polished aluminium height adjustment mechanism. Height adjustable footring. 5-star polished aluminium base. With glides.

680 680 930 - 1175, SH=550 - 795 SWA364/P2

7,868 8,096 7,995 8,298 8,223 8,476



High swivel chair. Mesh upholstered backrest, fabric upholstered seat. Black plastic backrest. Chromed steel swivel frame. Black painted height adjustment mechanism. Height adjustable footring. Black 5-star fiberglass reinforced plastic base. With glides.

680 680 930 - 1175, SH=550 - 795 SWA064/P2

6,907 7,135 7,008 7,312 7,135 7,438



High swivel chair. Mesh upholstered backrest, fabric upholstered seat. White plastic backrest. Chromed steel swivel frame. Polished aluminium height adjustment mechanism. Height adjustable footring. White 5-star fiberglass reinforced plastic base. With glides.

680 680 930 - 1175, SH=550 - 795 SWA264/P2

7,236 7,539 7,362 7,641 7,565 7,792



High swivel chair. Mesh upholstered backrest, fabric upholstered seat. Black plastic backrest. Chromed steel swivel frame. Polished aluminium height adjustment mechanism. Height adjustable footring. 5-star polished aluminium base. With glides.

680 680 930 - 1175, SH=550 - 795 SWA164/P2

7,792 8,020 7,970 8,223 8,096 8,400

Description	W	D	H	Code	Price, SEK (SEKDAP)					
					Seat colour					
					AD3 AD0 AD1	Y87 Y38 Y40 Y41	DS6 DT2 DT3			
					AD2 AD6 AD7	Y42 Y46 Y47 Y48	DT4 DT5 DT7			
					AD8 AD9 AI0 AI1	Y49 Y51 Y52 Y57	DT9 DJ2 DU1			
					AI2 AI3 AI4 AI5	Y58 Y59 Y65 Y94	DU2 DU3 DU4			
					AI6 AI7 AI8 GE2	D21 D08 D11	DU5 GT4 GT0			
					GE1 GE3 GE4	D15 D16 D17	GT1 GT2 GT3			
					GE5 GE6 GE7	D18 D19 D20	GT5 GT6 GT7			
					GE8 GE9 GF5	TC5 TC1 TC2 TC3	GT8 GT9 GU1			
					GF6 C11 C02 C03	TC4 TC6 TC7 TC8	GU2 GU3 GU4			
					C09 C13 C14 C16	TC9 TD1 TD2	GU5 GU6 GU8			
					C21 C24 C28 C29	TD3 TD4 L15 L01	GU9 GP1 GP3			
					C34 C35 C36 C39	L07 L11 L17 L70	GP5 S08 S16 S17			
					C40 C42	L02 L04 L06 L08	S27 S32 S37 S42			
						L10 L12 L16 L18	S45 S46 S48 S49			
						L20 L28 L24 L26	S55 S56 S59 S61			
						L34 L50 LY2	S62 S63 S70 S73			
							S74 S84			
					Backrest colour					
					MM1	MM1	MM1	MM1	MM1	MM1
					MM2	MM2	MM2	MM2	MM2	MM2
					MM3	MM3	MM3	MM3	MM3	MM3
					MM5	MM5	MM5	MM5	MM5	MM5
					MM6	MM6	MM6	MM6	MM6	MM6
					RM1	RM1	RM1	RM1	RM1	RM1
					RM2	RM2	RM2	RM2	RM2	RM2
					RM3	RM3	RM3	RM3	RM3	RM3
					RM4	RM4	RM4	RM4	RM4	RM4
					RM5	RM5	RM5	RM5	RM5	RM5
					RM6	RM6	RM6	RM6	RM6	RM6
					RM7	RM7	RM7	RM7	RM7	RM7
					RM8	RM8	RM8	RM8	RM8	RM8
					RM9	RM9	RM9	RM9	RM9	RM9
					Armrest pads					
					S2					
					Castors					
					+ -					



High swivel chair. Mesh upholstered backrest, fabric upholstered seat. White plastic backrest. Chromed steel swivel frame. Polished aluminium height adjustment mechanism. Height adjustable footring. 5-star polished aluminium base. 65 mm sit stop castors.

680 680 965 - 1210, SH=585 - 830 SWA354/P2 7,970 8,248 8,071 8,324 8,298 8,526



High swivel chair. Mesh upholstered backrest, fabric upholstered seat. Black plastic backrest. Chromed steel swivel frame. Black painted height adjustment mechanism. Height adjustable footring. Black 5-star reinforced plastic base with fiberglass. 65 mm sit stop castors.

680 680 965 - 1210, SH=585 - 830 SWA054/P2 6,983 7,211 7,084 7,337 7,312 7,539



High swivel chair. Mesh upholstered backrest, fabric upholstered seat. Black plastic backrest. Chromed steel swivel frame. Polished aluminium height adjustment mechanism. Height adjustable footring. 5-star polished aluminium base. 65 mm sit stop castors.

680 680 965 - 1210, SH=585 - 830 SWA154/P2 7,868 8,096 7,995 8,298 8,248 8,425



High swivel chair. Mesh upholstered backrest, fabric upholstered seat. White plastic backrest. Chromed steel swivel frame. Polished aluminium height adjustment mechanism. Height adjustable footring. White 5-star fiberglass reinforced plastic base. 65 mm sit stop castors.

680 680 965 - 1210, SH=585 - 830 SWA254/P2 7,362 7,590 7,539 7,767 7,666 7,919

Description	W	D	H	Code	Price, SEK (SEKDAP)					
					Seat colour					
					AD3 AD0 AD1	Y87 Y38 Y40 Y41	DS6 DT2 DT3			
					AD2 AD6 AD7	Y42 Y46 Y47 Y48	DT4 DT5 DT7			
					AD8 AD9 AI0 AI1	Y49 Y51 Y52 Y57	DT9 DJ2 DU1			
					AI2 AI3 AI4 AI5	Y58 Y59 Y65 Y94	DU2 DU3 DU4			
					AI6 AI7 AI8 GE2	D21 D08 D11	DU5 GT4 GT0			
					GE1 GE3 GE4	D15 D16 D17	GT1 GT2 GT3			
					GE5 GE6 GE7	D18 D19 D20	GT5 GT6 GT7			
					GE8 GE9 GF5	TC5 TC1 TC2 TC3	GT8 GT9 GU1			
					GF6 C11 C02 C03	TC4 TC6 TC7 TC8	GU2 GU3 GU4			
					C09 C13 C14 C16	TC9 TD1 TD2	GU5 GU6 GU8			
					C21 C24 C28 C29	TD3 TD4 L15 L01	GU9 GP1 GP3			
					C34 C35 C36 C39	L07 L11 L17 L70	GP5 S08 S16 S17			
					C40 C42	L02 L04 L06 L08	S27 S32 S37 S42			
						L10 L12 L16 L18	S45 S46 S48 S49			
						L20 L28 L24 L26	S55 S56 S59 S61			
						L34 L50 LY2	S62 S63 S70 S73			
							S74 S84			
					Backrest colour					
					MM1	MM1	MM1	MM1	MM1	MM1
					MM2	MM2	MM2	MM2	MM2	MM2
					MM3	MM3	MM3	MM3	MM3	MM3
					MM5	MM5	MM5	MM5	MM5	MM5
					MM6	MM6	MM6	MM6	MM6	MM6
					RM1	RM1	RM1	RM1	RM1	RM1
					RM2	RM2	RM2	RM2	RM2	RM2
					RM3	RM3	RM3	RM3	RM3	RM3
					RM4	RM4	RM4	RM4	RM4	RM4
					RM5	RM5	RM5	RM5	RM5	RM5
					RM6	RM6	RM6	RM6	RM6	RM6
					RM7	RM7	RM7	RM7	RM7	RM7
					RM8	RM8	RM8	RM8	RM8	RM8
					RM9	RM9	RM9	RM9	RM9	RM9
					Armrest pads					
					S2					
					Metal part					
					A M E T1					
					Glides					



High swivel chair. Mesh upholstered backrest, fabric upholstered seat. White plastic backrest. Powder-coated steel swivel frame. Polished aluminium height adjustment mechanism. Height adjustable footring. White 5-star fiberglass reinforced plastic base. With glides.

680 680 930 - 1175, SH=550 - 795 SWA664/P2 7,033 7,337 7,135 7,438 7,362 7,641



High swivel chair. Mesh upholstered backrest, fabric upholstered seat. White plastic backrest. Powder-coated steel swivel frame. Polished aluminium height adjustment mechanism. Height adjustable footring. 5-star polished aluminium base. With glides.

680 680 930 - 1175, SH=550 - 795 SWA764/P2 7,666 7,919 7,767 7,995 7,970 8,248



High swivel chair. Mesh upholstered backrest, fabric upholstered seat. Black plastic backrest. Powder-coated steel swivel frame. Polished aluminium height adjustment mechanism. Height adjustable footring. 5-star polished aluminium base. With glides.

680 680 930 - 1175, SH=550 - 795 SWA564/P2 7,641 7,868 7,742 7,995 7,894 8,096



High swivel chair. Mesh upholstered backrest, fabric upholstered seat. Black plastic backrest. Powder-coated steel swivel frame. Black painted height adjustment mechanism. Height adjustable footring. 5-star fiberglass reinforced plastic base. With glides.

680 680 930 - 1175, SH=550 - 795 SWA464/P2 6,705 6,983 6,831 7,109 7,008 7,312

Description	W	D	H	Code	Price, SEK (SEKDAP)					
					Seat colour					
					AD3 AD0 AD1	Y87 Y38 Y40 Y41	DS6 DT2 DT3			
					AD2 AD6 AD7	Y42 Y46 Y47 Y48	DT4 DT5 DT7			
					AD8 AD9 AI0 AI1	Y49 Y51 Y52 Y57	DT9 DJ2 DU1			
					AI2 AI3 AI4 AI5	Y58 Y59 Y65 Y94	DU2 DU3 DU4			
					AI6 AI7 AI8 GE2	D21 D08 D11	DU5 GT4 GT0			
					GE1 GE3 GE4	D15 D16 D17	GT1 GT2 GT3			
					GE5 GE6 GE7	D18 D19 D20	GT5 GT6 GT7			
					GE8 GE9 GF5	TC5 TC1 TC2 TC3	GT8 GT9 GU1			
					GF6 C11 C02 C03	TC4 TC6 TC7 TC8	GU2 GU3 GU4			
					C09 C13 C14 C16	TC9 TD1 TD2	GU5 GU6 GU8			
					C21 C24 C28 C29	TD3 TD4 L15 L01	GU9 GP1 GP3			
					C34 C35 C36 C39	L07 L11 L17 L70	GP5 S08 S16 S17			
					C40 C42	L02 L04 L06 L08	S27 S32 S37 S42			
						L10 L12 L16 L18	S45 S46 S48 S49			
						L20 L28 L24 L26	S55 S56 S59 S61			
						L34 L50 LY2	S62 S63 S70 S73			
							S74 S84			
					Backrest colour					
					MM1	MM1	MM1	MM1	MM1	MM1
					MM2	MM2	MM2	MM2	MM2	MM2
					MM3	MM3	MM3	MM3	MM3	MM3
					MM5	MM5	MM5	MM5	MM5	MM5
					MM6	MM6	MM6	MM6	MM6	MM6
					RM1	RM1	RM1	RM1	RM1	RM1
					RM2	RM2	RM2	RM2	RM2	RM2
					RM3	RM3	RM3	RM3	RM3	RM3
					RM4	RM4	RM4	RM4	RM4	RM4
					RM5	RM5	RM5	RM5	RM5	RM5
					RM6	RM6	RM6	RM6	RM6	RM6
					RM7	RM7	RM7	RM7	RM7	RM7
					RM8	RM8	RM8	RM8	RM8	RM8
					RM9	RM9	RM9	RM9	RM9	RM9
					Armrest pads					
					S2					
					Metal part					
					A M E T1					
					Castors					
					+ -					



High swivel chair. Mesh upholstered backrest, fabric upholstered seat. White plastic backrest. Powder-coated steel swivel frame. Polished aluminium height adjustment mechanism. Height adjustable footring. 5-star polished aluminium base. 65 mm sit stop castors.

680 680 965 - 1210, SH=585 - 830 SWA754/P2 7,767 7,995 7,919 8,223 8,071 8,349



High swivel chair. Mesh upholstered backrest, fabric upholstered seat. White plastic backrest. Powder-coated steel swivel frame. Polished aluminium height adjustment mechanism. Height adjustable footring. White 5-star fiberglass reinforced plastic base. 65 mm sit stop castors.

680 680 965 - 1210, SH=585 - 830 SWA654/P2 7,135 7,438 7,337 7,565 7,539 7,767



High swivel chair. Mesh upholstered backrest, fabric upholstered seat. Black plastic backrest. Powder-coated steel swivel frame. Polished aluminium height adjustment mechanism. Height adjustable footring. 5-star polished aluminium base. 65 mm sit stop castors.

680 680 965 - 1210, SH=585 - 830 SWA554/P2 7,742 7,919 7,868 8,071 8,020 8,298



High swivel chair. Mesh upholstered backrest, fabric upholstered seat. Black plastic backrest. Powder-coated steel swivel frame. Black painted height adjustment mechanism. Height adjustable footring. Black 5-star fiberglass reinforced plastic base. 65 mm sit stop castors.

680 680 965 - 1210, SH=585 - 830 SWA454/P2 6,780 7,033 6,932 7,211 7,084 7,337

Description	W	D	H	Code	Price, SEK (SEKDAP)					
					Seat colour					
					AD3 AD0 AD1	Y87 Y38 Y40 Y41	DS6 DT2 DT3			
					AD2 AD6 AD7	Y42 Y46 Y47 Y48	DT4 DT5 DT7			
					AD8 AD9 AI0 AI1	Y49 Y51 Y52 Y57	DT9 DJ2 DU1			
					AI2 AI3 AI4 AI5	Y58 Y59 Y65 Y94	DU2 DU3 DU4			
					AI6 AI7 AI8 GE2	D21 D08 D11	DU5 GT4 GT0			
					GE1 GE3 GE4	D15 D16 D17	GT1 GT2 GT3			
					GE5 GE6 GE7	D18 D19 D20	GT5 GT6 GT7			
					GE8 GE9 GF5	TC5 TC1 TC2 TC3	GT8 GT9 GU1			
					GF6 C11 C02 C03	TC4 TC6 TC7 TC8	GU2 GU3 GU4			
					C09 C13 C14 C16	TC9 TD1 TD2	GU5 GU6 GU8			
					C21 C24 C28 C29	TD3 TD4 L15 L01	GU9 GP1 GP3			
					C34 C35 C36 C39	L07 L11 L17 L70	GP5 S08 S16 S17			
					C40 C42	L02 L04 L06 L08	S27 S32 S37 S42			
						L10 L12 L16 L18	S45 S46 S48 S49			
						L20 L28 L24 L26	S55 S56 S59 S61			
						L34 L50 LY2	S62 S63 S70 S73			
							S74 S84			
					Backrest colour					
					MM1	MM1	MM1	MM1	MM1	MM1
					MM2	MM2	MM2	MM2	MM2	MM2
					MM3	MM3	MM3	MM3	MM3	MM3
					MM5	MM5	MM5	MM5	MM5	MM5
					MM6	MM6	MM6	MM6	MM6	MM6
					RM1	RM1	RM1	RM1	RM1	RM1
					RM2	RM2	RM2	RM2	RM2	RM2
					RM3	RM3	RM3	RM3	RM3	RM3
					RM4	RM4	RM4	RM4	RM4	RM4
					RM5	RM5	RM5	RM5	RM5	RM5
					RM6	RM6	RM6	RM6	RM6	RM6
					RM7	RM7	RM7	RM7	RM7	RM7
					RM8	RM8	RM8	RM8	RM8	RM8
					RM9	RM9	RM9	RM9	RM9	RM9
					Armrest pads					
					H2					
					Glides					



High swivel chair. Mesh upholstered backrest, fabric upholstered seat. White plastic backrest. Chromed steel swivel frame. Polished aluminium height adjustment mechanism. Height adjustable footring. 5-star polished aluminium base. With glides.

680 680 930 - 1175, SH=550 - 795 SWA364/P1 7,464 7,691 7,641 7,894 7,792 8,020



High swivel chair. Mesh upholstered backrest, fabric upholstered seat. Black plastic backrest. Chromed steel swivel frame. Black painted height adjustment mechanism. Height adjustable footring. Black 5-star fiberglass reinforced plastic base. With glides.

680 680 930 - 1175, SH=550 - 795 SWA064/P1 6,502 6,755 6,654 6,907 6,780 7,033



High swivel chair. Mesh upholstered backrest, fabric upholstered seat. White plastic backrest. Chromed steel swivel frame. Polished aluminium height adjustment mechanism. Height adjustable footring. White 5-star fiberglass reinforced plastic base. With glides.

680 680 930 - 1175, SH=550 - 795 SWA264/P1 6,831 7,109 6,983 7,236 7,135 7,413



High swivel chair. Mesh upholstered backrest, fabric upholstered seat. Black plastic backrest. Chromed steel swivel frame. Polished aluminium height adjustment mechanism. Height adjustable footring. 5-star polished aluminium base. With glides.

680 680 930 - 1175, SH=550 - 795 SWA164/P1 7,413 7,641 7,565 7,792 7,691 7,970

Description	W	D	H	Code	Price, SEK (SEKDAP)					
					Seat colour					
					AD3 AD0 AD1	Y87 Y38 Y40 Y41	DS6 DT2 DT3			
					AD2 AD6 AD7	Y42 Y46 Y47 Y48	DT4 DT5 DT7			
					AD8 AD9 AI0 AI1	Y49 Y51 Y52 Y57	DT9 DJ2 DU1			
					AI2 AI3 AI4 AI5	Y58 Y59 Y65 Y94	DU2 DU3 DU4			
					AI6 AI7 AI8 GE2	D21 D08 D11	DU5 GT4 GT0			
					GE1 GE3 GE4	D15 D16 D17	GT1 GT2 GT3			
					GE5 GE6 GE7	D18 D19 D20	GT5 GT6 GT7			
					GE8 GE9 GF5	TC5 TC1 TC2 TC3	GT8 GT9 GU1			
					GF6 C11 C02 C03	TC4 TC6 TC7 TC8	GU2 GU3 GU4			
					C09 C13 C14 C16	TC9 TD1 TD2	GU5 GU6 GU8			
					C21 C24 C28 C29	TD3 TD4 L15 L01	GU9 GP1 GP3			
					C34 C35 C36 C39	L07 L11 L17 L70	GP5 S08 S16 S17			
					C40 C42	L02 L04 L06 L08	S27 S32 S37 S42			
						L10 L12 L16 L18	S45 S46 S48 S49			
						L20 L28 L24 L26	S55 S56 S59 S61			
						L34 L50 LY2	S62 S63 S70 S73			
							S74 S84			
					Backrest colour					
					MM1	MM1	MM1	MM1	MM1	MM1
					MM2	MM2	MM2	MM2	MM2	MM2
					MM3	MM3	MM3	MM3	MM3	MM3
					MM5	MM5	MM5	MM5	MM5	MM5
					MM6	MM6	MM6	MM6	MM6	MM6
					RM1	RM1	RM1	RM1	RM1	RM1
					RM2	RM2	RM2	RM2	RM2	RM2
					RM3	RM3	RM3	RM3	RM3	RM3
					RM4	RM4	RM4	RM4	RM4	RM4
					RM5	RM5	RM5	RM5	RM5	RM5
					RM6	RM6	RM6	RM6	RM6	RM6
					RM7	RM7	RM7	RM7	RM7	RM7
					RM8	RM8	RM8	RM8	RM8	RM8
					RM9	RM9	RM9	RM9	RM9	RM9
					Armrest pads					
					H2					
					Castors					
					+ -					



High swivel chair. Mesh upholstered backrest, fabric upholstered seat. White plastic backrest. Chromed steel swivel frame. Polished aluminium height adjustment mechanism. Height adjustable footring. 5-star polished aluminium base. 65 mm sit stop castors.

680 680 965 - 1210, SH=585 - 830 SWA354/P1

7,590 7,868 7,691 7,919 7,894 8,096



High swivel chair. Mesh upholstered backrest, fabric upholstered seat. Black plastic backrest. Chromed steel swivel frame. Black painted height adjustment mechanism. Height adjustable footring. Black 5-star reinforced plastic base with fiberglass. 65 mm sit stop castors.

680 680 965 - 1210, SH=585 - 830 SWA054/P1

6,603 6,806 6,705 6,932 6,907 7,109



High swivel chair. Mesh upholstered backrest, fabric upholstered seat. Black plastic backrest. Chromed steel swivel frame. Polished aluminium height adjustment mechanism. Height adjustable footring. 5-star polished aluminium base. 65 mm sit stop castors.

680 680 965 - 1210, SH=585 - 830 SWA154/P1

7,464 7,691 7,641 7,894 7,792 8,020



High swivel chair. Mesh upholstered backrest, fabric upholstered seat. White plastic backrest. Chromed steel swivel frame. Polished aluminium height adjustment mechanism. Height adjustable footring. White 5-star fiberglass reinforced plastic base. 65 mm sit stop castors.

680 680 965 - 1210, SH=585 - 830 SWA254/P1

6,983 7,211 7,109 7,413 7,312 7,565

Description	W	D	H	Code	Price, SEK (SEKDAP)					
					Seat colour					
					AD3 AD0 AD1	Y87 Y38 Y40 Y41	DS6 DT2 DT3			
					AD2 AD6 AD7	Y42 Y46 Y47 Y48	DT4 DT5 DT7			
					AD8 AD9 AI0 AI1	Y49 Y51 Y52 Y57	DT9 DJ2 DU1			
					AI2 AI3 AI4 AI5	Y58 Y59 Y65 Y94	DU2 DU3 DU4			
					AI6 AI7 AI8 GE2	D21 D08 D11	DU5 GT4 GT0			
					GE1 GE3 GE4	D15 D16 D17	GT1 GT2 GT3			
					GE5 GE6 GE7	D18 D19 D20	GT5 GT6 GT7			
					GE8 GE9 GF5	TC5 TC1 TC2 TC3	GT8 GT9 GU1			
					GF6 C11 C02 C03	TC4 TC6 TC7 TC8	GU2 GU3 GU4			
					C09 C13 C14 C16	TC9 TD1 TD2	GU5 GU6 GU8			
					C21 C24 C28 C29	TD3 TD4 L15 L01	GU9 GP1 GP3			
					C34 C35 C36 C39	L07 L11 L17 L70	GP5 S08 S16 S17			
					C40 C42	L02 L04 L06 L08	S27 S32 S37 S42			
						L10 L12 L16 L18	S45 S46 S48 S49			
						L20 L28 L24 L26	S55 S56 S59 S61			
						L34 L50 LY2	S62 S63 S70 S73			
							S74 S84			
					Backrest colour					
					MM1	MM1	MM1	MM1	MM1	MM1
					MM2	MM2	MM2	MM2	MM2	MM2
					MM3	MM3	MM3	MM3	MM3	MM3
					MM5	MM5	MM5	MM5	MM5	MM5
					MM6	MM6	MM6	MM6	MM6	MM6
					RM1	RM1	RM1	RM1	RM1	RM1
					RM2	RM2	RM2	RM2	RM2	RM2
					RM3	RM3	RM3	RM3	RM3	RM3
					RM4	RM4	RM4	RM4	RM4	RM4
					RM5	RM5	RM5	RM5	RM5	RM5
					RM6	RM6	RM6	RM6	RM6	RM6
					RM7	RM7	RM7	RM7	RM7	RM7
					RM8	RM8	RM8	RM8	RM8	RM8
					RM9	RM9	RM9	RM9	RM9	RM9
					Armrest pads					
					H2					
					Metal part					
					A M E T1					
					Glides					



High swivel chair. Mesh upholstered backrest, fabric upholstered seat. White plastic backrest. Powder-coated steel swivel frame. Polished aluminium height adjustment mechanism. Height adjustable footring. White 5-star fiberglass reinforced plastic base. With glides.

680 680 930 - 1175, SH=550 - 795 SWA664/P1 6,679 6,932 6,780 7,008 6,983 7,236



High swivel chair. Mesh upholstered backrest, fabric upholstered seat. White plastic backrest. Powder-coated steel swivel frame. Polished aluminium height adjustment mechanism. Height adjustable footring. 5-star polished aluminium base. With glides.

680 680 930 - 1175, SH=550 - 795 SWA764/P1 7,312 7,565 7,413 7,641 7,590 7,868



High swivel chair. Mesh upholstered backrest, fabric upholstered seat. Black plastic backrest. Powder-coated steel swivel frame. Polished aluminium height adjustment mechanism. Height adjustable footring. 5-star polished aluminium base. With glides.

680 680 930 - 1175, SH=550 - 795 SWA564/P1 7,211 7,464 7,337 7,590 7,464 7,691



High swivel chair. Mesh upholstered backrest, fabric upholstered seat. Black plastic backrest. Powder-coated steel swivel frame. Black painted height adjustment mechanism. Height adjustable footring. Black 5-star fiberglass reinforced plastic base. With glides.

680 680 930 - 1175, SH=550 - 795 SWA464/P1 6,325 6,603 6,477 6,705 6,654 6,831

Description	W	D	H	Code	Price, SEK (SEKDAP)					
					Seat colour					
					AD3 AD0 AD1	Y87 Y38 Y40 Y41	DS6 DT2 DT3			
					AD2 AD6 AD7	Y42 Y46 Y47 Y48	DT4 DT5 DT7			
					AD8 AD9 AI0 AI1	Y49 Y51 Y52 Y57	DT9 DJ2 DU1			
					AI2 AI3 AI4 AI5	Y58 Y59 Y65 Y94	DU2 DU3 DU4			
					AI6 AI7 AI8 GE2	D21 D08 D11	DU5 GT4 GT0			
					GE1 GE3 GE4	D15 D16 D17	GT1 GT2 GT3			
					GE5 GE6 GE7	D18 D19 D20	GT5 GT6 GT7			
					GE8 GE9 GF5	TC5 TC1 TC2 TC3	GT8 GT9 GU1			
					GF6 C11 C02 C03	TC4 TC6 TC7 TC8	GU2 GU3 GU4			
					C09 C13 C14 C16	TC9 TD1 TD2	GU5 GU6 GU8			
					C21 C24 C28 C29	TD3 TD4 L15 L01	GU9 GP1 GP3			
					C34 C35 C36 C39	L07 L11 L17 L70	GP5 S08 S16 S17			
					C40 C42	L02 L04 L06 L08	S27 S32 S37 S42			
						L10 L12 L16 L18	S45 S46 S48 S49			
						L20 L28 L24 L26	S55 S56 S59 S61			
						L34 L50 LY2	S62 S63 S70 S73			
							S74 S84			
					Backrest colour					
					MM1	MM1	MM1	MM1	MM1	MM1
					MM2	MM2	MM2	MM2	MM2	MM2
					MM3	MM3	MM3	MM3	MM3	MM3
					MM5	MM5	MM5	MM5	MM5	MM5
					MM6	MM6	MM6	MM6	MM6	MM6
					RM1	RM1	RM1	RM1	RM1	RM1
					RM2	RM2	RM2	RM2	RM2	RM2
					RM3	RM3	RM3	RM3	RM3	RM3
					RM4	RM4	RM4	RM4	RM4	RM4
					RM5	RM5	RM5	RM5	RM5	RM5
					RM6	RM6	RM6	RM6	RM6	RM6
					RM7	RM7	RM7	RM7	RM7	RM7
					RM8	RM8	RM8	RM8	RM8	RM8
					RM9	RM9	RM9	RM9	RM9	RM9
					Armrest pads					
					H2					
					Metal part					
					A M E T1					
					Castors					
					+ -					



High swivel chair. Mesh upholstered backrest, fabric upholstered seat. White plastic backrest. Powder-coated steel swivel frame. Polished aluminium height adjustment mechanism. Height adjustable footring. 5-star polished aluminium base. 65 mm sit stop castors.

680 680 965 - 1210, SH=585 - 830 SWA754/P1 7,413 7,641 7,565 7,792 7,691 7,970



High swivel chair. Mesh upholstered backrest, fabric upholstered seat. White plastic backrest. Powder-coated steel swivel frame. Polished aluminium height adjustment mechanism. Height adjustable footring. White 5-star fiberglass reinforced plastic base. 65 mm sit stop castors.

680 680 965 - 1210, SH=585 - 830 SWA654/P1 6,780 7,033 6,932 7,135 7,109 7,362



High swivel chair. Mesh upholstered backrest, fabric upholstered seat. Black plastic backrest. Powder-coated steel swivel frame. Polished aluminium height adjustment mechanism. Height adjustable footring. 5-star polished aluminium base. 65 mm sit stop castors.

680 680 965 - 1210, SH=585 - 830 SWA554/P1 7,337 7,565 7,438 7,666 7,641 7,894



High swivel chair. Mesh upholstered backrest, fabric upholstered seat. Black plastic backrest. Powder-coated steel swivel frame. Black painted height adjustment mechanism. Height adjustable footring. Black 5-star fiberglass reinforced plastic base. 65 mm sit stop castors.

680 680 965 - 1210, SH=585 - 830 SWA454/P1 6,376 6,654 6,578 6,806 6,705 6,932

Description	W	D	H	Code	Price, SEK (SEKDAP)						
					Seat colour						
					AD3 AD0 AD1	Y87 Y38 Y40 Y41	DS6 DT2 DT3				
					AD2 AD6 AD7	Y42 Y46 Y47 Y48	DT4 DT5 DT7				
					AD8 AD9 AI0 AI1	Y49 Y51 Y52 Y57	DT9 DJ2 DU1				
					AI2 AI3 AI4 AI5	Y58 Y59 Y65 Y94	DU2 DU3 DU4				
					AI6 AI7 AI8 GE2	D21 D08 D11	DU5 GT4 GT0				
					GE1 GE3 GE4	D15 D16 D17	GT1 GT2 GT3				
					GE5 GE6 GE7	D18 D19 D20	GT5 GT6 GT7				
					GE8 GE9 GF5	TC5 TC1 TC2 TC3	GT8 GT9 GU1				
					GF6 C11 C02 C03	TC4 TC6 TC7 TC8	GU2 GU3 GU4				
					C09 C13 C14 C16	TC9 TD1 TD2	GU5 GU6 GU8				
					C21 C24 C28 C29	TD3 TD4 L15 L01	GU9 GP1 GP3				
					C34 C35 C36 C39	L07 L11 L17 L70	GP5 S08 S16 S17				
					C40 C42	L02 L04 L06 L08	S27 S32 S37 S42				
						L10 L12 L16 L18	S45 S46 S48 S49				
						L20 L28 L24 L26	S55 S56 S59 S61				
						L34 L50 LY2	S62 S63 S70 S73				
							S74 S84				
								Backrest colour			
					RM1	KM1	RM1	KM1	RM1	KM1	
					RM2	KM2	RM2	KM2	RM2	KM2	
					RM3	KM3	RM3	KM3	RM3	KM3	
					RM4	KM4	RM4	KM4	RM4	KM4	
					RM5	KM5	RM5	KM5	RM5	KM5	
					RM6		RM6		RM6		
					RM7		RM7		RM7		
					RM8		RM8		RM8		
					RM9		RM9		RM9		
								Lumbar support			
								X2			
								Castors			
								+ -			



High swivel chair. Mesh upholstered backrest, fabric upholstered seat. Height adjustable transparent silicon lumbar support. Fixed mechanism. White plastic chair frame. Height adjustable footring. Polished aluminium 5-star base. 65 mm sit stop castors.

680 680 1250 - 1495, SH=655 - 900 SWR340 8,197 8,400 8,298 8,526 8,425 8,653



High swivel chair. Mesh upholstered backrest, fabric upholstered seat. Height adjustable transparent silicon lumbar support. Fixed mechanism. White plastic chair frame. Height adjustable footring. White 5-star fiberglass reinforced plastic base. 65 mm sit stop castors.

680 680 1250 - 1495, SH=655 - 900 SWR240 7,590 7,742 7,666 7,868 7,868 7,995

Description	W	D	H	Code	Price, SEK (SEKDAP)					
					Seat colour					
					AD3 AD0 AD1	Y87 Y38 Y40 Y41	DS6 DT2 DT3			
					AD2 AD6 AD7	Y42 Y46 Y47 Y48	DT4 DT5 DT7			
					AD8 AD9 AI0 AI1	Y49 Y51 Y52 Y57	DT9 DJ2 DU1			
					AI2 AI3 AI4 AI5	Y58 Y59 Y65 Y94	DU2 DU3 DU4			
					AI6 AI7 AI8 GE2	D21 D08 D11	DU5 GT4 GT0			
					GE1 GE3 GE4	D15 D16 D17	GT1 GT2 GT3			
					GE5 GE6 GE7	D18 D19 D20	GT5 GT6 GT7			
					GE8 GE9 GF5	TC5 TC1 TC2 TC3	GT8 GT9 GU1			
					GF6 C11 C02 C03	TC4 TC6 TC7 TC8	GU2 GU3 GU4			
					C09 C13 C14 C16	TC9 TD1 TD2	GU5 GU6 GU8			
					C21 C24 C28 C29	TD3 TD4 L15 L01	GU9 GP1 GP3			
					C34 C35 C36 C39	L07 L11 L17 L70	GP5 S08 S16 S17			
					C40 C42	L02 L04 L06 L08	S27 S32 S37 S42			
						L10 L12 L16 L18	S45 S46 S48 S49			
						L20 L28 L24 L26	S55 S56 S59 S61			
						L34 L50 LY2	S62 S63 S70 S73			
							S74 S84			
					Backrest colour					
					MM1	KM1	MM1	KM1	MM1	KM1
					MM2	KM2	MM2	KM2	MM2	KM2
					MM3	KM3	MM3	KM3	MM3	KM3
					MM5	KM4	MM5	KM4	MM5	KM4
					MM6	KM5	MM6	KM5	MM6	KM5
					RM1		RM1		RM1	
					RM2		RM2		RM2	
					RM3		RM3		RM3	
					RM4		RM4		RM4	
					RM5		RM5		RM5	
					RM6		RM6		RM6	
					RM7		RM7		RM7	
					RM8		RM8		RM8	
					RM9		RM9		RM9	
					Lumbar support					
					X2					
					Castors					
					+ -					



High swivel chair. Mesh upholstered backrest, fabric upholstered seat. Height adjustable transparent silicon lumbar support. Fixed mechanism. Black plastic chair frame. Height adjustable footring. Polished aluminium 5-star base. 65 mm sit stop castors.

680 680 1250 - 1495, SH=655 - 900 SWR140 7,894 8,071 7,970 8,197 8,096 8,349



High swivel chair. Mesh upholstered backrest, fabric upholstered seat. Height adjustable transparent silicon lumbar support. Fixed mechanism. Black plastic chair frame. Height adjustable footring. Black 5-star fiberglass reinforced plastic base. 65 mm sit stop castors.

680 680 1250 - 1495, SH=655 - 900 SWR040 7,312 7,464 7,362 7,590 7,565 7,742

Description	W	D	H	Code	Price, SEK (SEKDAP)					
					Seat colour					
					AD3 AD0 AD1	Y87 Y38 Y40 Y41	DS6 DT2 DT3			
					AD2 AD6 AD7	Y42 Y46 Y47 Y48	DT4 DT5 DT7			
					AD8 AD9 AI0 AI1	Y49 Y51 Y52 Y57	DT9 DJ2 DU1			
					AI2 AI3 AI4 AI5	Y58 Y59 Y65 Y94	DU2 DU3 DU4			
					AI6 AI7 AI8 GE2	D21 D08 D11	DU5 GT4 GT0			
					GE1 GE3 GE4	D15 D16 D17	GT1 GT2 GT3			
					GE5 GE6 GE7	D18 D19 D20	GT5 GT6 GT7			
					GE8 GE9 GF5	TC5 TC1 TC2 TC3	GT8 GT9 GU1			
					GF6 C11 C02 C03	TC4 TC6 TC7 TC8	GU2 GU3 GU4			
					C09 C13 C14 C16	TC9 TD1 TD2	GU5 GU6 GU8			
					C21 C24 C28 C29	TD3 TD4 L15 L01	GU9 GP1 GP3			
					C34 C35 C36 C39	L07 L11 L17 L70	GP5 S08 S16 S17			
					C40 C42	L02 L04 L06 L08	S27 S32 S37 S42			
						L10 L12 L16 L18	S45 S46 S48 S49			
						L20 L28 L24 L26	S55 S56 S59 S61			
						L34 L50 LY2	S62 S63 S70 S73			
							S74 S84			
					Backrest colour					
RM1	KM1	RM1	KM1	RM1	KM1					
RM2	KM2	RM2	KM2	RM2	KM2					
RM3	KM3	RM3	KM3	RM3	KM3					
RM4	KM4	RM4	KM4	RM4	KM4					
RM5	KM5	RM5	KM5	RM5	KM5					
RM6		RM6		RM6						
RM7		RM7		RM7						
RM8		RM8		RM8						
RM9		RM9		RM9						
					Lumbar support					
					X2					
					Glides					



High swivel chair. Mesh upholstered backrest, fabric upholstered seat. Height adjustable transparent silicon lumbar support. Fixed mechanism. White plastic chair frame. Height adjustable footring. Polished aluminium 5-star base. With glides.



680 680 1220 - 1465, SH=625 - 870 SWG340 7,995 8,223 8,071 8,324 8,223 8,526



High swivel chair. Mesh upholstered backrest, fabric upholstered seat. Height adjustable transparent silicon lumbar support. Fixed mechanism. White plastic chair frame. Height adjustable footring. White 5-star fiberglass reinforced plastic base. With glides.

680 680 1220 - 1465, SH=625 - 870 SWG240 7,362 7,590 7,438 7,666 7,641 7,868

Description	W	D	H	Code	Price, SEK (SEKDAP)						
					Seat colour						
					AD3 AD0 AD1	Y87 Y38 Y40 Y41	DS6 DT2 DT3				
					AD2 AD6 AD7	Y42 Y46 Y47 Y48	DT4 DT5 DT7				
					AD8 AD9 AI0 AI1	Y49 Y51 Y52 Y57	DT9 DJ2 DU1				
					AI2 AI3 AI4 AI5	Y58 Y59 Y65 Y94	DU2 DU3 DU4				
					AI6 AI7 AI8 GE2	D21 D08 D11	DU5 GT4 GT0				
					GE1 GE3 GE4	D15 D16 D17	GT1 GT2 GT3				
					GE5 GE6 GE7	D18 D19 D20	GT5 GT6 GT7				
					GE8 GE9 GF5	TC5 TC1 TC2 TC3	GT8 GT9 GU1				
					GF6 C11 C02 C03	TC4 TC6 TC7 TC8	GU2 GU3 GU4				
					C09 C13 C14 C16	TC9 TD1 TD2	GU5 GU6 GU8				
					C21 C24 C28 C29	TD3 TD4 L15 L01	GU9 GP1 GP3				
					C34 C35 C36 C39	L07 L11 L17 L70	GP5 S08 S16 S17				
					C40 C42	L02 L04 L06 L08	S27 S32 S37 S42				
						L10 L12 L16 L18	S45 S46 S48 S49				
						L20 L28 L24 L26	S55 S56 S59 S61				
						L34 L50 LY2	S62 S63 S70 S73				
							S74 S84				
					Backrest colour						
					MM1	KM1	MM1	KM1	MM1	KM1	
					MM2	KM2	MM2	KM2	MM2	KM2	
					MM3	KM3	MM3	KM3	MM3	KM3	
					MM5	KM4	MM5	KM4	MM5	KM4	
					MM6	KM5	MM6	KM5	MM6	KM5	
					RM1		RM1		RM1		
					RM2		RM2		RM2		
					RM3		RM3		RM3		
					RM4		RM4		RM4		
					RM5		RM5		RM5		
					RM6		RM6		RM6		
					RM7		RM7		RM7		
					RM8		RM8		RM8		
					RM9		RM9		RM9		
					Lumbar support						
					X2						
					Glides						

	High swivel chair. Mesh upholstered backrest, fabric upholstered seat. Height adjustable transparent silicon lumbar support. Fixed mechanism. Black plastic chair frame. Height adjustable footring. Polished aluminium 5-star base. With glides.	680	680	1220 - 1465, SH=625 - 870	SWG140	7,691	7,919	7,792	7,995	7,970	8,197
	High swivel chair. Mesh upholstered backrest, fabric upholstered seat. Height adjustable transparent silicon lumbar support. Fixed mechanism. Black plastic chair frame. Height adjustable footring. Black 5-star fiberglass reinforced plastic base. With glides.	680	680	1220 - 1465, SH=625 - 870	SWG040	7,109	7,337	7,211	7,413	7,362	7,590

Description	W	D	H	Code	Price, SEK (SEKDAP)						
					Chair colour						
					AD3 AD0 AD1	Y87 Y38 Y40 Y41	GT4 GT0 GT1				
					AD2 AD6 AD7	Y42 Y46 Y47 Y48	GT2 GT3 GT5				
					AD8 AD9 AI0 AI1	Y49 Y51 Y52 Y57	GT6 GT7 GT8				
					AI2 AI3 AI4 AI5	Y58 Y59 Y65 Y94	GT9 GU1 GU2				
					AI6 AI7 AI8 GE2	D21 D08 D11	GU3 GU4 GU5				
					GE1 GE3 GE4	D15 D16 D17	GU6 GU8 GU9				
					GE5 GE6 GE7	D18 D19 D20	GP1 GP3 GP5				
					GE8 GE9 GF5	TC5 TC1 TC2 TC3	S08 S16 S17 S27				
					GF6 C11 C02 C03	TC4 TC6 TC7 TC8	S32 S37 S42 S45				
					C09 C13 C14 C16	TC9 TD1 TD2	S46 S48 S49 S55				
					C21 C24 C28 C29	TD3 TD4 L15 L01	S56 S59 S61 S62				
					C34 C35 C36 C39	L07 L11 L17 L70	S63 S70 S73 S74				
					C40 C42	L02 L04 L06 L08	S84				
						L10 L12 L16 L18					
						L20 L28 L24 L26					
						L34 L50 LY2					
					Lumbar support						
					X2						
					Castors						
					+ -						

	Description	W	D	H	Code	Price, SEK (SEKDAP)		
						Chair colour		
						AD3 AD0 AD1	Y87 Y38 Y40 Y41	GT4 GT0 GT1
						AD2 AD6 AD7	Y42 Y46 Y47 Y48	GT2 GT3 GT5
						AD8 AD9 AI0 AI1	Y49 Y51 Y52 Y57	GT6 GT7 GT8
						AI2 AI3 AI4 AI5	Y58 Y59 Y65 Y94	GT9 GU1 GU2
						AI6 AI7 AI8 GE2	D21 D08 D11	GU3 GU4 GU5
						GE1 GE3 GE4	D15 D16 D17	GU6 GU8 GU9
						GE5 GE6 GE7	D18 D19 D20	GP1 GP3 GP5
						GE8 GE9 GF5	TC5 TC1 TC2 TC3	S08 S16 S17 S27
						GF6 C11 C02 C03	TC4 TC6 TC7 TC8	S32 S37 S42 S45
						C09 C13 C14 C16	TC9 TD1 TD2	S46 S48 S49 S55
						C21 C24 C28 C29	TD3 TD4 L15 L01	S56 S59 S61 S62
						C34 C35 C36 C39	L07 L11 L17 L70	S63 S70 S73 S74
						C40 C42	L02 L04 L06 L08	S84
							L10 L12 L16 L18	
							L20 L28 L24 L26	
							L34 L50 LY2	
						Lumbar support		
						X2		
						Castors		
						+ -		
	High swivel chair. Fabric upholstered backrest and seat. Height adjustable transparent silicon lumbar support. Fixed mechanism. White plastic chair frame. Height adjustable footring. Polished aluminium 5 star base. 65 mm sit stop castors.	680	680	1250 - 1495, SH=655 - 900	SWR740	8,678	9,184	9,665
	High swivel chair. Fabric upholstered backrest and seat. Height adjustable transparent silicon lumbar support. Fixed mechanism. White plastic chair frame. Height adjustable footring. White 5-star fiberglass reinforced plastic base. 65 mm sit stop castors.	680	680	1250 - 1495, SH=655 - 900	SWR640	8,020	8,526	9,057
	High swivel chair. Fabric upholstered backrest and seat. Height adjustable transparent silicon lumbar support. Fixed mechanism. Black plastic chair frame. Height adjustable footring. Polished aluminium 5-star base. 65 mm sit stop castors.	680	680	1250 - 1495, SH=655 - 900	SWR540	8,400	8,804	9,386
	High swivel chair. Fabric upholstered backrest and seat. Height adjustable transparent silicon lumbar support. Fixed mechanism. Black plastic chair frame. Height adjustable footring. Black 5-star fiberglass reinforced plastic base. 65 mm sit stop castors.	680	680	1250 - 1495, SH=655 - 900	SWR440	7,792	8,223	8,754

	Description	W	D	H	Code	Price, SEK (SEKDAP)		
						Chair colour		
						AD3 AD0 AD1	Y87 Y38 Y40 Y41	GT4 GT0 GT1
						AD2 AD6 AD7	Y42 Y46 Y47 Y48	GT2 GT3 GT5
						AD8 AD9 AI0 AI1	Y49 Y51 Y52 Y57	GT6 GT7 GT8
						AI2 AI3 AI4 AI5	Y58 Y59 Y65 Y94	GT9 GU1 GU2
						AI6 AI7 AI8 GE2	D21 D08 D11	GU3 GU4 GU5
						GE1 GE3 GE4	D15 D16 D17	GU6 GU8 GU9
						GE5 GE6 GE7	D18 D19 D20	GP1 GP3 GP5
						GE8 GE9 GF5	TC5 TC1 TC2 TC3	S08 S16 S17 S27
						GF6 C11 C02 C03	TC4 TC6 TC7 TC8	S32 S37 S42 S45
						C09 C13 C14 C16	TC9 TD1 TD2	S46 S48 S49 S55
						C21 C24 C28 C29	TD3 TD4 L15 L01	S56 S59 S61 S62
						C34 C35 C36 C39	L07 L11 L17 L70	S63 S70 S73 S74
						C40 C42	L02 L04 L06 L08	S84
							L10 L12 L16 L18	
							L20 L28 L24 L26	
							L34 L50 LY2	
						Lumbar support		
						X2		
						Glides		

Description	W	D	H	Code	Price, SEK (SEKDAP)		
					Chair colour		
					AD3 AD0 AD1	Y87 Y38 Y40 Y41	GT4 GT0 GT1
					AD2 AD6 AD7	Y42 Y46 Y47 Y48	GT2 GT3 GT5
					AD8 AD9 AI0 AI1	Y49 Y51 Y52 Y57	GT6 GT7 GT8
					AI2 AI3 AI4 AI5	Y58 Y59 Y65 Y94	GT9 GU1 GU2
					AI6 AI7 AI8 GE2	D21 D08 D11	GU3 GU4 GU5
					GE1 GE3 GE4	D15 D16 D17	GU6 GU8 GU9
					GE5 GE6 GE7	D18 D19 D20	GP1 GP3 GP5
					GE8 GE9 GF5	TC5 TC1 TC2 TC3	S08 S16 S17 S27
					GF6 C11 C02 C03	TC4 TC6 TC7 TC8	S32 S37 S42 S45
					C09 C13 C14 C16	TC9 TD1 TD2	S46 S48 S49 S55
					C21 C24 C28 C29	TD3 TD4 L15 L01	S56 S59 S61 S62
					C34 C35 C36 C39	L07 L11 L17 L70	S63 S70 S73 S74
					C40 C42	L02 L04 L06 L08	S84
						L10 L12 L16 L18	
						L20 L28 L24 L26	
						L34 L50 LY2	
						Lumbar support	
						X2	
						Glides	



High swivel chair. Fabric upholstered backrest and seat. Height adjustable transparent silicon lumbar support. Fixed mechanism. Black plastic chair frame. Height adjustable footring. Black 5-star fiberglass reinforced plastic base. With glides.

680 680 1220 - 1465, SH=625 - 870 SWG440 7,641 8,020 8,627



High swivel chair. Fabric upholstered backrest and seat. Height adjustable transparent silicon lumbar support. Fixed mechanism. Black plastic chair frame. Height adjustable footring. Polished aluminium 5-star base. With glides.

680 680 1220 - 1465, SH=625 - 870 SWG540 8,223 8,653 9,235



High swivel chair. Fabric upholstered backrest and seat. Height adjustable transparent silicon lumbar support. Fixed mechanism. White plastic chair frame. Height adjustable footring. White 5-star fiberglass reinforced plastic base. With glides.

680 680 1220 - 1465, SH=625 - 870 SWG640 7,894 8,324 8,855



High swivel chair. Fabric upholstered backrest and seat. Height adjustable transparent silicon lumbar support. Fixed mechanism. White plastic chair frame. Height adjustable footring. Polished aluminium 5 star base. With glides.

680 680 1220 - 1465, SH=625 - 870 SWG740 8,526 8,880 9,462

Description	W	D	H	Code	Price, SEK (SEKDAP)				
Inside seat colour									
AD3 AD0	C11 C02	TC5 TC1	L15 L01	C11 C02					
AD1 AD2	C03 C09	TC2 TC3	L07 L11	C03 C09					
AD6 AD7	C13 C14	TC4 TC6	L17 L70	C13 C14					
AD8 AD9	C16 C21	TC7 TC8	L02 L04	C16 C21					
AI0 AI1	C24 C28	TC9 TD1	L06 L08	C24 C28					
AI2 AI3	C29 C34	TD2 TD3	L10 L12	C29 C34					
AI4 AI5	C35 C36	TD4	L16 L18	C35 C36					
AI6 AI7	C39 C40		L20 L28	C39 C40					
AI8	C42		L24 L26	C42 L15					
			L34 L50	L01 L07					
			LY2	L11 L17					
				L70 L02					
				L04 L06					
				L08 L10					
				L12 L16					
				L18 L20					
				L28 L24					
				L26 L34					
				L50 LY2					
				D21 D08					
				D11 D15					
				D16 D17					
				D18 D19					
				D20					
Outside colour									
AD3 AD0	C11 C02	TC5 TC1	L15 L01	D21 D08					
AD1 AD2	C03 C09	TC2 TC3	L07 L11	D11 D15					
AD6 AD7	C13 C14	TC4 TC6	L17 L70	D16 D17					
AD8 AD9	C16 C21	TC7 TC8	L02 L04	D18 D19					
AI0 AI1	C24 C28	TC9 TD1	L06 L08	D20					
AI2 AI3	C29 C34	TD2 TD3	L10 L12						
AI4 AI5	C35 C36	TD4	L16 L18						
AI6 AI7	C39 C40		L20 L28						
AI8	C42		L24 L26						
			L34 L50						
			LY2						
Legs colour									
E A M T1 S1									
Glides									
G6+ G6-									



Two-seater low back sofa. Steel framework. Entirely moulded in cold-cure polyurethane. Base: powder-coated wire steel frame on glides.

1325 685 815, SH=390 SDL200/P1 20,038 20,038 21,556 21,556 21,556



Three-seater low back sofa. Steel framework. Entirely moulded in cold-cure polyurethane. Base: powder-coated wire steel frame on glides.

1960 685 815, SH=390 SDL300/P1 27,299 27,299 29,247 29,247 29,247

Description	W	D	H	Code	Price, SEK (SEKDAP)			
Inside seat colour								
DS6 DT2	TB2 TB3 LN9	GT4 GT0	S08 S16 S17					
DT3 DT4	TB4 TB5 TB6	GT1 GT2	S27 S32 S37					
DT5 DT7	TB1 LS2 TA1	GT3 GT5	S42 S45 S46					
DT9 DJ2	TA2 TA3 TA4	GT6 GT7	S48 S49 S55					
DU1 DU2	TA5 TA6 TA7	GT8 GT9	S56 S59 S61					
DU3 DU4	TA8 TA9	GU1 GU2	S62 S63 S70					
DU5		GU3 GU4	S73 S74 S84					
		GU5 GU6						
		GU8 GU9						
		GP1 GP3						
		GP5						
Outside colour								
DS6 DT2	DS6 DT2	DS6 DT2	DS6 DT2					
DT3 DT4	DT3 DT4	DT3 DT4	DT3 DT4					
DT5 DT7	DT5 DT7	DT5 DT7	DT5 DT7					
DT9 DJ2	DT9 DJ2	DT9 DJ2	DT9 DJ2 DU1					
DU1 DU2	DU1 DU2	DU1 DU2	DU2 DU3					
DU3 DU4	DU3 DU4	DU3 DU4	DU4 DU5					
DU5	DU5 D21	DU5 D21	D21 D08					
	D08 D11	D08 D11	D11 D15					
	D15 D16	D15 D16	D16 D17					
	D17 D18	D17 D18	D18 D19					
	D19 D20	D19 D20	D20 S08 S16					
	TB2 TB3 LN9	GT4 GT0	S17 S27 S32					
	TB4 TB5 TB6	GT1 GT2	S37 S42 S45					
	TB1 LS2 TA1	GT3 GT5	S46 S48 S49					
	TA2 TA3 TA4	GT6 GT7	S55 S56 S59					
	TA5 TA6 TA7	GT8 GT9	S61 S62 S63					
	TA8 TA9	GU1 GU2	S70 S73 S74					
		GU3 GU4	S84					
		GU5 GU6						
		GU8 GU9						
		GP1 GP3						
		GP5						
Legs colour								
E A M T1 S1								
Glides								
G6+ G6-								



Two-seater low back sofa. Steel framework. Entirely moulded in cold-cure polyurethane. Base: powder-coated wire steel frame on glides.

1325

685

815, SH=390

SDL200/P2

22,770

22,770

22,770

22,770



Three-seater low back sofa. Steel framework. Entirely moulded in cold-cure polyurethane. Base: powder-coated wire steel frame on glides.

1960

685

815, SH=390

SDL300/P2

30,891

30,891

30,891

30,891

Description	W	D	H	Code	Price, SEK (SEKDAP)				
Inside seat colour									
AD3 AD0	C11 C02	TC5 TC1	L15 L01	C11 C02					
AD1 AD2	C03 C09	TC2 TC3	L07 L11	C03 C09					
AD6 AD7	C13 C14	TC4 TC6	L17 L70	C13 C14					
AD8 AD9	C16 C21	TC7 TC8	L02 L04	C16 C21					
AI0 AI1	C24 C28	TC9 TD1	L06 L08	C24 C28					
AI2 AI3	C29 C34	TD2 TD3	L10 L12	C29 C34					
AI4 AI5	C35 C36	TD4	L16 L18	C35 C36					
AI6 AI7	C39 C40		L20 L28	C39 C40					
AI8	C42		L24 L26	C42 L15					
			L34 L50	L01 L07					
			LY2	L11 L17					
				L70 L02					
				L04 L06					
				L08 L10					
				L12 L16					
				L18 L20					
				L28 L24					
				L26 L34					
				L50 LY2					
				D21 D08					
				D11 D15					
				D16 D17					
				D18 D19					
				D20					
Outside colour									
AD3 AD0	C11 C02	TC5 TC1	L15 L01	D21 D08					
AD1 AD2	C03 C09	TC2 TC3	L07 L11	D11 D15					
AD6 AD7	C13 C14	TC4 TC6	L17 L70	D16 D17					
AD8 AD9	C16 C21	TC7 TC8	L02 L04	D18 D19					
AI0 AI1	C24 C28	TC9 TD1	L06 L08	D20					
AI2 AI3	C29 C34	TD2 TD3	L10 L12						
AI4 AI5	C35 C36	TD4	L16 L18						
AI6 AI7	C39 C40		L20 L28						
AI8	C42		L24 L26						
			L34 L50						
			LY2						
Legs									
W2 W3									
Glides									
G8+ G8-									



Two-seater low back sofa. Steel framework.
Entirely moulded in cold-cure polyurethane.
Base: solid ash wood on glides.

1325 710 820, SH=395 SDL201/P1 23,428 23,428 24,845 24,845 24,845



Three-seater low back sofa. Steel framework.
Entirely moulded in cold-cure polyurethane.
Base: solid ash wood on glides.

1960 710 820, SH=395 SDL301/P1 30,613 30,613 32,536 32,536 32,536

Description	W	D	H	Code	Price, SEK (SEKDAP)			
-------------	---	---	---	------	---------------------	--	--	--

Inside seat colour

DS6 DT2	TB2 TB3 LN9	GT4 GT0	S08 S16 S17
DT3 DT4	TB4 TB5 TB6	GT1 GT2	S27 S32 S37
DT5 DT7	TB1 LS2 TA1	GT3 GT5	S42 S45 S46
DT9 DJ2	TA2 TA3 TA4	GT6 GT7	S48 S49 S55
DU1 DU2	TA5 TA6 TA7	GT8 GT9	S56 S59 S61
DU3 DU4	TA8 TA9	GU1 GU2	S62 S63 S70
DU5		GU3 GU4	S73 S74 S84
		GU5 GU6	
		GU8 GU9	
		GP1 GP3	
		GP5	

Outside colour

DS6 DT2	DS6 DT2	DS6 DT2	DS6 DT2
DT3 DT4	DT3 DT4	DT3 DT4	DT3 DT4
DT5 DT7	DT5 DT7	DT5 DT7	DT5 DT7
DT9 DJ2	DT9 DJ2	DT9 DJ2	DT9 DJ2 DU1
DU1 DU2	DU1 DU2	DU1 DU2	DU2 DU3
DU3 DU4	DU3 DU4	DU3 DU4	DU4 DU5
DU5	DU5 D21	DU5 D21	D21 D08
	D08 D11	D08 D11	D11 D15
	D15 D16	D15 D16	D16 D17
	D17 D18	D17 D18	D18 D19
	D19 D20	D19 D20	D20 S08 S16
	TB2 TB3 LN9	GT4 GT0	S17 S27 S32
	TB4 TB5 TB6	GT1 GT2	S37 S42 S45
	TB1 LS2 TA1	GT3 GT5	S46 S48 S49
	TA2 TA3 TA4	GT6 GT7	S55 S56 S59
	TA5 TA6 TA7	GT8 GT9	S61 S62 S63
	TA8 TA9	GU1 GU2	S70 S73 S74
		GU3 GU4	S84
		GU5 GU6	
		GU8 GU9	
		GP1 GP3	
		GP5	

Legs

W2 W3

Glides

G8+ G8-



Two-seater low back sofa. Steel framework.
Entirely moulded in cold-cure polyurethane.
Base: solid ash wood on glides.

1325

710

820, SH=395

SDL201/P2

25,958

25,958

25,958

25,958



Three-seater low back sofa. Steel framework.
Entirely moulded in cold-cure polyurethane.
Base: solid ash wood on glides.

1960

710

820, SH=395

SDL301/P2

34,054

34,054

34,054

34,054

Description	W	D	H	Code	Price, SEK (SEKDAP)
-------------	---	---	---	------	---------------------

Inside seat colour

AD3 AD0	C11 C02	TC5 TC1	L15 L01	C11 C02
AD1 AD2	C03 C09	TC2 TC3	L07 L11	C03 C09
AD6 AD7	C13 C14	TC4 TC6	L17 L70	C13 C14
AD8 AD9	C16 C21	TC7 TC8	L02 L04	C16 C21
AI0 AI1	C24 C28	TC9 TD1	L06 L08	C24 C28
AI2 AI3	C29 C34	TD2 TD3	L10 L12	C29 C34
AI4 AI5	C35 C36	TD4	L16 L18	C35 C36
AI6 AI7	C39 C40		L20 L28	C39 C40
AI8	C42		L24 L26	C42 L15
			L34 L50	L01 L07
			LY2	L11 L17
				L70 L02
				L04 L06
				L08 L10
				L12 L16
				L18 L20
				L28 L24
				L26 L34
				L50 LY2
				D21 D08
				D11 D15
				D16 D17
				D18 D19
				D20

Outside colour

AD3 AD0	C11 C02	TC5 TC1	L15 L01	D21 D08
AD1 AD2	C03 C09	TC2 TC3	L07 L11	D11 D15
AD6 AD7	C13 C14	TC4 TC6	L17 L70	D16 D17
AD8 AD9	C16 C21	TC7 TC8	L02 L04	D18 D19
AI0 AI1	C24 C28	TC9 TD1	L06 L08	D20
AI2 AI3	C29 C34	TD2 TD3	L10 L12	
AI4 AI5	C35 C36	TD4	L16 L18	
AI6 AI7	C39 C40		L20 L28	
AI8	C42		L24 L26	
			L34 L50	
			LY2	

Legs colour

E A M T1 S1

Glides

G6+ G6-

Mounting place for swivel table on R/H side

RLH0 RLH1

Mounting place for swivel table on L/H side

RLH0 RLH1

Mounting place for knob on R/H side

RLH0 RLH1

Mounting place for knob on L/H side

RLH0 RLH1



Two-seater high back sofa. Steel framework. Entirely moulded in cold-cure polyurethane. Base: powder-coated wire steel frame on glides.

1405	785	1280, SH=390	SDH200/P1	26,540	26,540	29,171	29,171	29,171
------	-----	--------------	-----------	--------	--------	--------	--------	--------



Three-seater high back sofa. Steel framework. Entirely moulded in cold-cure polyurethane. Base: powder-coated wire steel frame on glides.

2040	785	1280, SH=390	SDH300/P1	43,617	43,617	48,019	48,019	48,019
------	-----	--------------	-----------	--------	--------	--------	--------	--------

Description	W	D	H	Code	Price, SEK (SEKDAP)			
Inside seat colour								
DS6 DT2	TB2 TB3 LN9	GT4 GT0	S08 S16 S17					
DT3 DT4	TB4 TB5 TB6	GT1 GT2	S27 S32 S37					
DT5 DT7	TB1 LS2 TA1	GT3 GT5	S42 S45 S46					
DT9 DJ2	TA2 TA3 TA4	GT6 GT7	S48 S49 S55					
DU1 DU2	TA5 TA6 TA7	GT8 GT9	S56 S59 S61					
DU3 DU4	TA8 TA9	GU1 GU2	S62 S63 S70					
DU5		GU3 GU4	S73 S74 S84					
		GU5 GU6						
		GU8 GU9						
		GP1 GP3						
		GP5						
Outside colour								
DS6 DT2	DS6 DT2	DS6 DT2	DS6 DT2					
DT3 DT4	DT3 DT4	DT3 DT4	DT3 DT4					
DT5 DT7	DT5 DT7	DT5 DT7	DT5 DT7					
DT9 DJ2	DT9 DJ2	DT9 DJ2	DT9 DJ2 DU1					
DU1 DU2	DU1 DU2	DU1 DU2	DU1 DU2 DU3					
DU3 DU4	DU3 DU4	DU3 DU4	DU3 DU4 DU5					
DU5	DU5 D21	DU5 D21	D21 D08					
	D08 D11	D08 D11	D11 D15					
	D15 D16	D15 D16	D16 D17					
	D17 D18	D17 D18	D18 D19					
	D19 D20	D19 D20	D20 S08 S16					
	TB2 TB3 LN9	GT4 GT0	S17 S27 S32					
	TB4 TB5 TB6	GT1 GT2	S37 S42 S45					
	TB1 LS2 TA1	GT3 GT5	S46 S48 S49					
	TA2 TA3 TA4	GT6 GT7	S55 S56 S59					
	TA5 TA6 TA7	GT8 GT9	S61 S62 S63					
	TA8 TA9	GU1 GU2	S70 S73 S74					
		GU3 GU4	S84					
		GU5 GU6						
		GU8 GU9						
		GP1 GP3						
		GP5						
Legs colour								
E A M T1 S1								
Glides								
G6+ G6-								
Mounting place for swivel table on R/H side								
RLH0 RLH1								
Mounting place for swivel table on L/H side								
RLH0 RLH1								
Mounting place for knob on R/H side								
RLH0 RLH1								
Mounting place for knob on L/H side								
RLH0 RLH1								



Two-seater high back sofa. Steel framework. Entirely moulded in cold-cure polyurethane. Base: powder-coated wire steel frame on glides.

1405

785

1280, SH=390

SDH200/P2

31,448

31,448

31,448

31,448



Three-seater high back sofa. Steel framework. Entirely moulded in cold-cure polyurethane. Base: powder-coated wire steel frame on glides.

2040

785

1280, SH=390

SDH300/P2

51,713

51,713

51,713

51,713

Description	W	D	H	Code	Price, SEK (SEKDAP)				
Inside seat colour									
AD3 AD0	C11 C02	TC5 TC1	L15 L01	C11 C02					
AD1 AD2	C03 C09	TC2 TC3	L07 L11	C03 C09					
AD6 AD7	C13 C14	TC4 TC6	L17 L70	C13 C14					
AD8 AD9	C16 C21	TC7 TC8	L02 L04	C16 C21					
AI0 AI1	C24 C28	TC9 TD1	L06 L08	C24 C28					
AI2 AI3	C29 C34	TD2 TD3	L10 L12	C29 C34					
AI4 AI5	C35 C36	TD4	L16 L18	C35 C36					
AI6 AI7	C39 C40		L20 L28	C39 C40					
AI8	C42		L24 L26 L34 L50 LY2	C42 L15 L01 L07 L11 L17 L70 L02 L04 L06 L08 L10 L12 L16 L18 L20 L28 L24 L26 L34 L50 LY2 D21 D08 D11 D15 D16 D17 D18 D19 D20					
Outside colour									
AD3 AD0	C11 C02	TC5 TC1	L15 L01	D21 D08					
AD1 AD2	C03 C09	TC2 TC3	L07 L11	D11 D15					
AD6 AD7	C13 C14	TC4 TC6	L17 L70	D16 D17					
AD8 AD9	C16 C21	TC7 TC8	L02 L04	D18 D19					
AI0 AI1	C24 C28	TC9 TD1	L06 L08	D20					
AI2 AI3	C29 C34	TD2 TD3	L10 L12						
AI4 AI5	C35 C36	TD4	L16 L18						
AI6 AI7	C39 C40		L20 L28						
AI8	C42		L24 L26 L34 L50 LY2						
Legs									
W2 W3									
Glides									
G8+ G8-									
Mounting place for swivel table on R/H side									
RLH0 RLH1									
Mounting place for swivel table on L/H side									
RLH0 RLH1									
Mounting place for knob on R/H side									
RLH0 RLH1									
Mounting place for knob on L/H side									
RLH0 RLH1									



Two-seater high back sofa. Steel framework. Entirely moulded in cold-cure polyurethane. Base: solid ash wood on glides.

1405 805 1285, SH=395 SDH201/P1 **31,144 31,144 33,750 33,750 33,750**



Three-seater high back sofa. Steel framework. Entirely moulded in cold-cure polyurethane. Base: solid ash wood on glides.

2040 805 1285, SH=395 SDH301/P1 **49,765 49,765 54,193 54,193 54,193**

Description	W	D	H	Code	Price, SEK (SEKDAP)			
					Inside seat colour			
					DS6 DT2	TB2 TB3 LN9	GT4 GT0	S08 S16 S17
					DT3 DT4	TB4 TB5 TB6	GT1 GT2	S27 S32 S37
					DT5 DT7	TB1 LS2 TA1	GT3 GT5	S42 S45 S46
					DT9 DJ2	TA2 TA3 TA4	GT6 GT7	S48 S49 S55
					DU1 DU2	TA5 TA6 TA7	GT8 GT9	S56 S59 S61
					DU3 DU4	TA8 TA9	GU1 GU2	S62 S63 S70
					DU5		GU3 GU4	S73 S74 S84
							GU5 GU6	
							GU8 GU9	
							GP1 GP3	
							GP5	
					Outside colour			
					DS6 DT2	DS6 DT2	DS6 DT2	DS6 DT2
					DT3 DT4	DT3 DT4	DT3 DT4	DT3 DT4
					DT5 DT7	DT5 DT7	DT5 DT7	DT5 DT7
					DT9 DJ2	DT9 DJ2	DT9 DJ2	DT9 DJ2 DU1
					DU1 DU2	DU1 DU2	DU1 DU2	DU2 DU3
					DU3 DU4	DU3 DU4	DU3 DU4	DU4 DU5
					DU5	DU5 D21	DU5 D21	D21 D08
						D08 D11	D08 D11	D11 D15
						D15 D16	D15 D16	D16 D17
						D17 D18	D17 D18	D18 D19
						D19 D20	D19 D20	D20 S08 S16
						TB2 TB3 LN9	GT4 GT0	S17 S27 S32
						TB4 TB5 TB6	GT1 GT2	S37 S42 S45
						TB1 LS2 TA1	GT3 GT5	S46 S48 S49
						TA2 TA3 TA4	GT6 GT7	S55 S56 S59
						TA5 TA6 TA7	GT8 GT9	S61 S62 S63
						TA8 TA9	GU1 GU2	S70 S73 S74
							GU3 GU4	S84
							GU5 GU6	
							GU8 GU9	
							GP1 GP3	
							GP5	
					Legs			
					W2 W3			
					Glides			
					G8+ G8-			
					Mounting place for swivel table on R/H side			
					RLH0 RLH1			
					Mounting place for swivel table on L/H side			
					RLH0 RLH1			
					Mounting place for knob on R/H side			
					RLH0 RLH1			
					Mounting place for knob on L/H side			
					RLH0 RLH1			



Two-seater high back sofa. Steel framework. Entirely moulded in cold-cure polyurethane. Base: solid ash wood on glides.

1405

805

1285, SH=395

SDH201/P2

35,951

35,951

35,951

35,951



Three-seater high back sofa. Steel framework. Entirely moulded in cold-cure polyurethane. Base: solid ash wood on glides.

2040

805

1285, SH=395







SDH301/P2

57,886

57,886

57,886

57,886

	Description	W	D	H	Code	Price, SEK (SEKDAP)					
						Pouf colour AD3 AD0 AD1 TC5 TC1 TC2 TC3 DS6 DT2 DT3 AD2 AD6 AD7 TC4 TC6 TC7 TC8 DT4 DT5 DT7 AD8 AD9 AI0 AI1 TC9 TD1 TD2 DT9 DJ2 DU1 AI2 AI3 AI4 AI5 TD3 TD4 L15 L01 DU2 DU3 DU4 AI6 AI7 AI8 L07 L11 L17 L70 DU5 TB2 TB3 L02 L04 L06 L08 LN9 TB4 TB5 TB6 L10 L12 L16 L18 TB1 LS2 TA1 TA2 L20 L28 L24 L26 TA3 TA4 TA5 TA6 L34 L50 LY2 TA7 TA8 TA9 S08 S16 S17 S27 S32 S37 S42 S45 S46 S48 S49 S55 S56 S59 S61 S62 S63 S70 S73 S74 S84					
						Legs E2 M2 W2 W3 E2 M2 W2 W3 E2 M2 W2 W3 A3 A3 A3					
	Two seater sofa	1370	705	830, SH=420	SHA201	20,645	21,707	22,138	23,200	24,541	25,578
	Three seater sofa	2010	705	830, SH=420	SHA301	26,439	27,501	28,716	29,778	31,448	32,485
	Four seater sofa	2650	705	830, SH=420	SHA401	38,785	40,885	41,568	43,668	45,616	47,716
	Five seater sofa	3290	705	830, SH=420	SHA500	44,528	46,628	48,374	50,499	52,472	54,572
	Four seater curved sofa	2810	1450	830, SH=420	SHA402	55,888	58,468	59,632	62,238	66,792	69,398
	Ten seater curved sofa	2810	3370	830, SH=420	SHA010	105,881	110,586	113,572	118,278	125,615	130,320

Description		W	D	H	Code	Price, SEK (SEKDAP)				
						Seater colour				
AD3 AD0	TC5 TC1	L15 L01	TB2 TB3	S08 S16						
AD1 AD2	TC2 TC3	L07 L11	LN9 TB4	S17 S27						
AD6 AD7	TC4 TC6	L17 L70	TB5 TB6	S32 S37						
AD8 AD9	TC7 TC8	L02 L04	TB1 LS2	S42 S45						
AI0 AI1	TC9 TD1	L06 L08	TA1 TA2	S46 S48						
AI2 AI3	TD2 TD3	L10 L12	TA3 TA4	S49 S55						
AI4 AI5	TD4	L16 L18	TA5 TA6	S56 S59						
AI6 AI7		L20 L28	TA7 TA8	S61 S62						
AI8		L24 L26 L34 L50 LY2	TA9	S63 S70 S73 S74 S84						
						Highback colour				
AD2 AD1	TC4 TC1	L70 L01	TB3 TB2	S16 S08						
AD0 AD3	TC2 TC3	L07 L11	LN9 TB4	S17 S27						
AD9 AD6	TC5 TC6	L17 L15	TB5 TB6	S32 S37						
AD7 AD8	TC7 TC8	L02 L04	TB1 LS2	S42 S45						
AI0 AI1	TC9 TD1	L06 L08	TA1 TA2	S46 S48						
AI2 AI3	TD2 TD3	L10 L12	TA3 TA4	S49 S55						
AI4 AI5	TD4	L16 L18	TA5 TA6	S56 S59						
AI6 AI7		L20 L28	TA7 TA8	S61 S62						
AI8		L24 L26 L34 L50 LY2	TA9	S63 S70 S73 S74 S84						
						Legs				
						E2 M2 A3				



Two seater highback sofa

1440

815

1380, SH=420

SHA203/P1

32,030

34,054

34,054

37,419

37,419



Three seater highback sofa

2080

815

1380, SH=420

SHA302/P1

39,645

42,858

42,858

46,603

46,603



Four seater highback sofa

2720

815

1380, SH=420

SHA403/P1

56,697

60,518

60,518

66,134

66,134



Five seater highback sofa

3360

815

1380, SH=420

SHA501/P1

64,237

69,246

69,246

75,293

75,293



Four seater highback curved sofa

3030

1595

1380, SH=420

SHA404/P1

83,009

88,803

88,803

98,113

98,113



Ten seater highback curved sofa

3030

3515

1380, SH=420

SHA011/P1

148,587

159,188

159,188

174,950

174,950

Description	W	D	H	Code	Price, SEK (SEKDAP)				
Seater colour									
AD3 AD0	TC5 TC1	L15 L01	TB2 TB3	S08 S16					
AD1 AD2	TC2 TC3	L07 L11	LN9 TB4	S17 S27					
AD6 AD7	TC4 TC6	L17 L70	TB5 TB6	S32 S37					
AD8 AD9	TC7 TC8	L02 L04	TB1 LS2	S42 S45					
AI0 AI1	TC9 TD1	L06 L08	TA1 TA2	S46 S48					
AI2 AI3	TD2 TD3	L10 L12	TA3 TA4	S49 S55					
AI4 AI5	TD4	L16 L18	TA5 TA6	S56 S59					
AI6 AI7		L20 L28	TA7 TA8	S61 S62					
AI8		L24 L26 L34 L50 LY2	TA9	S63 S70 S73 S74 S84					
Highback colour									
AD2 AD1	TC4 TC1	L70 L01	TB3 TB2	S16 S08					
AD0 AD3	TC2 TC3	L07 L11	LN9 TB4	S17 S27					
AD9 AD6	TC5 TC6	L17 L15	TB5 TB6	S32 S37					
AD7 AD8	TC7 TC8	L02 L04	TB1 LS2	S42 S45					
AI0 AI1	TC9 TD1	L06 L08	TA1 TA2	S46 S48					
AI2 AI3	TD2 TD3	L10 L12	TA3 TA4	S49 S55					
AI4 AI5	TD4	L16 L18	TA5 TA6	S56 S59					
AI6 AI7		L20 L28	TA7 TA8	S61 S62					
AI8		L24 L26 L34 L50 LY2	TA9	S63 S70 S73 S74 S84					
Legs									
W2 W3									



Two seater highback sofa

1440

815

1380, SH=420

SHA203/P2

33,092

35,091

35,091

38,481

38,481



Three seater highback sofa

2080

815

1380, SH=420

SHA302/P2

40,682

43,921

43,921

47,665

47,665



Four seater highback sofa

2720

815

1380, SH=420

SHA403/P2

58,797

62,618

62,618

68,259

68,259



Five seater highback sofa

3360

815

1380, SH=420

SHA501/P2

66,337

71,346

71,346

77,393

77,393



Four seater highback curved sofa

3030

1595

1380, SH=420

SHA404/P2

85,615

91,409

91,409

100,719

100,719



Ten seater highback curved sofa

3030

3515

1380, SH=420

SHA011/P2

153,293

163,893

163,893

179,655

179,655

Description		W	D	H	Code	Price, SEK (SEKDAP)						
Armrests colour												
AD3	TC5 TC1	DS6	AD3	TC5 TC1	DS6 DT2							
AD0	TC2 TC3	DT2	AD0	TC2 TC3	DT3 DT4							
AD1	TC4 TC6	DT3	AD1	TC4 TC6	DT5 DT7							
AD2	TC7 TC8	DT4	AD2	TC7 TC8	DT9 DJ2							
AD6	TC9 TD1	DT5	AD6	TC9 TD1	DU1							
AD7	TD2	DT7	AD7	TD2	DU2							
AD8	TD3	DT9 DJ2	AD8	TD3	DU3							
AD9 AI0	TD4 L15	DU1	AD9 AI0	TD4 L15	DU4							
AI1 AI2	L01 L07	DU2	AI1 AI2	L01 L07	DU5							
AI3 AI4	L11 L17	DU3	AI3 AI4	L11 L17	TB2 TB3							
AI5 AI6	L70 L02	DU4	AI5 AI6	L70 L02	LN9 TB4							
AI7 AI8	L04 L06	DU5	AI7 AI8	L04 L06	TB5 TB6							
	L08 L10	TB2 TB3		L08 L10	TB1 LS2							
	L12 L16	LN9 TB4		L12 L16	TA1 TA2							
	L18 L20	TB5 TB6		L18 L20	TA3 TA4							
	L28 L24	TB1 LS2		L28 L24	TA5 TA6							
	L26 L34	TA1 TA2		L26 L34	TA7 TA8							
	L50 LY2	TA3 TA4		L50 LY2	TA9 S08							
		TA5 TA6			S16 S17							
		TA7 TA8			S27 S32							
		TA9 S08			S37 S42							
		S16 S17			S45 S46							
		S27 S32			S48 S49							
		S37 S42			S55 S56							
		S45 S46			S59 S61							
		S48 S49			S62 S63							
		S55 S56			S70 S73							
		S59 S61			S74 S84							
		S62 S63										
		S70 S73										
		S74 S84										
Power socket standard												
						EU	UK	FR	CH	US		



Upholstered armrest with power socket

185 420 210 SHZ006 4,731 4,934 5,288 5,490 5,693 6,123



Upholstered armrest with USB fast charger

185 420 210 SHZ007 6,679 6,932 7,312 6,983 7,135 7,590

Description	W	D	H	Code	Price, SEK (SEKDAP)				
Inside seat colour									
AD3 AD0	C11 C02	TC5 TC1	L15 L01	C11 C02					
AD1 AD2	C03 C09	TC2 TC3	L07 L11	C03 C09					
AD6 AD7	C13 C14	TC4 TC6	L17 L70	C13 C14					
AD8 AD9	C16 C21	TC7 TC8	L02 L04	C16 C21					
AI0 AI1	C24 C28	TC9 TD1	L06 L08	C24 C28					
AI2 AI3	C29 C34	TD2 TD3	L10 L12	C29 C34					
AI4 AI5	C35 C36	TD4	L16 L18	C35 C36					
AI6 AI7	C39 C40		L20 L28	C39 C40					
AI8	C42		L24 L26	C42 L15					
			L34 L50	L01 L07					
			LY2	L11 L17					
				L70 L02					
				L04 L06					
				L08 L10					
				L12 L16					
				L18 L20					
				L28 L24					
				L26 L34					
				L50 LY2					
				D21 D08					
				D11 D15					
				D16 D17					
				D18 D19					
				D20					
Outside colour									
AD3 AD0	C11 C02	TC5 TC1	L15 L01	D21 D08					
AD1 AD2	C03 C09	TC2 TC3	L07 L11	D11 D15					
AD6 AD7	C13 C14	TC4 TC6	L17 L70	D16 D17					
AD8 AD9	C16 C21	TC7 TC8	L02 L04	D18 D19					
AI0 AI1	C24 C28	TC9 TD1	L06 L08	D20					
AI2 AI3	C29 C34	TD2 TD3	L10 L12						
AI4 AI5	C35 C36	TD4	L16 L18						
AI6 AI7	C39 C40		L20 L28						
AI8	C42		L24 L26						
			L34 L50						
			LY2						
Legs colour									
E A M T1 S1									
Glides									
G6+ G6-									



One-seater low back lounge chair. Steel framework. Entirely moulded in cold-cure polyurethane. Base: powder-coated wire steel frame on glides.

725 685 815, SH=390 SDL100/P1 10,120 10,120 10,854 10,854 10,854

Description	W	D	H	Code	Price, SEK (SEKDAP)			
Inside seat colour								
DS6 DT2	TB2 TB3 LN9	GT4 GT0	S08 S16 S17					
DT3 DT4	TB4 TB5 TB6	GT1 GT2	S27 S32 S37					
DT5 DT7	TB1 LS2 TA1	GT3 GT5	S42 S45 S46					
DT9 DJ2	TA2 TA3 TA4	GT6 GT7	S48 S49 S55					
DU1 DU2	TA5 TA6 TA7	GT8 GT9	S56 S59 S61					
DU3 DU4	TA8 TA9	GU1 GU2	S62 S63 S70					
DU5		GU3 GU4	S73 S74 S84					
		GU5 GU6						
		GU8 GU9						
		GP1 GP3						
		GP5						
Outside colour								
DS6 DT2	DS6 DT2	DS6 DT2	DS6 DT2					
DT3 DT4	DT3 DT4	DT3 DT4	DT3 DT4					
DT5 DT7	DT5 DT7	DT5 DT7	DT5 DT7					
DT9 DJ2	DT9 DJ2	DT9 DJ2	DT9 DJ2 DU1					
DU1 DU2	DU1 DU2	DU1 DU2	DU2 DU3					
DU3 DU4	DU3 DU4	DU3 DU4	DU4 DU5					
DU5	DU5 D21	DU5 D21	D21 D08					
	D08 D11	D08 D11	D11 D15					
	D15 D16	D15 D16	D16 D17					
	D17 D18	D17 D18	D18 D19					
	D19 D20	D19 D20	D20 S08 S16					
	TB2 TB3 LN9	GT4 GT0	S17 S27 S32					
	TB4 TB5 TB6	GT1 GT2	S37 S42 S45					
	TB1 LS2 TA1	GT3 GT5	S46 S48 S49					
	TA2 TA3 TA4	GT6 GT7	S55 S56 S59					
	TA5 TA6 TA7	GT8 GT9	S61 S62 S63					
	TA8 TA9	GU1 GU2	S70 S73 S74					
		GU3 GU4	S84					
		GU5 GU6						
		GU8 GU9						
		GP1 GP3						
		GP5						
Legs colour								
E A M T1 S1								
Glides								
G6+ G6-								



One-seater low back lounge chair. Steel framework. Entirely moulded in cold-cure polyurethane. Base: powder-coated wire steel frame on glides.

725	685	815, SH=390	SDL100/P2	11,410	11,410	11,410	11,410
-----	-----	-------------	-----------	---------------	---------------	---------------	---------------

Description	W	D	H	Code	Price, SEK (SEKDAP)				
Inside seat colour									
AD3 AD0	C11 C02	TC5 TC1	L15 L01	C11 C02					
AD1 AD2	C03 C09	TC2 TC3	L07 L11	C03 C09					
AD6 AD7	C13 C14	TC4 TC6	L17 L70	C13 C14					
AD8 AD9	C16 C21	TC7 TC8	L02 L04	C16 C21					
AI0 AI1	C24 C28	TC9 TD1	L06 L08	C24 C28					
AI2 AI3	C29 C34	TD2 TD3	L10 L12	C29 C34					
AI4 AI5	C35 C36	TD4	L16 L18	C35 C36					
AI6 AI7	C39 C40		L20 L28	C39 C40					
AI8	C42		L24 L26	C42 L15					
			L34 L50	L01 L07					
			LY2	L11 L17					
				L70 L02					
				L04 L06					
				L08 L10					
				L12 L16					
				L18 L20					
				L28 L24					
				L26 L34					
				L50 LY2					
				D21 D08					
				D11 D15					
				D16 D17					
				D18 D19					
				D20					
Outside colour									
AD3 AD0	C11 C02	TC5 TC1	L15 L01	D21 D08					
AD1 AD2	C03 C09	TC2 TC3	L07 L11	D11 D15					
AD6 AD7	C13 C14	TC4 TC6	L17 L70	D16 D17					
AD8 AD9	C16 C21	TC7 TC8	L02 L04	D18 D19					
AI0 AI1	C24 C28	TC9 TD1	L06 L08	D20					
AI2 AI3	C29 C34	TD2 TD3	L10 L12						
AI4 AI5	C35 C36	TD4	L16 L18						
AI6 AI7	C39 C40		L20 L28						
AI8	C42		L24 L26						
			L34 L50						
			LY2						
Legs									
W2 W3									
Glides									
G7+ G7-									



One-seater low back lounge chair. Steel framework. Entirely moulded in cold- cure polyurethane. Base: solid ash wood on glides.

725	710	820, SH=395	SDL101/P1	13,030	13,030	13,713	13,713	13,713
-----	-----	-------------	-----------	---------------	---------------	---------------	---------------	---------------

Description	W	D	H	Code	Price, SEK (SEKDAP)			
Inside seat colour								
DS6 DT2	TB2 TB3 LN9	GT4 GT0	S08 S16 S17					
DT3 DT4	TB4 TB5 TB6	GT1 GT2	S27 S32 S37					
DT5 DT7	TB1 LS2 TA1	GT3 GT5	S42 S45 S46					
DT9 DJ2	TA2 TA3 TA4	GT6 GT7	S48 S49 S55					
DU1 DU2	TA5 TA6 TA7	GT8 GT9	S56 S59 S61					
DU3 DU4	TA8 TA9	GU1 GU2	S62 S63 S70					
DU5		GU3 GU4	S73 S74 S84					
		GU5 GU6						
		GU8 GU9						
		GP1 GP3						
		GP5						
Outside colour								
DS6 DT2	DS6 DT2	DS6 DT2	DS6 DT2					
DT3 DT4	DT3 DT4	DT3 DT4	DT3 DT4					
DT5 DT7	DT5 DT7	DT5 DT7	DT5 DT7					
DT9 DJ2	DT9 DJ2	DT9 DJ2	DT9 DJ2 DU1					
DU1 DU2	DU1 DU2	DU1 DU2	DU2 DU3					
DU3 DU4	DU3 DU4	DU3 DU4	DU4 DU5					
DU5	DU5 D21	DU5 D21	D21 D08					
	D08 D11	D08 D11	D11 D15					
	D15 D16	D15 D16	D16 D17					
	D17 D18	D17 D18	D18 D19					
	D19 D20	D19 D20	D20 S08 S16					
	TB2 TB3 LN9	GT4 GT0	S17 S27 S32					
	TB4 TB5 TB6	GT1 GT2	S37 S42 S45					
	TB1 LS2 TA1	GT3 GT5	S46 S48 S49					
	TA2 TA3 TA4	GT6 GT7	S55 S56 S59					
	TA5 TA6 TA7	GT8 GT9	S61 S62 S63					
	TA8 TA9	GU1 GU2	S70 S73 S74					
		GU3 GU4	S84					
		GU5 GU6						
		GU8 GU9						
		GP1 GP3						
		GP5						
Legs								
W2 W3								
Glides								
G7+ G7-								



One-seater low back lounge chair. Steel framework. Entirely moulded in cold-cure polyurethane. Base: solid ash wood on glides.

725	710	820, SH=395	SDL101/P2	14,320	14,320	14,320	14,320
-----	-----	-------------	-----------	--------	--------	--------	--------

Description	W	D	H	Code	Price, SEK (SEKDAP)					
					Inside seat colour					
					AD3 AD0	C11 C02	TC5 TC1	L15 L01	C11 C02	
					AD1 AD2	C03 C09	TC2 TC3	L07 L11	C03 C09	
					AD6 AD7	C13 C14	TC4 TC6	L17 L70	C13 C14	
					AD8 AD9	C16 C21	TC7 TC8	L02 L04	C16 C21	
					AI0 AI1	C24 C28	TC9 TD1	L06 L08	C24 C28	
					AI2 AI3	C29 C34	TD2 TD3	L10 L12	C29 C34	
					AI4 AI5	C35 C36	TD4	L16 L18	C35 C36	
					AI6 AI7	C39 C40		L20 L28	C39 C40	
					AI8	C42		L24 L26	C42 L15	
								L34 L50	L01 L07	
								LY2	L11 L17	
									L70 L02	
									L04 L06	
									L08 L10	
									L12 L16	
									L18 L20	
									L28 L24	
									L26 L34	
									L50 LY2	
									D21 D08	
									D11 D15	
									D16 D17	
									D18 D19	
									D20	
					Outside colour					
					AD3 AD0	C11 C02	TC5 TC1	L15 L01	D21 D08	
					AD1 AD2	C03 C09	TC2 TC3	L07 L11	D11 D15	
					AD6 AD7	C13 C14	TC4 TC6	L17 L70	D16 D17	
					AD8 AD9	C16 C21	TC7 TC8	L02 L04	D18 D19	
					AI0 AI1	C24 C28	TC9 TD1	L06 L08	D20	
					AI2 AI3	C29 C34	TD2 TD3	L10 L12		
					AI4 AI5	C35 C36	TD4	L16 L18		
					AI6 AI7	C39 C40		L20 L28		
					AI8	C42		L24 L26		
								L34 L50		
								LY2		



One-seater low back lounge chair. Steel framework. Entirely moulded in cold- cure polyurethane. Swivel mechanism with height adjustment. 4-star base: polished die-cast aluminium on glides.

875 875 855- 985, SH=425- 555 SDL030/P1 11,183 11,183 11,916 11,916 11,916



One-seater low back lounge chair. Steel framework. Entirely moulded in cold- cure polyurethane. Swivel mechanism with height adjustment. 4-star base: black powder-coated aluminium on glides.

875 875 855- 985, SH=425- 555 SDL130/P1 10,601 10,601 11,259 11,259 11,259

Description	W	D	H	Code	Price, SEK (SEKDAP)			
-------------	---	---	---	------	---------------------	--	--	--

Inside seat colour

DS6 DT2	TB2 TB3 LN9	GT4 GT0	S08 S16 S17
DT3 DT4	TB4 TB5 TB6	GT1 GT2	S27 S32 S37
DT5 DT7	TB1 LS2 TA1	GT3 GT5	S42 S45 S46
DT9 DJ2	TA2 TA3 TA4	GT6 GT7	S48 S49 S55
DU1 DU2	TA5 TA6 TA7	GT8 GT9	S56 S59 S61
DU3 DU4	TA8 TA9	GU1 GU2	S62 S63 S70
DU5		GU3 GU4	S73 S74 S84
		GU5 GU6	
		GU8 GU9	
		GP1 GP3	
		GP5	

Outside colour

DS6 DT2	DS6 DT2	DS6 DT2	DS6 DT2
DT3 DT4	DT3 DT4	DT3 DT4	DT3 DT4
DT5 DT7	DT5 DT7	DT5 DT7	DT5 DT7
DT9 DJ2	DT9 DJ2	DT9 DJ2	DT9 DJ2 DU1
DU1 DU2	DU1 DU2	DU1 DU2	DU2 DU3
DU3 DU4	DU3 DU4	DU3 DU4	DU4 DU5
DU5	DU5 D21	DU5 D21	D21 D08
	D08 D11	D08 D11	D11 D15
	D15 D16	D15 D16	D16 D17
	D17 D18	D17 D18	D18 D19
	D19 D20	D19 D20	D20 S08 S16
	TB2 TB3 LN9	GT4 GT0	S17 S27 S32
	TB4 TB5 TB6	GT1 GT2	S37 S42 S45
	TB1 LS2 TA1	GT3 GT5	S46 S48 S49
	TA2 TA3 TA4	GT6 GT7	S55 S56 S59
	TA5 TA6 TA7	GT8 GT9	S61 S62 S63
	TA8 TA9	GU1 GU2	S70 S73 S74
		GU3 GU4	S84
		GU5 GU6	
		GU8 GU9	
		GP1 GP3	
		GP5	



One-seater low back lounge chair. Steel framework. Entirely moulded in cold- cure polyurethane. Swivel mechanism with height adjustment. 4-star base: polished die-cast aluminium on glides.

875	875	855- 985, SH=425- 555	SDL030/P2	12,498	12,498	12,498	12,498
-----	-----	-----------------------	-----------	--------	--------	--------	--------



One-seater low back lounge chair. Steel framework. Entirely moulded in cold- cure polyurethane. Swivel mechanism with height adjustment. 4-star base: black powder-coated aluminium on glides.

875	875	855- 985, SH=425- 555	SDL130/P2	11,866	11,866	11,866	11,866
-----	-----	-----------------------	-----------	--------	--------	--------	--------

Description	W	D	H	Code	Price, SEK (SEKDAP)				
Inside seat colour									
AD3 AD0	C11 C02	TC5 TC1	L15 L01	C11 C02					
AD1 AD2	C03 C09	TC2 TC3	L07 L11	C03 C09					
AD6 AD7	C13 C14	TC4 TC6	L17 L70	C13 C14					
AD8 AD9	C16 C21	TC7 TC8	L02 L04	C16 C21					
AI0 AI1	C24 C28	TC9 TD1	L06 L08	C24 C28					
AI2 AI3	C29 C34	TD2 TD3	L10 L12	C29 C34					
AI4 AI5	C35 C36	TD4	L16 L18	C35 C36					
AI6 AI7	C39 C40		L20 L28	C39 C40					
AI8	C42		L24 L26	C42 L15					
			L34 L50	L01 L07					
			LY2	L11 L17					
				L70 L02					
				L04 L06					
				L08 L10					
				L12 L16					
				L18 L20					
				L28 L24					
				L26 L34					
				L50 LY2					
				D21 D08					
				D11 D15					
				D16 D17					
				D18 D19					
				D20					
Outside colour									
AD3 AD0	C11 C02	TC5 TC1	L15 L01	D21 D08					
AD1 AD2	C03 C09	TC2 TC3	L07 L11	D11 D15					
AD6 AD7	C13 C14	TC4 TC6	L17 L70	D16 D17					
AD8 AD9	C16 C21	TC7 TC8	L02 L04	D18 D19					
AI0 AI1	C24 C28	TC9 TD1	L06 L08	D20					
AI2 AI3	C29 C34	TD2 TD3	L10 L12						
AI4 AI5	C35 C36	TD4	L16 L18						
AI6 AI7	C39 C40		L20 L28						
AI8	C42		L24 L26						
			L34 L50						
			LY2						
Legs colour									
E A M T1 S1									
Glides									
G6+ G6-									
Mounting place for swivel table on R/H side									
RLH0 RLH1									
Mounting place for swivel table on L/H side									
RLH0 RLH1									
Mounting place for knob on R/H side									
RLH0 RLH1									
Mounting place for knob on L/H side									
RLH0 RLH1									



One-seater high back lounge chair. Steel framework. Entirely moulded in cold-cure polyurethane. Base: powder-coated wire steel frame on glides.

805 785 1280, SH=390 SDH100/P1 **15,382 15,382 16,850 16,850 16,850**

Description	W	D	H	Code	Price, SEK (SEKDAP)			
Inside seat colour								
DS6 DT2	TB2 TB3 LN9	GT4 GT0	S08 S16 S17					
DT3 DT4	TB4 TB5 TB6	GT1 GT2	S27 S32 S37					
DT5 DT7	TB1 LS2 TA1	GT3 GT5	S42 S45 S46					
DT9 DJ2	TA2 TA3 TA4	GT6 GT7	S48 S49 S55					
DU1 DU2	TA5 TA6 TA7	GT8 GT9	S56 S59 S61					
DU3 DU4	TA8 TA9	GU1 GU2	S62 S63 S70					
DU5		GU3 GU4	S73 S74 S84					
		GU5 GU6						
		GU8 GU9						
		GP1 GP3						
		GP5						
Outside colour								
DS6 DT2	DS6 DT2	DS6 DT2	DS6 DT2					
DT3 DT4	DT3 DT4	DT3 DT4	DT3 DT4					
DT5 DT7	DT5 DT7	DT5 DT7	DT5 DT7					
DT9 DJ2	DT9 DJ2	DT9 DJ2	DT9 DJ2 DU1					
DU1 DU2	DU1 DU2	DU1 DU2	DU2 DU3					
DU3 DU4	DU3 DU4	DU3 DU4	DU4 DU5					
DU5	DU5 D21	DU5 D21	D21 D08					
	D08 D11	D08 D11	D11 D15					
	D15 D16	D15 D16	D16 D17					
	D17 D18	D17 D18	D18 D19					
	D19 D20	D19 D20	D20 S08 S16					
	TB2 TB3 LN9	GT4 GT0	S17 S27 S32					
	TB4 TB5 TB6	GT1 GT2	S37 S42 S45					
	TB1 LS2 TA1	GT3 GT5	S46 S48 S49					
	TA2 TA3 TA4	GT6 GT7	S55 S56 S59					
	TA5 TA6 TA7	GT8 GT9	S61 S62 S63					
	TA8 TA9	GU1 GU2	S70 S73 S74					
		GU3 GU4	S84					
		GU5 GU6						
		GU8 GU9						
		GP1 GP3						
		GP5						
Legs colour								
E A M T1 S1								
Glides								
G6+ G6-								
Mounting place for swivel table on R/H side								
RLH0 RLH1								
Mounting place for swivel table on L/H side								
RLH0 RLH1								
Mounting place for knob on R/H side								
RLH0 RLH1								
Mounting place for knob on L/H side								
RLH0 RLH1								



One-seater high back lounge chair. Steel framework. Entirely moulded in cold-cure polyurethane. Base: powder-coated wire steel frame on glides.

805	785	1280, SH=390	SDH100/P2	18,115	18,115	18,115	18,115
-----	-----	--------------	-----------	---------------	---------------	---------------	---------------

Description	W	D	H	Code	Price, SEK (SEKDAP)					
Inside seat colour										
AD3 AD0	C11 C02	TC5 TC1	L15 L01	C11 C02						
AD1 AD2	C03 C09	TC2 TC3	L07 L11	C03 C09						
AD6 AD7	C13 C14	TC4 TC6	L17 L70	C13 C14						
AD8 AD9	C16 C21	TC7 TC8	L02 L04	C16 C21						
AI0 AI1	C24 C28	TC9 TD1	L06 L08	C24 C28						
AI2 AI3	C29 C34	TD2 TD3	L10 L12	C29 C34						
AI4 AI5	C35 C36	TD4	L16 L18	C35 C36						
AI6 AI7	C39 C40		L20 L28	C39 C40						
AI8	C42		L24 L26	C42 L15						
			L34 L50	L01 L07						
			LY2	L11 L17						
				L70 L02						
				L04 L06						
				L08 L10						
				L12 L16						
				L18 L20						
				L28 L24						
				L26 L34						
				L50 LY2						
				D21 D08						
				D11 D15						
				D16 D17						
				D18 D19						
				D20						
Outside colour										
AD3 AD0	C11 C02	TC5 TC1	L15 L01	D21 D08						
AD1 AD2	C03 C09	TC2 TC3	L07 L11	D11 D15						
AD6 AD7	C13 C14	TC4 TC6	L17 L70	D16 D17						
AD8 AD9	C16 C21	TC7 TC8	L02 L04	D18 D19						
AI0 AI1	C24 C28	TC9 TD1	L06 L08	D20						
AI2 AI3	C29 C34	TD2 TD3	L10 L12							
AI4 AI5	C35 C36	TD4	L16 L18							
AI6 AI7	C39 C40		L20 L28							
AI8	C42		L24 L26							
			L34 L50							
			LY2							
Legs										
W2 W3										
Glides										
G7+ G7-										
Mounting place for swivel table on R/H side										
RLH0 RLH1										
Mounting place for swivel table on L/H side										
RLH0 RLH1										
Mounting place for knob on R/H side										
RLH0 RLH1										
Mounting place for knob on L/H side										
RLH0 RLH1										
	One-seater high back lounge chair. Steel framework. Entirely moulded in cold-cure polyurethane. Base: solid ash wood on glides.	805	805	1285, SH=395	SDH101/P1	17,634	17,634	19,000	19,000	19,000

Description	W	D	H	Code	Price, SEK (SEKDAP)			
					Inside seat colour			
DS6 DT2	TB2 TB3 LN9	GT4 GT0	S08 S16 S17					
DT3 DT4	TB4 TB5 TB6	GT1 GT2	S27 S32 S37					
DT5 DT7	TB1 LS2 TA1	GT3 GT5	S42 S45 S46					
DT9 DJ2	TA2 TA3 TA4	GT6 GT7	S48 S49 S55					
DU1 DU2	TA5 TA6 TA7	GT8 GT9	S56 S59 S61					
DU3 DU4	TA8 TA9	GU1 GU2	S62 S63 S70					
DU5		GU3 GU4	S73 S74 S84					
		GU5 GU6						
		GU8 GU9						
		GP1 GP3						
		GP5						
					Outside colour			
DS6 DT2	DS6 DT2	DS6 DT2	DS6 DT2					
DT3 DT4	DT3 DT4	DT3 DT4	DT3 DT4					
DT5 DT7	DT5 DT7	DT5 DT7	DT5 DT7					
DT9 DJ2	DT9 DJ2	DT9 DJ2	DT9 DJ2 DU1					
DU1 DU2	DU1 DU2	DU1 DU2	DU2 DU3					
DU3 DU4	DU3 DU4	DU3 DU4	DU4 DU5					
DU5	DU5 D21	DU5 D21	D21 D08					
	D08 D11	D08 D11	D11 D15					
	D15 D16	D15 D16	D16 D17					
	D17 D18	D17 D18	D18 D19					
	D19 D20	D19 D20	D20 S08 S16					
	TB2 TB3 LN9	GT4 GT0	S17 S27 S32					
	TB4 TB5 TB6	GT1 GT2	S37 S42 S45					
	TB1 LS2 TA1	GT3 GT5	S46 S48 S49					
	TA2 TA3 TA4	GT6 GT7	S55 S56 S59					
	TA5 TA6 TA7	GT8 GT9	S61 S62 S63					
	TA8 TA9	GU1 GU2	S70 S73 S74					
		GU3 GU4	S84					
		GU5 GU6						
		GU8 GU9						
		GP1 GP3						
		GP5						
					Legs			
					W2 W3			
					Glides			
					G7+ G7-			
					Mounting place for swivel table on R/H side			
					RLH0 RLH1			
					Mounting place for swivel table on L/H side			
					RLH0 RLH1			
					Mounting place for knob on R/H side			
					RLH0 RLH1			
					Mounting place for knob on L/H side			
					RLH0 RLH1			



One-seater high back lounge chair. Steel framework. Entirely moulded in cold-cure polyurethane. Base: solid ash wood on glides.

805	805	1285, SH=395	SDH101/P2	20,240	20,240	20,240	20,240
-----	-----	--------------	-----------	---------------	---------------	---------------	---------------

Description	W	D	H	Code	Price, SEK (SEKDAP)				
Inside seat colour									
AD3 AD0	C11 C02	TC5 TC1	L15 L01	C11 C02					
AD1 AD2	C03 C09	TC2 TC3	L07 L11	C03 C09					
AD6 AD7	C13 C14	TC4 TC6	L17 L70	C13 C14					
AD8 AD9	C16 C21	TC7 TC8	L02 L04	C16 C21					
AI0 AI1	C24 C28	TC9 TD1	L06 L08	C24 C28					
AI2 AI3	C29 C34	TD2 TD3	L10 L12	C29 C34					
AI4 AI5	C35 C36	TD4	L16 L18	C35 C36					
AI6 AI7	C39 C40		L20 L28	C39 C40					
AI8	C42		L24 L26 L34 L50 LY2	C42 L15 L01 L07 L11 L17 L70 L02 L04 L06 L08 L10 L12 L16 L18 L20 L28 L24 L26 L34 L50 LY2 D21 D08 D11 D15 D16 D17 D18 D19 D20					
Outside colour									
AD3 AD0	C11 C02	TC5 TC1	L15 L01	D21 D08					
AD1 AD2	C03 C09	TC2 TC3	L07 L11	D11 D15					
AD6 AD7	C13 C14	TC4 TC6	L17 L70	D16 D17					
AD8 AD9	C16 C21	TC7 TC8	L02 L04	D18 D19					
AI0 AI1	C24 C28	TC9 TD1	L06 L08	D20					
AI2 AI3	C29 C34	TD2 TD3	L10 L12						
AI4 AI5	C35 C36	TD4	L16 L18						
AI6 AI7	C39 C40		L20 L28						
AI8	C42		L24 L26 L34 L50 LY2						
Mounting place for swivel table on R/H side									
RLH0 RLH1									
Mounting place for swivel table on L/H side									
RLH0 RLH1									
Mounting place for knob on R/H side									
RLH0 RLH1									
Mounting place for knob on L/H side									
RLH0 RLH1									



One-seater high back lounge chair. Steel framework. Entirely moulded in cold-cure polyurethane. Swivel mechanism with height adjustment. 4-star base: polished die-cast aluminium on glides.

875	875	1315- 1445, SH=425- 555	SDH030/P1	15,762	15,762	17,103	17,103	17,103
-----	-----	-------------------------	-----------	---------------	---------------	---------------	---------------	---------------



One-seater high back lounge chair. Steel framework. Entirely moulded in cold-cure polyurethane. Swivel mechanism with height adjustment. 4-star base: black powder-coated aluminium on glides.

875	875	1315- 1445, SH=425- 555	SDH130/P1	15,104	15,104	16,470	16,470	16,470
-----	-----	-------------------------	-----------	---------------	---------------	---------------	---------------	---------------

Description	W	D	H	Code	Price, SEK (SEKDAP)
-------------	---	---	---	------	---------------------

Inside seat colour

DS6 DT2	TB2 TB3 LN9	GT4 GT0	S08 S16 S17
DT3 DT4	TB4 TB5 TB6	GT1 GT2	S27 S32 S37
DT5 DT7	TB1 LS2 TA1	GT3 GT5	S42 S45 S46
DT9 DJ2	TA2 TA3 TA4	GT6 GT7	S48 S49 S55
DU1 DU2	TA5 TA6 TA7	GT8 GT9	S56 S59 S61
DU3 DU4	TA8 TA9	GU1 GU2	S62 S63 S70
DU5		GU3 GU4	S73 S74 S84
		GU5 GU6	
		GU8 GU9	
		GP1 GP3	
		GP5	

Outside colour

DS6 DT2	DS6 DT2	DS6 DT2	DS6 DT2
DT3 DT4	DT3 DT4	DT3 DT4	DT3 DT4
DT5 DT7	DT5 DT7	DT5 DT7	DT5 DT7
DT9 DJ2	DT9 DJ2	DT9 DJ2	DT9 DJ2 DU1
DU1 DU2	DU1 DU2	DU1 DU2	DU2 DU3
DU3 DU4	DU3 DU4	DU3 DU4	DU4 DU5
DU5	DU5 D21	DU5 D21	D21 D08
	D08 D11	D08 D11	D11 D15
	D15 D16	D15 D16	D16 D17
	D17 D18	D17 D18	D18 D19
	D19 D20	D19 D20	D20 S08 S16
	TB2 TB3 LN9	GT4 GT0	S17 S27 S32
	TB4 TB5 TB6	GT1 GT2	S37 S42 S45
	TB1 LS2 TA1	GT3 GT5	S46 S48 S49
	TA2 TA3 TA4	GT6 GT7	S55 S56 S59
	TA5 TA6 TA7	GT8 GT9	S61 S62 S63
	TA8 TA9	GU1 GU2	S70 S73 S74
		GU3 GU4	S84
		GU5 GU6	
		GU8 GU9	
		GP1 GP3	
		GP5	

Mounting place for swivel table on R/H side

RLH0 RLH1

Mounting place for swivel table on L/H side

RLH0 RLH1

Mounting place for knob on R/H side

RLH0 RLH1

Mounting place for knob on L/H side

RLH0 RLH1



One-seater high back lounge chair. Steel framework. Entirely moulded in cold-cure polyurethane. Swivel mechanism with height adjustment. 4-star base: polished die-cast aluminium on glides.

875 875 1315- 1445, SH=425- 555 SDH030/P2

18,317 18,317 18,317 18,317



One-seater high back lounge chair. Steel framework. Entirely moulded in cold-cure polyurethane. Swivel mechanism with height adjustment. 4-star base: black powder-coated aluminium on glides.

875 875 1315- 1445, SH=425- 555 SDH130/P2

17,659 17,659 17,659 17,659

Description	W	D	H	Code	Price, SEK (SEKDAP)
-------------	---	---	---	------	---------------------

Wooden knob

W2 W3



Wooden knob (for R/H or L/H side)

Ø 70 36 SDZ001

582



Description	W	D	H	Code	Price, SEK (SEKDAP)
-------------	---	---	---	------	---------------------

Tabletop colour

AA

Painted metal part

A

	Description	W	D	H	Code	Price, SEK (SEKDAP)
						Tabletop colour AA
						Painted metal part A
	Swivel plywood table (R/H) with painted metal housing. Tabletop height - 665 mm from the ground	295	365	128	SDZ002	3,643
	Swivel plywood table (L/H) with painted metal housing. Tabletop height - 665 mm from the ground	295	365	128	SDZ003	3,643

Description	W	D	H	Code	Price, SEK (SEKDAP)				
-------------	---	---	---	------	---------------------	--	--	--	--

Inside seat colour

AD3 AD0	C11 C02	TC5 TC1	L15 L01	C11 C02
AD1 AD2	C03 C09	TC2 TC3	L07 L11	C03 C09
AD6 AD7	C13 C14	TC4 TC6	L17 L70	C13 C14
AD8 AD9	C16 C21	TC7 TC8	L02 L04	C16 C21
AI0 AI1	C24 C28	TC9 TD1	L06 L08	C24 C28
AI2 AI3	C29 C34	TD2 TD3	L10 L12	C29 C34
AI4 AI5	C35 C36	TD4	L16 L18	C35 C36
AI6 AI7	C39 C40		L20 L28	C39 C40
AI8	C42		L24 L26	C42 L15
			L34 L50	L01 L07
			LY2	L11 L17
				L70 L02
				L04 L06
				L08 L10
				L12 L16
				L18 L20
				L28 L24
				L26 L34
				L50 LY2
				D21 D08
				D11 D15
				D16 D17
				D18 D19
				D20

Outside colour

AD3 AD0	C11 C02	TC5 TC1	L15 L01	D21 D08
AD1 AD2	C03 C09	TC2 TC3	L07 L11	D11 D15
AD6 AD7	C13 C14	TC4 TC6	L17 L70	D16 D17
AD8 AD9	C16 C21	TC7 TC8	L02 L04	D18 D19
AI0 AI1	C24 C28	TC9 TD1	L06 L08	D20
AI2 AI3	C29 C34	TD2 TD3	L10 L12	
AI4 AI5	C35 C36	TD4	L16 L18	
AI6 AI7	C39 C40		L20 L28	
AI8	C42		L24 L26	
			L34 L50	
			LY2	



High back lounge chair. Steel framework. Entirely moulded in cold-cure polyurethane. Swivel mechanism with height adjustment. 4-star base: polished die-cast aluminium on glides.

875 875 1260 - 1390, SH=420 - 550 SDF030/P1

11,081 11,081 12,068 12,068 12,068



High back lounge chair. Steel framework. Entirely moulded in cold-cure polyurethane. Swivel mechanism with height adjustment. 4-star base: black powder-coated aluminium on glides.

875 875 1260 - 1390, SH=420 - 550 SDF130/P1

9,665 9,665 10,626 10,626 10,626

Description	W	D	H	Code	Price, SEK (SEKDAP)			
-------------	---	---	---	------	---------------------	--	--	--

Inside seat colour

DS6 DT2	TB2 TB3 LN9	GT4 GT0	S08 S16 S17
DT3 DT4	TB4 TB5 TB6	GT1 GT2	S27 S32 S37
DT5 DT7	TB1 LS2 TA1	GT3 GT5	S42 S45 S46
DT9 DJ2	TA2 TA3 TA4	GT6 GT7	S48 S49 S55
DU1 DU2	TA5 TA6 TA7	GT8 GT9	S56 S59 S61
DU3 DU4	TA8 TA9	GU1 GU2	S62 S63 S70
DU5		GU3 GU4	S73 S74 S84
		GU5 GU6	
		GU8 GU9	
		GP1 GP3	
		GP5	

Outside colour

DS6 DT2	DS6 DT2	DS6 DT2	DS6 DT2
DT3 DT4	DT3 DT4	DT3 DT4	DT3 DT4
DT5 DT7	DT5 DT7	DT5 DT7	DT5 DT7
DT9 DJ2	DT9 DJ2	DT9 DJ2	DT9 DJ2 DU1
DU1 DU2	DU1 DU2	DU1 DU2	DU2 DU3
DU3 DU4	DU3 DU4	DU3 DU4	DU4 DU5
DU5	DU5 D21	DU5 D21	D21 D08
	D08 D11	D08 D11	D11 D15
	D15 D16	D15 D16	D16 D17
	D17 D18	D17 D18	D18 D19
	D19 D20	D19 D20	D20 S08 S16
	TB2 TB3 LN9	GT4 GT0	S17 S27 S32
	TB4 TB5 TB6	GT1 GT2	S37 S42 S45
	TB1 LS2 TA1	GT3 GT5	S46 S48 S49
	TA2 TA3 TA4	GT6 GT7	S55 S56 S59
	TA5 TA6 TA7	GT8 GT9	S61 S62 S63
	TA8 TA9	GU1 GU2	S70 S73 S74
		GU3 GU4	S84
		GU5 GU6	
		GU8 GU9	
		GP1 GP3	
		GP5	



High back lounge chair. Steel framework. Entirely moulded in cold-cure polyurethane. Swivel mechanism with height adjustment. 4-star base: polished die-cast aluminium on glides.

875	875	1260 - 1390, SH=420 - 550	SDF030/P2	13,384	13,384	13,384	13,384
-----	-----	---------------------------	-----------	--------	--------	--------	--------



High back lounge chair. Steel framework. Entirely moulded in cold-cure polyurethane. Swivel mechanism with height adjustment. 4-star base: black powder-coated aluminium on glides.

875	875	1260 - 1390, SH=420 - 550	SDF130/P2	11,967	11,967	11,967	11,967
-----	-----	---------------------------	-----------	--------	--------	--------	--------

Description	W	D	H	Code	Price, SEK (SEKDAP)				
Inside seat colour									
AD3 AD0	C11 C02	TC5 TC1	L15 L01	C11 C02					
AD1 AD2	C03 C09	TC2 TC3	L07 L11	C03 C09					
AD6 AD7	C13 C14	TC4 TC6	L17 L70	C13 C14					
AD8 AD9	C16 C21	TC7 TC8	L02 L04	C16 C21					
AI0 AI1	C24 C28	TC9 TD1	L06 L08	C24 C28					
AI2 AI3	C29 C34	TD2 TD3	L10 L12	C29 C34					
AI4 AI5	C35 C36	TD4	L16 L18	C35 C36					
AI6 AI7	C39 C40		L20 L28	C39 C40					
AI8	C42		L24 L26	C42 L15					
			L34 L50	L01 L07					
			LY2	L11 L17					
				L70 L02					
				L04 L06					
				L08 L10					
				L12 L16					
				L18 L20					
				L28 L24					
				L26 L34					
				L50 LY2					
				D21 D08					
				D11 D15					
				D16 D17					
				D18 D19					
				D20					
Outside colour									
AD3 AD0	C11 C02	TC5 TC1	L15 L01	D21 D08					
AD1 AD2	C03 C09	TC2 TC3	L07 L11	D11 D15					
AD6 AD7	C13 C14	TC4 TC6	L17 L70	D16 D17					
AD8 AD9	C16 C21	TC7 TC8	L02 L04	D18 D19					
AI0 AI1	C24 C28	TC9 TD1	L06 L08	D20					
AI2 AI3	C29 C34	TD2 TD3	L10 L12						
AI4 AI5	C35 C36	TD4	L16 L18						
AI6 AI7	C39 C40		L20 L28						
AI8	C42		L24 L26						
			L34 L50						
			LY2						
Legs									
W2 W3									
Glides									
++ --									



High back lounge chair. Steel framework.
 Entirely moulded in cold-cure polyurethane.
 Base: solid ash wood on glides.

830	840	1245, SH=400	SDF040/P1	11,436	11,436	12,422	12,422	12,422
-----	-----	--------------	-----------	--------	--------	--------	--------	--------

Description	W	D	H	Code	Price, SEK (SEKDAP)			
Inside seat colour								
DS6 DT2	TB2 TB3 LN9	GT4 GT0	S08 S16 S17					
DT3 DT4	TB4 TB5 TB6	GT1 GT2	S27 S32 S37					
DT5 DT7	TB1 LS2 TA1	GT3 GT5	S42 S45 S46					
DT9 DJ2	TA2 TA3 TA4	GT6 GT7	S48 S49 S55					
DU1 DU2	TA5 TA6 TA7	GT8 GT9	S56 S59 S61					
DU3 DU4	TA8 TA9	GU1 GU2	S62 S63 S70					
DU5		GU3 GU4	S73 S74 S84					
		GU5 GU6						
		GU8 GU9						
		GP1 GP3						
		GP5						
Outside colour								
DS6 DT2	DS6 DT2	DS6 DT2	DS6 DT2					
DT3 DT4	DT3 DT4	DT3 DT4	DT3 DT4					
DT5 DT7	DT5 DT7	DT5 DT7	DT5 DT7					
DT9 DJ2	DT9 DJ2	DT9 DJ2	DT9 DJ2 DU1					
DU1 DU2	DU1 DU2	DU1 DU2	DU2 DU3					
DU3 DU4	DU3 DU4	DU3 DU4	DU4 DU5					
DU5	DU5 D21	DU5 D21	D21 D08					
	D08 D11	D08 D11	D11 D15					
	D15 D16	D15 D16	D16 D17					
	D17 D18	D17 D18	D18 D19					
	D19 D20	D19 D20	D20 S08 S16					
	TB2 TB3 LN9	GT4 GT0	S17 S27 S32					
	TB4 TB5 TB6	GT1 GT2	S37 S42 S45					
	TB1 LS2 TA1	GT3 GT5	S46 S48 S49					
	TA2 TA3 TA4	GT6 GT7	S55 S56 S59					
	TA5 TA6 TA7	GT8 GT9	S61 S62 S63					
	TA8 TA9	GU1 GU2	S70 S73 S74					
		GU3 GU4	S84					
		GU5 GU6						
		GU8 GU9						
		GP1 GP3						
		GP5						
Legs								
W2 W3								
Glides								
++ --								



High back lounge chair. Steel framework.
 Entirely moulded in cold-cure polyurethane.
 Base: solid ash wood on glides.

830	840	1245, SH=400	SDF040/P2	13,738	13,738	13,738	13,738
-----	-----	--------------	-----------	--------	--------	--------	--------

Description	W	D	H	Code	Price, SEK (SEKDAP)					
					Pouf colour AD3 AD0 AD1 TC5 TC1 TC2 TC3 DS6 DT2 DT3 AD2 AD6 AD7 TC4 TC6 TC7 TC8 DT4 DT5 DT7 AD8 AD9 AI0 AI1 TC9 TD1 TD2 DT9 DJ2 DU1 AI2 AI3 AI4 AI5 TD3 TD4 L15 L01 DU2 DU3 DU4 AI6 AI7 AI8 L07 L11 L17 L70 DU5 TB2 TB3 L02 L04 L06 L08 LN9 TB4 TB5 TB6 L10 L12 L16 L18 TB1 LS2 TA1 TA2 L20 L28 L24 L26 TA3 TA4 TA5 TA6 L34 L50 LY2 TA7 TA8 TA9 S08 S16 S17 S27 S32 S37 S42 S45 S46 S48 S49 S55 S56 S59 S61 S62 S63 S70 S73 S74 S84					
					Legs E2 M2 W2 W3 E2 M2 W2 W3 E2 M2 W2 W3 A3 A3 A3					



One seater sofa 730 705 830, SH=420 SHA102 14,067 15,129 15,104 16,141 16,470 17,533

Description	W	D	H	Code	Price, SEK (SEKDAP)					
					Seater colour AD3 AD0 TC5 TC1 L15 L01 TB2 TB3 S08 S16 AD1 AD2 TC2 TC3 L07 L11 LN9 TB4 S17 S27 AD6 AD7 TC4 TC6 L17 L70 TB5 TB6 S32 S37 AD8 AD9 TC7 TC8 L02 L04 TB1 LS2 S42 S45 AI0 AI1 TC9 TD1 L06 L08 TA1 TA2 S46 S48 AI2 AI3 TD2 TD3 L10 L12 TA3 TA4 S49 S55 AI4 AI5 TD4 L16 L18 TA5 TA6 S56 S59 AI6 AI7 L20 L28 TA7 TA8 S61 S62 AI8 L24 L26 TA9 S63 S70 L34 L50 LY2 S73 S74 S84					
					Highback colour AD2 AD1 TC4 TC1 L70 L01 TB3 TB2 S16 S08 AD0 AD3 TC2 TC3 L07 L11 LN9 TB4 S17 S27 AD9 AD6 TC5 TC6 L17 L15 TB5 TB6 S32 S37 AD7 AD8 TC7 TC8 L02 L04 TB1 LS2 S42 S45 AI0 AI1 TC9 TD1 L06 L08 TA1 TA2 S46 S48 AI2 AI3 TD2 TD3 L10 L12 TA3 TA4 S49 S55 AI4 AI5 TD4 L16 L18 TA5 TA6 S56 S59 AI6 AI7 L20 L28 TA7 TA8 S61 S62 AI8 L24 L26 TA9 S63 S70 L34 L50 LY2 S73 S74 S84					
					Legs E2 M2 A3					



One seater highback sofa 800 815 1380, SH=420 SHA103/P1 23,377 24,668 24,668 27,046 27,046

Description		W	D	H	Code	Price, SEK (SEKDAP)				
Seater colour										
AD3 AD0	TC5 TC1	L15 L01	TB2 TB3	S08 S16						
AD1 AD2	TC2 TC3	L07 L11	LN9 TB4	S17 S27						
AD6 AD7	TC4 TC6	L17 L70	TB5 TB6	S32 S37						
AD8 AD9	TC7 TC8	L02 L04	TB1 LS2	S42 S45						
AI0 AI1	TC9 TD1	L06 L08	TA1 TA2	S46 S48						
AI2 AI3	TD2 TD3	L10 L12	TA3 TA4	S49 S55						
AI4 AI5	TD4	L16 L18	TA5 TA6	S56 S59						
AI6 AI7		L20 L28	TA7 TA8	S61 S62						
AI8		L24 L26	TA9	S63 S70						
		L34 L50		S73 S74						
		LY2		S84						
Highback colour										
AD2 AD1	TC4 TC1	L70 L01	TB3 TB2	S16 S08						
AD0 AD3	TC2 TC3	L07 L11	LN9 TB4	S17 S27						
AD9 AD6	TC5 TC6	L17 L15	TB5 TB6	S32 S37						
AD7 AD8	TC7 TC8	L02 L04	TB1 LS2	S42 S45						
AI0 AI1	TC9 TD1	L06 L08	TA1 TA2	S46 S48						
AI2 AI3	TD2 TD3	L10 L12	TA3 TA4	S49 S55						
AI4 AI5	TD4	L16 L18	TA5 TA6	S56 S59						
AI6 AI7		L20 L28	TA7 TA8	S61 S62						
AI8		L24 L26	TA9	S63 S70						
		L34 L50		S73 S74						
		LY2		S84						
Legs										
W2 W3										



One seater highback sofa

800 815 1380, SH=420 SHA103/P2 24,440 25,730 25,730 28,083 28,083

Description	W	D	H	Code	Price, SEK (SEKDAP)			
					Fabric colour			
					AD3 AD0 AD1	Y87 Y38 Y40 Y41	DS6 DT2 DT3	
					AD2 AD6 AD7	Y42 Y46 Y47 Y48	DT4 DT5 DT7	
					AD8 AD9 AI0 AI1	Y49 Y51 Y52 Y57	DT9 DJ2 DU1	
					AI2 AI3 AI4 AI5	Y58 Y59 Y65 Y94	DU2 DU3 DU4	
					AI6 AI7 AI8 C11	D21 D08 D11	DU5 TB2 TB3	
					C02 C03 C09 C13	D15 D16 D17	LN9 TB4 TB5 TB6	
					C14 C16 C21 C24	D18 D19 D20	TB1 LS2 TA1 TA2	
					C28 C29 C34 C35	TC5 TC1 TC2 TC3	TA3 TA4 TA5 TA6	
					C36 C39 C40 C42	TC4 TC6 TC7 TC8	TA7 TA8 TA9 GT4	
						TC9 TD1 TD2	GT0 GT1 GT2	
						TD3 TD4 L15 L01	GT3 GT5 GT6	
						L07 L11 L17 L70	GT7 GT8 GT9	
						L02 L04 L06 L08	GU1 GU2 GU3	
						L10 L12 L16 L18	GU4 GU5 GU6	
						L20 L28 L24 L26	GU8 GU9 GP1	
						L34 L50 LY2	GP3 GP5 S08 S16	
							S17 S27 S32 S37	
							S42 S45 S46 S48	
							S49 S55 S56 S59	
							S61 S62 S63 S70	
							S73 S74 S84	
					Glides			
					G6+ G6-			
					Preassembled brackets on R/H side			
					RLH0 RLH1			
					Preassembled brackets on back side			
					RLH0			
					Preassembled brackets on L/H side			
					RLH0 RLH1			
	Lounge seater with backrest	600	800	690*, SH=400*	SRS002	6,932	7,641	8,324
	Lounge seater with backrest (long)	600	1250	690*, SH=400*	SRS003	9,057	10,044	10,955

Description		W	D	H	Code	Price, SEK (SEKDAP)				
Inside seat colour										
AD3 AD0	C11 C02	TC5 TC1	L15 L01	C11 C02						
AD1 AD2	C03 C09	TC2 TC3	L07 L11	C03 C09						
AD6 AD7	C13 C14	TC4 TC6	L17 L70	C13 C14						
AD8 AD9	C16 C21	TC7 TC8	L02 L04	C16 C21						
AI0 AI1	C24 C28	TC9 TD1	L06 L08	C24 C28						
AI2 AI3	C29 C34	TD2 TD3	L10 L12	C29 C34						
AI4 AI5	C35 C36	TD4	L16 L18	C35 C36						
AI6 AI7	C39 C40		L20 L28	C39 C40						
AI8	C42		L24 L26	C42 L15						
			L34 L50	L01 L07						
			LY2	L11 L17						
				L70 L02						
				L04 L06						
				L08 L10						
				L12 L16						
				L18 L20						
				L28 L24						
				L26 L34						
				L50 LY2						
				D21 D08						
				D11 D15						
				D16 D17						
				D18 D19						
				D20						
Outside colour										
AD3 AD0	C11 C02	TC5 TC1	L15 L01	D21 D08						
AD1 AD2	C03 C09	TC2 TC3	L07 L11	D11 D15						
AD6 AD7	C13 C14	TC4 TC6	L17 L70	D16 D17						
AD8 AD9	C16 C21	TC7 TC8	L02 L04	D18 D19						
AI0 AI1	C24 C28	TC9 TD1	L06 L08	D20						
AI2 AI3	C29 C34	TD2 TD3	L10 L12							
AI4 AI5	C35 C36	TD4	L16 L18							
AI6 AI7	C39 C40		L20 L28							
AI8	C42		L24 L26							
			L34 L50							
			LY2							
Metal part										
A M E T1 S1										
Glides										
++++ ----										



Armchair. Steel framework. Entirely moulded in cold-cure polyurethane. Base: powder-coated wire steel frame on glides.

600	555	800, SH=465	SDA023/P1	5,237	5,237	5,667	5,667	5,667
-----	-----	-------------	-----------	-------	-------	-------	-------	-------

Description	W	D	H	Code	Price, SEK (SEKDAP)			
-------------	---	---	---	------	---------------------	--	--	--

Inside seat colour

DS6 DT2	TB2 TB3 LN9	GT4 GT0	S08 S16 S17
DT3 DT4	TB4 TB5 TB6	GT1 GT2	S27 S32 S37
DT5 DT7	TB1 LS2 TA1	GT3 GT5	S42 S45 S46
DT9 DJ2	TA2 TA3 TA4	GT6 GT7	S48 S49 S55
DU1 DU2	TA5 TA6 TA7	GT8 GT9	S56 S59 S61
DU3 DU4	TA8 TA9	GU1 GU2	S62 S63 S70
DU5		GU3 GU4	S73 S74 S84
		GU5 GU6	
		GU8 GU9	
		GP1 GP3	
		GP5	

Outside colour

DS6 DT2	DS6 DT2	DS6 DT2	DS6 DT2
DT3 DT4	DT3 DT4	DT3 DT4	DT3 DT4
DT5 DT7	DT5 DT7	DT5 DT7	DT5 DT7
DT9 DJ2	DT9 DJ2	DT9 DJ2	DT9 DJ2 DU1
DU1 DU2	DU1 DU2	DU1 DU2	DU2 DU3
DU3 DU4	DU3 DU4	DU3 DU4	DU4 DU5
DU5	DU5 D21	DU5 D21	D21 D08
	D08 D11	D08 D11	D11 D15
	D15 D16	D15 D16	D16 D17
	D17 D18	D17 D18	D18 D19
	D19 D20	D19 D20	D20 S08 S16
	TB2 TB3 LN9	GT4 GT0	S17 S27 S32
	TB4 TB5 TB6	GT1 GT2	S37 S42 S45
	TB1 LS2 TA1	GT3 GT5	S46 S48 S49
	TA2 TA3 TA4	GT6 GT7	S55 S56 S59
	TA5 TA6 TA7	GT8 GT9	S61 S62 S63
	TA8 TA9	GU1 GU2	S70 S73 S74
		GU3 GU4	S84
		GU5 GU6	
		GU8 GU9	
		GP1 GP3	
		GP5	

Metal part

A M E T1 S1

Glides

++++ ----



Armchair. Steel framework. Entirely moulded in cold-cure polyurethane. Base: powder-coated wire steel frame on glides.

600	555	800, SH=465	SDA023/P2	6,224	6,224	6,224	6,224
-----	-----	-------------	-----------	-------	-------	-------	-------

Description	W	D	H	Code	Price, SEK (SEKDAP)				
Inside seat colour									
AD3 AD0	C11 C02	TC5 TC1	L15 L01	C11 C02					
AD1 AD2	C03 C09	TC2 TC3	L07 L11	C03 C09					
AD6 AD7	C13 C14	TC4 TC6	L17 L70	C13 C14					
AD8 AD9	C16 C21	TC7 TC8	L02 L04	C16 C21					
AI0 AI1	C24 C28	TC9 TD1	L06 L08	C24 C28					
AI2 AI3	C29 C34	TD2 TD3	L10 L12	C29 C34					
AI4 AI5	C35 C36	TD4	L16 L18	C35 C36					
AI6 AI7	C39 C40		L20 L28	C39 C40					
AI8	C42		L24 L26	C42 L15					
			L34 L50	L01 L07					
			LY2	L11 L17					
				L70 L02					
				L04 L06					
				L08 L10					
				L12 L16					
				L18 L20					
				L28 L24					
				L26 L34					
				L50 LY2					
				D21 D08					
				D11 D15					
				D16 D17					
				D18 D19					
				D20					
Outside colour									
AD3 AD0	C11 C02	TC5 TC1	L15 L01	D21 D08					
AD1 AD2	C03 C09	TC2 TC3	L07 L11	D11 D15					
AD6 AD7	C13 C14	TC4 TC6	L17 L70	D16 D17					
AD8 AD9	C16 C21	TC7 TC8	L02 L04	D18 D19					
AI0 AI1	C24 C28	TC9 TD1	L06 L08	D20					
AI2 AI3	C29 C34	TD2 TD3	L10 L12						
AI4 AI5	C35 C36	TD4	L16 L18						
AI6 AI7	C39 C40		L20 L28						
AI8	C42		L24 L26						
			L34 L50						
			LY2						
Legs									
W2 W3									
Glides									
++ --									



Armchair. Steel framework. Entirely moulded in cold-cure polyurethane. Base: solid ash wood on glides.

600	555	805, SH=470	SDA043/P1	7,084	7,084	7,539	7,539	7,539
-----	-----	-------------	-----------	-------	-------	-------	-------	-------

Description	W	D	H	Code	Price, SEK (SEKDAP)			
Inside seat colour								
DS6 DT2	TB2 TB3 LN9	GT4 GT0	S08 S16 S17					
DT3 DT4	TB4 TB5 TB6	GT1 GT2	S27 S32 S37					
DT5 DT7	TB1 LS2 TA1	GT3 GT5	S42 S45 S46					
DT9 DJ2	TA2 TA3 TA4	GT6 GT7	S48 S49 S55					
DU1 DU2	TA5 TA6 TA7	GT8 GT9	S56 S59 S61					
DU3 DU4	TA8 TA9	GU1 GU2	S62 S63 S70					
DU5		GU3 GU4	S73 S74 S84					
		GU5 GU6						
		GU8 GU9						
		GP1 GP3						
		GP5						
Outside colour								
DS6 DT2	DS6 DT2	DS6 DT2	DS6 DT2					
DT3 DT4	DT3 DT4	DT3 DT4	DT3 DT4					
DT5 DT7	DT5 DT7	DT5 DT7	DT5 DT7					
DT9 DJ2	DT9 DJ2	DT9 DJ2	DT9 DJ2 DU1					
DU1 DU2	DU1 DU2	DU1 DU2	DU2 DU3					
DU3 DU4	DU3 DU4	DU3 DU4	DU4 DU5					
DU5	DU5 D21	DU5 D21	D21 D08					
	D08 D11	D08 D11	D11 D15					
	D15 D16	D15 D16	D16 D17					
	D17 D18	D17 D18	D18 D19					
	D19 D20	D19 D20	D20 S08 S16					
	TB2 TB3 LN9	GT4 GT0	S17 S27 S32					
	TB4 TB5 TB6	GT1 GT2	S37 S42 S45					
	TB1 LS2 TA1	GT3 GT5	S46 S48 S49					
	TA2 TA3 TA4	GT6 GT7	S55 S56 S59					
	TA5 TA6 TA7	GT8 GT9	S61 S62 S63					
	TA8 TA9	GU1 GU2	S70 S73 S74					
		GU3 GU4	S84					
		GU5 GU6						
		GU8 GU9						
		GP1 GP3						
		GP5						
Legs								
W2 W3								
Glides								
++ --								



Armchair. Steel framework. Entirely moulded in cold-cure polyurethane. Base: solid ash wood on glides.

600	555	805, SH=470	SDA043/P2	8,071	8,071	8,071	8,071
-----	-----	-------------	-----------	-------	-------	-------	-------

Description	W	D	H	Code	Price, SEK (SEKDAP)				
Inside seat colour									
AD3 AD0	C11 C02	TC5 TC1	L15 L01	C11 C02					
AD1 AD2	C03 C09	TC2 TC3	L07 L11	C03 C09					
AD6 AD7	C13 C14	TC4 TC6	L17 L70	C13 C14					
AD8 AD9	C16 C21	TC7 TC8	L02 L04	C16 C21					
AI0 AI1	C24 C28	TC9 TD1	L06 L08	C24 C28					
AI2 AI3	C29 C34	TD2 TD3	L10 L12	C29 C34					
AI4 AI5	C35 C36	TD4	L16 L18	C35 C36					
AI6 AI7	C39 C40		L20 L28	C39 C40					
AI8	C42		L24 L26	C42 L15					
			L34 L50	L01 L07					
			LY2	L11 L17					
				L70 L02					
				L04 L06					
				L08 L10					
				L12 L16					
				L18 L20					
				L28 L24					
				L26 L34					
				L50 LY2					
				D21 D08					
				D11 D15					
				D16 D17					
				D18 D19					
				D20					
Outside colour									
AD3 AD0	C11 C02	TC5 TC1	L15 L01	D21 D08					
AD1 AD2	C03 C09	TC2 TC3	L07 L11	D11 D15					
AD6 AD7	C13 C14	TC4 TC6	L17 L70	D16 D17					
AD8 AD9	C16 C21	TC7 TC8	L02 L04	D18 D19					
AI0 AI1	C24 C28	TC9 TD1	L06 L08	D20					
AI2 AI3	C29 C34	TD2 TD3	L10 L12						
AI4 AI5	C35 C36	TD4	L16 L18						
AI6 AI7	C39 C40		L20 L28						
AI8	C42		L24 L26						
			L34 L50						
			LY2						
Base colour									
E A M ME1 ME2									
Castors									
+ -									
Castor type									
F									



Armchair. Steel framework. Entirely moulded in cold-cure polyurethane. Base: swivelling, pyramid type powder-coated wire steel with castors. The seat height is not adjustable.

680	680	820, SH=510	SDA313/P1	6,578	6,578	7,160	7,160	7,160
-----	-----	-------------	-----------	-------	-------	-------	-------	-------

Description	W	D	H	Code	Price, SEK (SEKDAP)			
Inside seat colour								
DS6 DT2	TB2 TB3 LN9	GT4 GT0	S08 S16 S17					
DT3 DT4	TB4 TB5 TB6	GT1 GT2	S27 S32 S37					
DT5 DT7	TB1 LS2 TA1	GT3 GT5	S42 S45 S46					
DT9 DJ2	TA2 TA3 TA4	GT6 GT7	S48 S49 S55					
DU1 DU2	TA5 TA6 TA7	GT8 GT9	S56 S59 S61					
DU3 DU4	TA8 TA9	GU1 GU2	S62 S63 S70					
DU5		GU3 GU4	S73 S74 S84					
		GU5 GU6						
		GU8 GU9						
		GP1 GP3						
		GP5						
Outside colour								
DS6 DT2	DS6 DT2	DS6 DT2	DS6 DT2					
DT3 DT4	DT3 DT4	DT3 DT4	DT3 DT4					
DT5 DT7	DT5 DT7	DT5 DT7	DT5 DT7					
DT9 DJ2	DT9 DJ2	DT9 DJ2	DT9 DJ2 DU1					
DU1 DU2	DU1 DU2	DU1 DU2	DU2 DU3					
DU3 DU4	DU3 DU4	DU3 DU4	DU4 DU5					
DU5	DU5 D21	DU5 D21	D21 D08					
	D08 D11	D08 D11	D11 D15					
	D15 D16	D15 D16	D16 D17					
	D17 D18	D17 D18	D18 D19					
	D19 D20	D19 D20	D20 S08 S16					
	TB2 TB3 LN9	GT4 GT0	S17 S27 S32					
	TB4 TB5 TB6	GT1 GT2	S37 S42 S45					
	TB1 LS2 TA1	GT3 GT5	S46 S48 S49					
	TA2 TA3 TA4	GT6 GT7	S55 S56 S59					
	TA5 TA6 TA7	GT8 GT9	S61 S62 S63					
	TA8 TA9	GU1 GU2	S70 S73 S74					
		GU3 GU4	S84					
		GU5 GU6						
		GU8 GU9						
		GP1 GP3						
		GP5						
Base colour								
E A M ME1 ME2								
Castors								
+ -								
Castor type								
F								



Armchair. Steel framework. Entirely moulded in cold-cure polyurethane. Base: swivelling, pyramid type powder-coated wire steel with castors. The seat height is not adjustable.

680	680	820, SH=510	SDA313/P2	7,742	7,742	7,742	7,742
-----	-----	-------------	-----------	-------	-------	-------	-------

Description	W	D	H	Code	Price, SEK (SEKDAP)				
Inside seat colour									
AD3 AD0	C11 C02	TC5 TC1	L15 L01	C11 C02					
AD1 AD2	C03 C09	TC2 TC3	L07 L11	C03 C09					
AD6 AD7	C13 C14	TC4 TC6	L17 L70	C13 C14					
AD8 AD9	C16 C21	TC7 TC8	L02 L04	C16 C21					
AI0 AI1	C24 C28	TC9 TD1	L06 L08	C24 C28					
AI2 AI3	C29 C34	TD2 TD3	L10 L12	C29 C34					
AI4 AI5	C35 C36	TD4	L16 L18	C35 C36					
AI6 AI7	C39 C40		L20 L28	C39 C40					
AI8	C42		L24 L26	C42 L15					
			L34 L50	L01 L07					
			LY2	L11 L17					
				L70 L02					
				L04 L06					
				L08 L10					
				L12 L16					
				L18 L20					
				L28 L24					
				L26 L34					
				L50 LY2					
				D21 D08					
				D11 D15					
				D16 D17					
				D18 D19					
				D20					
Outside colour									
AD3 AD0	C11 C02	TC5 TC1	L15 L01	D21 D08					
AD1 AD2	C03 C09	TC2 TC3	L07 L11	D11 D15					
AD6 AD7	C13 C14	TC4 TC6	L17 L70	D16 D17					
AD8 AD9	C16 C21	TC7 TC8	L02 L04	D18 D19					
AI0 AI1	C24 C28	TC9 TD1	L06 L08	D20					
AI2 AI3	C29 C34	TD2 TD3	L10 L12						
AI4 AI5	C35 C36	TD4	L16 L18						
AI6 AI7	C39 C40		L20 L28						
AI8	C42		L24 L26						
			L34 L50						
			LY2						
Base colour									
E A M ME1 ME2									
Castors									
+ -									
Castor type									
C									



Armchair. Steel framework. Entirely moulded in cold-cure polyurethane. Base: swivelling, pyramid type powder-coated wire steel with castors. The seat height is not adjustable.

680	680	820, SH=510	SDA313/P3	6,932	6,932	7,489	7,489	7,489
-----	-----	-------------	-----------	-------	-------	-------	-------	-------

Description	W	D	H	Code	Price, SEK (SEKDAP)			
Inside seat colour								
DS6 DT2	TB2 TB3 LN9	GT4 GT0	S08 S16 S17					
DT3 DT4	TB4 TB5 TB6	GT1 GT2	S27 S32 S37					
DT5 DT7	TB1 LS2 TA1	GT3 GT5	S42 S45 S46					
DT9 DJ2	TA2 TA3 TA4	GT6 GT7	S48 S49 S55					
DU1 DU2	TA5 TA6 TA7	GT8 GT9	S56 S59 S61					
DU3 DU4	TA8 TA9	GU1 GU2	S62 S63 S70					
DU5		GU3 GU4	S73 S74 S84					
		GU5 GU6						
		GU8 GU9						
		GP1 GP3						
		GP5						
Outside colour								
DS6 DT2	DS6 DT2	DS6 DT2	DS6 DT2					
DT3 DT4	DT3 DT4	DT3 DT4	DT3 DT4					
DT5 DT7	DT5 DT7	DT5 DT7	DT5 DT7					
DT9 DJ2	DT9 DJ2	DT9 DJ2	DT9 DJ2 DU1					
DU1 DU2	DU1 DU2	DU1 DU2	DU2 DU3					
DU3 DU4	DU3 DU4	DU3 DU4	DU4 DU5					
DU5	DU5 D21	DU5 D21	D21 D08					
	D08 D11	D08 D11	D11 D15					
	D15 D16	D15 D16	D16 D17					
	D17 D18	D17 D18	D18 D19					
	D19 D20	D19 D20	D20 S08 S16					
	TB2 TB3 LN9	GT4 GT0	S17 S27 S32					
	TB4 TB5 TB6	GT1 GT2	S37 S42 S45					
	TB1 LS2 TA1	GT3 GT5	S46 S48 S49					
	TA2 TA3 TA4	GT6 GT7	S55 S56 S59					
	TA5 TA6 TA7	GT8 GT9	S61 S62 S63					
	TA8 TA9	GU1 GU2	S70 S73 S74					
		GU3 GU4	S84					
		GU5 GU6						
		GU8 GU9						
		GP1 GP3						
		GP5						
Base colour								
E A M ME1 ME2								
Castors								
+ -								
Castor type								
C								



Armchair. Steel framework. Entirely moulded in cold-cure polyurethane. Base: swivelling, pyramid type powder-coated wire steel with castors. The seat height is not adjustable.

680	680	820, SH=510	SDA313/P4	8,096	8,096	8,096	8,096
-----	-----	-------------	-----------	--------------	--------------	--------------	--------------

Description	W	D	H	Code	Price, SEK (SEKDAP)				
Inside seat colour									
AD3 AD0	C11 C02	TC5 TC1	L15 L01	C11 C02					
AD1 AD2	C03 C09	TC2 TC3	L07 L11	C03 C09					
AD6 AD7	C13 C14	TC4 TC6	L17 L70	C13 C14					
AD8 AD9	C16 C21	TC7 TC8	L02 L04	C16 C21					
AI0 AI1	C24 C28	TC9 TD1	L06 L08	C24 C28					
AI2 AI3	C29 C34	TD2 TD3	L10 L12	C29 C34					
AI4 AI5	C35 C36	TD4	L16 L18	C35 C36					
AI6 AI7	C39 C40		L20 L28	C39 C40					
AI8	C42		L24 L26 L34 L50 LY2	C42 L15 L01 L07 L11 L17 L70 L02 L04 L06 L08 L10 L12 L16 L18 L20 L28 L24 L26 L34 L50 LY2 D21 D08 D11 D15 D16 D17 D18 D19 D20					
Outside colour									
AD3 AD0	C11 C02	TC5 TC1	L15 L01	D21 D08					
AD1 AD2	C03 C09	TC2 TC3	L07 L11	D11 D15					
AD6 AD7	C13 C14	TC4 TC6	L17 L70	D16 D17					
AD8 AD9	C16 C21	TC7 TC8	L02 L04	D18 D19					
AI0 AI1	C24 C28	TC9 TD1	L06 L08	D20					
AI2 AI3	C29 C34	TD2 TD3	L10 L12						
AI4 AI5	C35 C36	TD4	L16 L18						
AI6 AI7	C39 C40		L20 L28						
AI8	C42		L24 L26 L34 L50 LY2						
Castors									
+ -									



Armchair. Steel framework. Entirely moulded in cold-cure polyurethane. Base: swivelling, height adjustable, 5-star die-cast polished aluminium with 65 mm castors.

735 735 700 - 830, SH=370 - 500 SDA013/P1 7,084 7,084 7,539 7,539 7,539



Armchair. Steel framework. Entirely moulded in cold-cure polyurethane. Base: swivelling, height adjustable, 5-star black powder-coated aluminium with 65 mm castors.

735 735 700 - 830, SH=370 - 500 SDA113/P1 5,693 5,693 6,123 6,123 6,123



Armchair. Steel framework. Entirely moulded in cold-cure polyurethane. Base: swivelling, height adjustable, 5-star black plastic with 65 mm castors.

735 735 700 - 830, SH=370 - 500 SDA213/P1 5,288 5,288 5,693 5,693 5,693

Description	W	D	H	Code	Price, SEK (SEKDAP)			
					Inside seat colour			
DS6 DT2	TB2 TB3 LN9	GT4 GT0	S08 S16 S17					
DT3 DT4	TB4 TB5 TB6	GT1 GT2	S27 S32 S37					
DT5 DT7	TB1 LS2 TA1	GT3 GT5	S42 S45 S46					
DT9 DJ2	TA2 TA3 TA4	GT6 GT7	S48 S49 S55					
DU1 DU2	TA5 TA6 TA7	GT8 GT9	S56 S59 S61					
DU3 DU4	TA8 TA9	GU1 GU2	S62 S63 S70					
DU5		GU3 GU4	S73 S74 S84					
		GU5 GU6						
		GU8 GU9						
		GP1 GP3						
		GP5						
					Outside colour			
DS6 DT2	DS6 DT2	DS6 DT2	DS6 DT2					
DT3 DT4	DT3 DT4	DT3 DT4	DT3 DT4					
DT5 DT7	DT5 DT7	DT5 DT7	DT5 DT7					
DT9 DJ2	DT9 DJ2	DT9 DJ2	DT9 DJ2 DU1					
DU1 DU2	DU1 DU2	DU1 DU2	DU2 DU3					
DU3 DU4	DU3 DU4	DU3 DU4	DU4 DU5					
DU5	DU5 D21	DU5 D21	D21 D08					
	D08 D11	D08 D11	D11 D15					
	D15 D16	D15 D16	D16 D17					
	D17 D18	D17 D18	D18 D19					
	D19 D20	D19 D20	D20 S08 S16					
	TB2 TB3 LN9	GT4 GT0	S17 S27 S32					
	TB4 TB5 TB6	GT1 GT2	S37 S42 S45					
	TB1 LS2 TA1	GT3 GT5	S46 S48 S49					
	TA2 TA3 TA4	GT6 GT7	S55 S56 S59					
	TA5 TA6 TA7	GT8 GT9	S61 S62 S63					
	TA8 TA9	GU1 GU2	S70 S73 S74					
		GU3 GU4	S84					
		GU5 GU6						
		GU8 GU9						
		GP1 GP3						
		GP5						
					Castors			
					+ -			



Armchair. Steel framework. Entirely moulded in cold-cure polyurethane. Base: swivelling, height adjustable, 5-star die-cast polished aluminium with 65 mm castors.

735

735

700 - 830, SH=370 - 500

SDA013/P2

8,071

8,071

8,071

8,071



Armchair. Steel framework. Entirely moulded in cold-cure polyurethane. Base: swivelling, height adjustable, 5-star black powder-coated aluminium with 65 mm castors.

735

735

700 - 830, SH=370 - 500

SDA113/P2

6,705

6,705

6,705

6,705



Armchair. Steel framework. Entirely moulded in cold-cure polyurethane. Base: swivelling, height adjustable, 5-star black plastic with 65 mm castors.

735

735

700 - 830, SH=370 - 500

SDA213/P2

6,274

6,274

6,274

6,274

Description	W	D	H	Code	Price, SEK (SEKDAP)				
-------------	---	---	---	------	---------------------	--	--	--	--

Inside seat colour

AD3 AD0	C11 C02	TC5 TC1	L15 L01	C11 C02
AD1 AD2	C03 C09	TC2 TC3	L07 L11	C03 C09
AD6 AD7	C13 C14	TC4 TC6	L17 L70	C13 C14
AD8 AD9	C16 C21	TC7 TC8	L02 L04	C16 C21
AI0 AI1	C24 C28	TC9 TD1	L06 L08	C24 C28
AI2 AI3	C29 C34	TD2 TD3	L10 L12	C29 C34
AI4 AI5	C35 C36	TD4	L16 L18	C35 C36
AI6 AI7	C39 C40		L20 L28	C39 C40
AI8	C42		L24 L26	C42 L15
			L34 L50	L01 L07
			LY2	L11 L17
				L70 L02
				L04 L06
				L08 L10
				L12 L16
				L18 L20
				L28 L24
				L26 L34
				L50 LY2
				D21 D08
				D11 D15
				D16 D17
				D18 D19
				D20

Outside colour

AD3 AD0	C11 C02	TC5 TC1	L15 L01	D21 D08
AD1 AD2	C03 C09	TC2 TC3	L07 L11	D11 D15
AD6 AD7	C13 C14	TC4 TC6	L17 L70	D16 D17
AD8 AD9	C16 C21	TC7 TC8	L02 L04	D18 D19
AI0 AI1	C24 C28	TC9 TD1	L06 L08	D20
AI2 AI3	C29 C34	TD2 TD3	L10 L12	
AI4 AI5	C35 C36	TD4	L16 L18	
AI6 AI7	C39 C40		L20 L28	
AI8	C42		L24 L26	
			L34 L50	
			LY2	



Armchair. Steel framework. Entirely moulded in cold-cure polyurethane. Swivel mechanism with height adjustment. 4-star base: polished die-cast aluminium on glides.

775	775	705 - 835, SH=375 - 505	SDA033/P1	6,780	6,780	7,236	7,236	7,236
-----	-----	-------------------------	-----------	-------	-------	-------	-------	-------



Armchair. Steel framework. Entirely moulded in cold-cure polyurethane. Swivel mechanism with height adjustment. 4-star base: black powder-coated aluminium on glides.

775	775	705 - 835, SH=375 - 505	SDA133/P1	5,591	5,591	5,946	5,946	5,946
-----	-----	-------------------------	-----------	-------	-------	-------	-------	-------

Description	W	D	H	Code	Price, SEK (SEKDAP)
-------------	---	---	---	------	---------------------

Inside seat colour

DS6 DT2	TB2 TB3 LN9	GT4 GT0	S08 S16 S17
DT3 DT4	TB4 TB5 TB6	GT1 GT2	S27 S32 S37
DT5 DT7	TB1 LS2 TA1	GT3 GT5	S42 S45 S46
DT9 DJ2	TA2 TA3 TA4	GT6 GT7	S48 S49 S55
DU1 DU2	TA5 TA6 TA7	GT8 GT9	S56 S59 S61
DU3 DU4	TA8 TA9	GU1 GU2	S62 S63 S70
DU5		GU3 GU4	S73 S74 S84
		GU5 GU6	
		GU8 GU9	
		GP1 GP3	
		GP5	

Outside colour

DS6 DT2	DS6 DT2	DS6 DT2	DS6 DT2
DT3 DT4	DT3 DT4	DT3 DT4	DT3 DT4
DT5 DT7	DT5 DT7	DT5 DT7	DT5 DT7
DT9 DJ2	DT9 DJ2	DT9 DJ2	DT9 DJ2 DU1
DU1 DU2	DU1 DU2	DU1 DU2	DU2 DU3
DU3 DU4	DU3 DU4	DU3 DU4	DU4 DU5
DU5	DU5 D21	DU5 D21	D21 D08
	D08 D11	D08 D11	D11 D15
	D15 D16	D15 D16	D16 D17
	D17 D18	D17 D18	D18 D19
	D19 D20	D19 D20	D20 S08 S16
	TB2 TB3 LN9	GT4 GT0	S17 S27 S32
	TB4 TB5 TB6	GT1 GT2	S37 S42 S45
	TB1 LS2 TA1	GT3 GT5	S46 S48 S49
	TA2 TA3 TA4	GT6 GT7	S55 S56 S59
	TA5 TA6 TA7	GT8 GT9	S61 S62 S63
	TA8 TA9	GU1 GU2	S70 S73 S74
		GU3 GU4	S84
		GU5 GU6	
		GU8 GU9	
		GP1 GP3	
		GP5	



Armchair. Steel framework. Entirely moulded in cold-cure polyurethane. Swivel mechanism with height adjustment. 4-star base: polished die-cast aluminium on glides.

775 775 705 - 835, SH=375 - 505 SDA033/P2

7,792 7,792 7,792 7,792



Armchair. Steel framework. Entirely moulded in cold-cure polyurethane. Swivel mechanism with height adjustment. 4-star base: black powder-coated aluminium on glides.

775 775 705 - 835, SH=375 - 505 SDA133/P2

6,502 6,502 6,502 6,502

Description	W	D	H	Code	Price, SEK (SEKDAP)					
Inside seat colour										
AD3 AD0	C11 C02	L15 L01	C11 C02	TC5 TC1						
AD1 AD2	C03 C09	L07 L11	C03 C09	TC2 TC3						
AD6 AD7	C13 C14	L17 L70	C13 C14	TC4 TC6						
AD8 AD9	C16 C21	L02 L04	C16 C21	TC7 TC8						
AI0 AI1	C24 C28	L06 L08	C24 C28	TC9 TD1						
AI2 AI3	C29 C34	L10 L12	C29 C34	TD2 TD3						
AI4 AI5	C35 C36	L16 L18	C35 C36	TD4						
AI6 AI7	C39 C40	L20 L28	C39 C40							
AI8	C42	L24 L26	C42 L15							
		L34 L50	L01 L07							
		LY2	L11 L17							
			L70 L02							
			L04 L06							
			L08 L10							
			L12 L16							
			L18 L20							
			L28 L24							
			L26 L34							
			L50 LY2							
			D21 D08							
			D11 D15							
			D16 D17							
			D18 D19							
			D20							
Outside colour										
AD3 AD0	C11 C02 C03 C09	D21 D08	TC5 TC1							
AD1 AD2	C13 C14 C16 C21	D11 D15	TC2 TC3							
AD6 AD7	C24 C28 C29 C34	D16 D17	TC4 TC6							
AD8 AD9	C35 C36 C39 C40	D18 D19	TC7 TC8							
AI0 AI1	C42 L15 L01 L07 L11	D20	TC9 TD1							
AI2 AI3	L17 L70 L02 L04 L06		TD2 TD3							
AI4 AI5	L08 L10 L12 L16 L18		TD4							
AI6 AI7	L20 L28 L24 L26 L34									
AI8	L50 LY2									
Base colour										
E A M ME1 ME2										
Castors										
+ -										
Castor type										
F										
	Armchair. Steel framework. Entirely moulded in cold-cure polyurethane. Base: swivelling, pyramid type powder-coated wire steel with castors. The seat height is not adjustable.	680	680	835, SH=510	SPA028/P1	6,224	6,224	6,274	6,274	6,274

Description	W	D	H	Code	Price, SEK (SEKDAP)				
					Inside seat colour				
					C11 C02 C03 C09 C13 C14 C16 C21 C24 C28 C29 C34 C35 C36 C39 C40 C42 L15 L01 L07 L11 L17 L70 L02 L04 L06 L08 L10 L12 L16 L18 L20 L28 L24 L26 L34 L50 LY2	TB2 TB3 LN9 TB4 TB5 TB6 TB1 LS2 TA1 TA2 TA3 TA4 TA5 TA6 TA7 TA8 TA9 GT4 GT0 GT1 GT2 GT3 GT5 GT6 GT7 GT8 GT9 GU1 GU2 GU3 GU4 GU5 GU6 GU8 GU9 GP1 GP3 GP5 S08 S16 S17 S27 S32 S37 S42 S45 S46 S48 S49 S55 S56 S59 S61 S62 S63 S70 S73 S74 S84			
					Outside colour				
					GT4 GT0 GT1 GT2 GT3 GT5 GT6 GT7 GT8 GT9 GU1 GU2 GU3 GU4 GU5 GU6 GU8 GU9 GP1 GP3 GP5 S08 S16 S17 S27 S32 S37 S42 S45 S46 S48 S49 S55 S56 S59 S61 S62 S63 S70 S73 S74 S84	C11 C02 C03 C09 C13 C14 C16 C21 C24 C28 C29 C34 C35 C36 C39 C40 C42 L15 L01 L07 L11 L17 L70 L02 L04 L06 L08 L10 L12 L16 L18 L20 L28 L24 L26 L34 L50 LY2	GT4 GT0 GT1 GT2 GT3 GT5 GT6 GT7 GT8 GT9 GU1 GU2 GU3 GU4 GU5 GU6 GU8 GU9 GP1 GP3 GP5 S08 S16 S17 S27 S32 S37 S42 S45 S46 S48 S49 S55 S56 S59 S61 S62 S63 S70 S73 S74 S84 D21 D08 D11 D15 D16 D17 D18 D19 D20 TB2 TB3 LN9 TB4 TB5 TB6 TB1 LS2 TA1 TA2 TA3 TA4 TA5 TA6 TA7 TA8 TA9		
					Base colour				
					E A M ME1 ME2				
					Castors				
					+ -				
					Castor type				
					F				



Armchair. Steel framework. Entirely moulded in cold-cure polyurethane. Base: swivelling, pyramid type powder-coated wire steel with castors. The seat height is not adjustable.

680	680	835, SH=510	SPA028/P2	6,654	6,654	6,983
-----	-----	-------------	-----------	--------------	--------------	--------------

Description	W	D	H	Code	Price, SEK (SEKDAP)
-------------	---	---	---	------	---------------------

Inside seat colour

AD3 AD0	C11 C02	L15 L01	C11 C02	TC5 TC1
AD1 AD2	C03 C09	L07 L11	C03 C09	TC2 TC3
AD6 AD7	C13 C14	L17 L70	C13 C14	TC4 TC6
AD8 AD9	C16 C21	L02 L04	C16 C21	TC7 TC8
AI0 AI1	C24 C28	L06 L08	C24 C28	TC9 TD1
AI2 AI3	C29 C34	L10 L12	C29 C34	TD2 TD3
AI4 AI5	C35 C36	L16 L18	C35 C36	TD4
AI6 AI7	C39 C40	L20 L28	C39 C40	
AI8	C42	L24 L26 L34 L50 LY2	C42 L15 L01 L07 L11 L17 L70 L02 L04 L06 L08 L10 L12 L16 L18 L20 L28 L24 L26 L34 L50 LY2 D21 D08 D11 D15 D16 D17 D18 D19 D20	

Outside colour

AD3 AD0	C11 C02 C03 C09	D21 D08	TC5 TC1
AD1 AD2	C13 C14 C16 C21	D11 D15	TC2 TC3
AD6 AD7	C24 C28 C29 C34	D16 D17	TC4 TC6
AD8 AD9	C35 C36 C39 C40	D18 D19	TC7 TC8
AI0 AI1	C42 L15 L01 L07 L11	D20	TC9 TD1
AI2 AI3	L17 L70 L02 L04 L06		TD2 TD3
AI4 AI5	L08 L10 L12 L16 L18		TD4
AI6 AI7	L20 L28 L24 L26 L34		
AI8	L50 LY2		

Base colour

E A M ME1 ME2

Castors

+ -

Castor type

C



Armchair. Steel framework. Entirely moulded in cold-cure polyurethane. Base: swivelling, pyramid type powder-coated wire steel with castors. The seat height is not adjustable.

680	680	835, SH=510	SPA028/P3	6,578	6,578	6,654	6,654	6,654
-----	-----	-------------	-----------	-------	-------	-------	-------	-------

Description	W	D	H	Code	Price, SEK (SEKDAP)				
					Inside seat colour				
					C11 C02 C03 C09 C13 C14 C16 C21 C24 C28 C29 C34 C35 C36 C39 C40 C42 L15 L01 L07 L11 L17 L70 L02 L04 L06 L08 L10 L12 L16 L18 L20 L28 L24 L26 L34 L50 LY2	TB2 TB3 LN9 TB4 TB5 TB6 TB1 LS2 TA1 TA2 TA3 TA4 TA5 TA6 TA7 TA8 TA9 GT4 GT0 GT1 GT2 GT3 GT5 GT6 GT7 GT8 GT9 GU1 GU2 GU3 GU4 GU5 GU6 GU8 GU9 GP1 GP3 GP5 S08 S16 S17 S27 S32 S37 S42 S45 S46 S48 S49 S55 S56 S59 S61 S62 S63 S70 S73 S74 S84			
					Outside colour				
					GT4 GT0 GT1 GT2 GT3 GT5 GT6 GT7 GT8 GT9 GU1 GU2 GU3 GU4 GU5 GU6 GU8 GU9 GP1 GP3 GP5 S08 S16 S17 S27 S32 S37 S42 S45 S46 S48 S49 S55 S56 S59 S61 S62 S63 S70 S73 S74 S84	C11 C02 C03 C09 C13 C14 C16 C21 C24 C28 C29 C34 C35 C36 C39 C40 C42 L15 L01 L07 L11 L17 L70 L02 L04 L06 L08 L10 L12 L16 L18 L20 L28 L24 L26 L34 L50 LY2	GT4 GT0 GT1 GT2 GT3 GT5 GT6 GT7 GT8 GT9 GU1 GU2 GU3 GU4 GU5 GU6 GU8 GU9 GP1 GP3 GP5 S08 S16 S17 S27 S32 S37 S42 S45 S46 S48 S49 S55 S56 S59 S61 S62 S63 S70 S73 S74 S84 D21 D08 D11 D15 D16 D17 D18 D19 D20 TB2 TB3 LN9 TB4 TB5 TB6 TB1 LS2 TA1 TA2 TA3 TA4 TA5 TA6 TA7 TA8 TA9		
					Base colour				
					E A M ME1 ME2				
					Castors				
					+ -				
					Castor type				
					C				



Armchair. Steel framework. Entirely moulded in cold-cure polyurethane. Base: swivelling, pyramid type powder-coated wire steel with castors. The seat height is not adjustable.

680	680	835, SH=510	SPA028/P4	6,983	6,983	7,413
-----	-----	-------------	-----------	--------------	--------------	--------------

Description	W	D	H	Code	Price, SEK (SEKDAP)
-------------	---	---	---	------	---------------------

Inside seat colour

AD3 AD0	C11 C02	L15 L01	C11 C02	TC5 TC1
AD1 AD2	C03 C09	L07 L11	C03 C09	TC2 TC3
AD6 AD7	C13 C14	L17 L70	C13 C14	TC4 TC6
AD8 AD9	C16 C21	L02 L04	C16 C21	TC7 TC8
AI0 AI1	C24 C28	L06 L08	C24 C28	TC9 TD1
AI2 AI3	C29 C34	L10 L12	C29 C34	TD2 TD3
AI4 AI5	C35 C36	L16 L18	C35 C36	TD4
AI6 AI7	C39 C40	L20 L28	C39 C40	
AI8	C42	L24 L26 L34 L50 LY2	C42 L15 L11 L17 L70 L02 L04 L06 L08 L10 L12 L16 L18 L20 L28 L24 L26 L34 L50 LY2 D21 D08 D11 D15 D16 D17 D18 D19 D20	

Outside colour

AD3 AD0	C11 C02 C03 C09	D21 D08	TC5 TC1
AD1 AD2	C13 C14 C16 C21	D11 D15	TC2 TC3
AD6 AD7	C24 C28 C29 C34	D16 D17	TC4 TC6
AD8 AD9	C35 C36 C39 C40	D18 D19	TC7 TC8
AI0 AI1	C42 L15 L01 L07 L11	D20	TC9 TD1
AI2 AI3	L17 L70 L02 L04 L06		TD2 TD3
AI4 AI5	L08 L10 L12 L16 L18		TD4
AI6 AI7	L20 L28 L24 L26 L34		
AI8	L50 LY2		

Castors

+ -



Armchair. Entirely moulded in cold-cure polyurethane. Steel framework. Base: swivelling, height adjustable, 5 star die-cast polished aluminium with castors.

680	680	775 - 895, SH=435 - 555	SPA026/P1	6,047	6,047	6,249	6,249	6,249
-----	-----	-------------------------	-----------	-------	-------	-------	-------	-------

Description	W	D	H	Code	Price, SEK (SEKDAP)
-------------	---	---	---	------	---------------------

Inside seat colour

C11 C02 C03 C09	TB2 TB3 LN9 TB4 TB5 TB6 TB1 LS2
C13 C14 C16 C21	TA1 TA2 TA3 TA4 TA5 TA6 TA7 TA8
C24 C28 C29 C34	TA9 GT4 GT0 GT1 GT2 GT3 GT5
C35 C36 C39 C40	GT6 GT7 GT8 GT9 GU1 GU2 GU3
C42 L15 L01 L07	GU4 GU5 GU6 GU8 GU9 GP1 GP3
L11 L17 L70 L02	GP5 S08 S16 S17 S27 S32 S37 S42
L04 L06 L08 L10	S45 S46 S48 S49 S55 S56 S59 S61
L12 L16 L18 L20	S62 S63 S70 S73 S74 S84
L28 L24 L26 L34	
L50 LY2	

Outside colour

GT4 GT0 GT1	C11 C02 C03 C09	GT4 GT0 GT1
GT2 GT3 GT5	C13 C14 C16 C21	GT2 GT3 GT5
GT6 GT7 GT8	C24 C28 C29 C34	GT6 GT7 GT8
GT9 GU1 GU2	C35 C36 C39 C40	GT9 GU1 GU2
GU3 GU4 GU5	C42 L15 L01 L07	GU3 GU4 GU5
GU6 GU8 GU9	L11 L17 L70 L02	GU6 GU8 GU9
GP1 GP3 GP5	L04 L06 L08 L10	GP1 GP3 GP5
S08 S16 S17 S27	L12 L16 L18 L20	S08 S16 S17 S27
S32 S37 S42 S45	L28 L24 L26 L34	S32 S37 S42 S45
S46 S48 S49 S55	L50 LY2	S46 S48 S49 S55
S56 S59 S61 S62		S56 S59 S61 S62
S63 S70 S73 S74		S63 S70 S73 S74
S84		S84 D21 D08 D11 D15 D16 D17 D18 D19 D20 TB2 TB3 LN9 TB4 TB5 TB6 TB1 LS2 TA1 TA2 TA3 TA4 TA5 TA6 TA7 TA8 TA9

Castors

+ -

Description	W	D	H	Code	Price, SEK (SEKDAP)
-------------	---	---	---	------	---------------------

Inside seat colour

C11 C02 C03 C09	TB2 TB3 LN9 TB4 TB5 TB6 TB1 LS2
C13 C14 C16 C21	TA1 TA2 TA3 TA4 TA5 TA6 TA7 TA8
C24 C28 C29 C34	TA9 GT4 GT0 GT1 GT2 GT3 GT5
C35 C36 C39 C40	GT6 GT7 GT8 GT9 GU1 GU2 GU3
C42 L15 L01 L07	GU4 GU5 GU6 GU8 GU9 GP1 GP3
L11 L17 L70 L02	GP5 S08 S16 S17 S27 S32 S37 S42
L04 L06 L08 L10	S45 S46 S48 S49 S55 S56 S59 S61
L12 L16 L18 L20	S62 S63 S70 S73 S74 S84
L28 L24 L26 L34	
L50 LY2	

Outside colour

GT4 GT0 GT1	C11 C02 C03 C09	GT4 GT0 GT1
GT2 GT3 GT5	C13 C14 C16 C21	GT2 GT3 GT5
GT6 GT7 GT8	C24 C28 C29 C34	GT6 GT7 GT8
GT9 GU1 GU2	C35 C36 C39 C40	GT9 GU1 GU2
GU3 GU4 GU5	C42 L15 L01 L07	GU3 GU4 GU5
GU6 GU8 GU9	L11 L17 L70 L02	GU6 GU8 GU9
GP1 GP3 GP5	L04 L06 L08 L10	GP1 GP3 GP5
S08 S16 S17 S27	L12 L16 L18 L20	S08 S16 S17 S27
S32 S37 S42 S45	L28 L24 L26 L34	S32 S37 S42 S45
S46 S48 S49 S55	L50 LY2	S46 S48 S49 S55
S56 S59 S61 S62		S56 S59 S61 S62
S63 S70 S73 S74		S63 S70 S73 S74
S84		S84 D21 D08
		D11 D15 D16
		D17 D18 D19
		D20 TB2 TB3
		LN9 TB4 TB5 TB6
		TB1 LS2 TA1 TA2
		TA3 TA4 TA5 TA6
		TA7 TA8 TA9

Castors

+ -



Armchair. Entirely moulded in cold-cure polyurethane. Steel framework. Base: swivelling, height adjustable, 5 star die-cast polished aluminium with castors.

680	680	775 - 895, SH=435 - 555	SPA026/P2	6,502	6,502	6,780
-----	-----	-------------------------	-----------	-------	-------	-------

Description	W	D	H	Code	Price, SEK (SEKDAP)
-------------	---	---	---	------	---------------------

Inside seat colour

AD3 AD0	C11 C02	L15 L01	C11 C02	TC5 TC1
AD1 AD2	C03 C09	L07 L11	C03 C09	TC2 TC3
AD6 AD7	C13 C14	L17 L70	C13 C14	TC4 TC6
AD8 AD9	C16 C21	L02 L04	C16 C21	TC7 TC8
AI0 AI1	C24 C28	L06 L08	C24 C28	TC9 TD1
AI2 AI3	C29 C34	L10 L12	C29 C34	TD2 TD3
AI4 AI5	C35 C36	L16 L18	C35 C36	TD4
AI6 AI7	C39 C40	L20 L28	C39 C40	
AI8	C42	L24 L26	C42 L15	
		L34 L50	L01 L07	
		LY2	L11 L17	
			L70 L02	
			L04 L06	
			L08 L10	
			L12 L16	
			L18 L20	
			L28 L24	
			L26 L34	
			L50 LY2	
			D21 D08	
			D11 D15	
			D16 D17	
			D18 D19	
			D20	

Outside colour

AD3 AD0	C11 C02 C03 C09	D21 D08	TC5 TC1
AD1 AD2	C13 C14 C16 C21	D11 D15	TC2 TC3
AD6 AD7	C24 C28 C29 C34	D16 D17	TC4 TC6
AD8 AD9	C35 C36 C39 C40	D18 D19	TC7 TC8
AI0 AI1	C42 L15 L01 L07 L11	D20	TC9 TD1
AI2 AI3	L17 L70 L02 L04 L06		TD2 TD3
AI4 AI5	L08 L10 L12 L16 L18		TD4
AI6 AI7	L20 L28 L24 L26 L34		
AI8	L50 LY2		

Description	W	D	H	Code	Price, SEK (SEKDAP)
-------------	---	---	---	------	---------------------

Inside seat colour

AD3 AD0	C11 C02	L15 L01	C11 C02	TC5 TC1
AD1 AD2	C03 C09	L07 L11	C03 C09	TC2 TC3
AD6 AD7	C13 C14	L17 L70	C13 C14	TC4 TC6
AD8 AD9	C16 C21	L02 L04	C16 C21	TC7 TC8
AI0 AI1	C24 C28	L06 L08	C24 C28	TC9 TD1
AI2 AI3	C29 C34	L10 L12	C29 C34	TD2 TD3
AI4 AI5	C35 C36	L16 L18	C35 C36	TD4
AI6 AI7	C39 C40	L20 L28	C39 C40	
AI8	C42	L24 L26 L34 L50 LY2	C42 L15 L01 L07 L11 L17 L70 L02 L04 L06 L08 L10 L12 L16 L18 L20 L28 L24 L26 L34 L50 LY2 D21 D08 D11 D15 D16 D17 D18 D19 D20	

Outside colour

AD3 AD0	C11 C02 C03 C09	D21 D08	TC5 TC1
AD1 AD2	C13 C14 C16 C21	D11 D15	TC2 TC3
AD6 AD7	C24 C28 C29 C34	D16 D17	TC4 TC6
AD8 AD9	C35 C36 C39 C40	D18 D19	TC7 TC8
AI0 AI1	C42 L15 L01 L07 L11	D20	TC9 TD1
AI2 AI3	L17 L70 L02 L04 L06		TD2 TD3
AI4 AI5	L08 L10 L12 L16 L18		TD4
AI6 AI7	L20 L28 L24 L26 L34		
AI8	L50 LY2		



Armchair. Entirely moulded in cold-cure polyurethane. Steel framework. Base: swivelling, height adjustable, polished aluminium.

670	670	740 - 860, SH=405 - 525	SPA025/P1	6,148	6,148	6,173	6,173	6,173
-----	-----	-------------------------	-----------	-------	-------	-------	-------	-------

Description	W	D	H	Code	Price, SEK (SEKDAP)
-------------	---	---	---	------	---------------------

Inside seat colour

C11 C02 C03 C09	TB2 TB3 LN9 TB4 TB5 TB6 TB1 LS2
C13 C14 C16 C21	TA1 TA2 TA3 TA4 TA5 TA6 TA7 TA8
C24 C28 C29 C34	TA9 GT4 GT0 GT1 GT2 GT3 GT5
C35 C36 C39 C40	GT6 GT7 GT8 GT9 GU1 GU2 GU3
C42 L15 L01 L07	GU4 GU5 GU6 GU8 GU9 GP1 GP3
L11 L17 L70 L02	GP5 S08 S16 S17 S27 S32 S37 S42
L04 L06 L08 L10	S45 S46 S48 S49 S55 S56 S59 S61
L12 L16 L18 L20	S62 S63 S70 S73 S74 S84
L28 L24 L26 L34	
L50 LY2	

Outside colour

GT4 GT0 GT1	C11 C02 C03 C09	GT4 GT0 GT1
GT2 GT3 GT5	C13 C14 C16 C21	GT2 GT3 GT5
GT6 GT7 GT8	C24 C28 C29 C34	GT6 GT7 GT8
GT9 GU1 GU2	C35 C36 C39 C40	GT9 GU1 GU2
GU3 GU4 GU5	C42 L15 L01 L07	GU3 GU4 GU5
GU6 GU8 GU9	L11 L17 L70 L02	GU6 GU8 GU9
GP1 GP3 GP5	L04 L06 L08 L10	GP1 GP3 GP5
S08 S16 S17 S27	L12 L16 L18 L20	S08 S16 S17 S27
S32 S37 S42 S45	L28 L24 L26 L34	S32 S37 S42 S45
S46 S48 S49 S55	L50 LY2	S46 S48 S49 S55
S56 S59 S61 S62		S56 S59 S61 S62
S63 S70 S73 S74		S63 S70 S73 S74
S84		S84 D21 D08 D11 D15 D16 D17 D18 D19 D20 TB2 TB3 LN9 TB4 TB5 TB6 TB1 LS2 TA1 TA2 TA3 TA4 TA5 TA6 TA7 TA8 TA9

Description	W	D	H	Code	Price, SEK (SEKDAP)
-------------	---	---	---	------	---------------------

Inside seat colour

C11 C02 C03 C09	TB2 TB3 LN9 TB4 TB5 TB6 TB1 LS2
C13 C14 C16 C21	TA1 TA2 TA3 TA4 TA5 TA6 TA7 TA8
C24 C28 C29 C34	TA9 GT4 GT0 GT1 GT2 GT3 GT5
C35 C36 C39 C40	GT6 GT7 GT8 GT9 GU1 GU2 GU3
C42 L15 L01 L07	GU4 GU5 GU6 GU8 GU9 GP1 GP3
L11 L17 L70 L02	GP5 S08 S16 S17 S27 S32 S37 S42
L04 L06 L08 L10	S45 S46 S48 S49 S55 S56 S59 S61
L12 L16 L18 L20	S62 S63 S70 S73 S74 S84
L28 L24 L26 L34	
L50 LY2	

Outside colour

GT4 GT0 GT1	C11 C02 C03 C09	GT4 GT0 GT1
GT2 GT3 GT5	C13 C14 C16 C21	GT2 GT3 GT5
GT6 GT7 GT8	C24 C28 C29 C34	GT6 GT7 GT8
GT9 GU1 GU2	C35 C36 C39 C40	GT9 GU1 GU2
GU3 GU4 GU5	C42 L15 L01 L07	GU3 GU4 GU5
GU6 GU8 GU9	L11 L17 L70 L02	GU6 GU8 GU9
GP1 GP3 GP5	L04 L06 L08 L10	GP1 GP3 GP5
S08 S16 S17 S27	L12 L16 L18 L20	S08 S16 S17 S27
S32 S37 S42 S45	L28 L24 L26 L34	S32 S37 S42 S45
S46 S48 S49 S55	L50 LY2	S46 S48 S49 S55
S56 S59 S61 S62		S56 S59 S61 S62
S63 S70 S73 S74		S63 S70 S73 S74
S84		S84 D21 D08
		D11 D15 D16
		D17 D18 D19
		D20 TB2 TB3
		LN9 TB4 TB5 TB6
		TB1 LS2 TA1 TA2
		TA3 TA4 TA5 TA6
		TA7 TA8 TA9



Armchair. Entirely moulded in cold-cure polyurethane. Steel framework. Base: swivelling, height adjustable, polished aluminium.

670	670	740 - 860, SH=405 - 525	SPA025/P2	6,350	6,350	6,654
-----	-----	-------------------------	-----------	-------	-------	-------

Description	W	D	H	Code	Price, SEK (SEKDAP)
-------------	---	---	---	------	---------------------

Inside seat colour

AD3 AD0	C11 C02	L15 L01	C11 C02	TC5 TC1
AD1 AD2	C03 C09	L07 L11	C03 C09	TC2 TC3
AD6 AD7	C13 C14	L17 L70	C13 C14	TC4 TC6
AD8 AD9	C16 C21	L02 L04	C16 C21	TC7 TC8
AI0 AI1	C24 C28	L06 L08	C24 C28	TC9 TD1
AI2 AI3	C29 C34	L10 L12	C29 C34	TD2 TD3
AI4 AI5	C35 C36	L16 L18	C35 C36	TD4
AI6 AI7	C39 C40	L20 L28	C39 C40	
AI8	C42	L24 L26	C42 L15	
		L34 L50	L01 L07	
		LY2	L11 L17	
			L70 L02	
			L04 L06	
			L08 L10	
			L12 L16	
			L18 L20	
			L28 L24	
			L26 L34	
			L50 LY2	
			D21 D08	
			D11 D15	
			D16 D17	
			D18 D19	
			D20	

Outside colour

AD3 AD0	C11 C02 C03 C09	D21 D08	TC5 TC1
AD1 AD2	C13 C14 C16 C21	D11 D15	TC2 TC3
AD6 AD7	C24 C28 C29 C34	D16 D17	TC4 TC6
AD8 AD9	C35 C36 C39 C40	D18 D19	TC7 TC8
AI0 AI1	C42 L15 L01 L07 L11	D20	TC9 TD1
AI2 AI3	L17 L70 L02 L04 L06		TD2 TD3
AI4 AI5	L08 L10 L12 L16 L18		TD4
AI6 AI7	L20 L28 L24 L26 L34		
AI8	L50 LY2		

Legs

W2 W3

Description	W	D	H	Code	Price, SEK (SEKDAP)
-------------	---	---	---	------	---------------------

Inside seat colour

AD3 AD0	C11 C02	L15 L01	C11 C02	TC5 TC1
AD1 AD2	C03 C09	L07 L11	C03 C09	TC2 TC3
AD6 AD7	C13 C14	L17 L70	C13 C14	TC4 TC6
AD8 AD9	C16 C21	L02 L04	C16 C21	TC7 TC8
AI0 AI1	C24 C28	L06 L08	C24 C28	TC9 TD1
AI2 AI3	C29 C34	L10 L12	C29 C34	TD2 TD3
AI4 AI5	C35 C36	L16 L18	C35 C36	TD4
AI6 AI7	C39 C40	L20 L28	C39 C40	
AI8	C42	L24 L26 L34 L50 LY2	C42 L15 L11 L17 L70 L02 L04 L06 L08 L10 L12 L16 L18 L20 L28 L24 L26 L34 L50 LY2 D21 D08 D11 D15 D16 D17 D18 D19 D20	

Outside colour

AD3 AD0	C11 C02 C03 C09	D21 D08	TC5 TC1
AD1 AD2	C13 C14 C16 C21	D11 D15	TC2 TC3
AD6 AD7	C24 C28 C29 C34	D16 D17	TC4 TC6
AD8 AD9	C35 C36 C39 C40	D18 D19	TC7 TC8
AI0 AI1	C42 L15 L01 L07 L11	D20	TC9 TD1
AI2 AI3	L17 L70 L02 L04 L06		TD2 TD3
AI4 AI5	L08 L10 L12 L16 L18		TD4
AI6 AI7	L20 L28 L24 L26 L34		
AI8	L50 LY2		

Legs

W2 W3



Armchair. Entirely moulded in cold-cure polyurethane. Steel framework. Base: ash solid wood.

620	640	800, SH=440	SPA027/P1	6,654	6,654	6,705	6,705	6,705
-----	-----	-------------	-----------	-------	-------	-------	-------	-------

Description	W	D	H	Code	Price, SEK (SEKDAP)
-------------	---	---	---	------	---------------------

Inside seat colour

C11 C02 C03 C09	TB2 TB3 LN9 TB4 TB5 TB6 TB1 LS2
C13 C14 C16 C21	TA1 TA2 TA3 TA4 TA5 TA6 TA7 TA8
C24 C28 C29 C34	TA9 GT4 GT0 GT1 GT2 GT3 GT5
C35 C36 C39 C40	GT6 GT7 GT8 GT9 GU1 GU2 GU3
C42 L15 L01 L07	GU4 GU5 GU6 GU8 GU9 GP1 GP3
L11 L17 L70 L02	GP5 S08 S16 S17 S27 S32 S37 S42
L04 L06 L08 L10	S45 S46 S48 S49 S55 S56 S59 S61
L12 L16 L18 L20	S62 S63 S70 S73 S74 S84
L28 L24 L26 L34	
L50 LY2	

Outside colour

GT4 GT0 GT1	C11 C02 C03 C09	GT4 GT0 GT1
GT2 GT3 GT5	C13 C14 C16 C21	GT2 GT3 GT5
GT6 GT7 GT8	C24 C28 C29 C34	GT6 GT7 GT8
GT9 GU1 GU2	C35 C36 C39 C40	GT9 GU1 GU2
GU3 GU4 GU5	C42 L15 L01 L07	GU3 GU4 GU5
GU6 GU8 GU9	L11 L17 L70 L02	GU6 GU8 GU9
GP1 GP3 GP5	L04 L06 L08 L10	GP1 GP3 GP5
S08 S16 S17 S27	L12 L16 L18 L20	S08 S16 S17 S27
S32 S37 S42 S45	L28 L24 L26 L34	S32 S37 S42 S45
S46 S48 S49 S55	L50 LY2	S46 S48 S49 S55
S56 S59 S61 S62		S56 S59 S61 S62
S63 S70 S73 S74		S63 S70 S73 S74
S84		S84 D21 D08 D11 D15 D16 D17 D18 D19 D20 TB2 TB3 LN9 TB4 TB5 TB6 TB1 LS2 TA1 TA2 TA3 TA4 TA5 TA6 TA7 TA8 TA9

Legs

W2 W3



Description	W	D	H	Code	Price, SEK (SEKDAP)				
					Inside seat colour				
					C11 C02 C03 C09 C13 C14 C16 C21 C24 C28 C29 C34 C35 C36 C39 C40 C42 L15 L01 L07 L11 L17 L70 L02 L04 L06 L08 L10 L12 L16 L18 L20 L28 L24 L26 L34 L50 LY2	TB2 TB3 LN9 TB4 TB5 TB6 TB1 LS2 TA1 TA2 TA3 TA4 TA5 TA6 TA7 TA8 TA9 GT4 GT0 GT1 GT2 GT3 GT5 GT6 GT7 GT8 GT9 GU1 GU2 GU3 GU4 GU5 GU6 GU8 GU9 GP1 GP3 GP5 S08 S16 S17 S27 S32 S37 S42 S45 S46 S48 S49 S55 S56 S59 S61 S62 S63 S70 S73 S74 S84			
					Outside colour				
					GT4 GT0 GT1 GT2 GT3 GT5 GT6 GT7 GT8 GT9 GU1 GU2 GU3 GU4 GU5 GU6 GU8 GU9 GP1 GP3 GP5 S08 S16 S17 S27 S32 S37 S42 S45 S46 S48 S49 S55 S56 S59 S61 S62 S63 S70 S73 S74 S84	C11 C02 C03 C09 C13 C14 C16 C21 C24 C28 C29 C34 C35 C36 C39 C40 C42 L15 L01 L07 L11 L17 L70 L02 L04 L06 L08 L10 L12 L16 L18 L20 L28 L24 L26 L34 L50 LY2	GT4 GT0 GT1 GT2 GT3 GT5 GT6 GT7 GT8 GT9 GU1 GU2 GU3 GU4 GU5 GU6 GU8 GU9 GP1 GP3 GP5 S08 S16 S17 S27 S32 S37 S42 S45 S46 S48 S49 S55 S56 S59 S61 S62 S63 S70 S73 S74 S84 D21 D08 D11 D15 D16 D17 D18 D19 D20 TB2 TB3 LN9 TB4 TB5 TB6 TB1 LS2 TA1 TA2 TA3 TA4 TA5 TA6 TA7 TA8 TA9		
					Legs				
					W2 W3				



Armchair. Entirely moulded in cold-cure polyurethane. Steel framework. Base: ash solid wood.

620 640 800, SH=440 SPA027/P2 7,008 7,008 7,312

Description	W	D	H	Code	Price, SEK (SEKDAP)				
	Colour								
	C11 C02 C03	Y87 Y38 Y40	GT4 GT0	D97 D86					
	C09 C13 C14	Y41 Y42 Y46	GT1 GT2	D85 D88					
	C16 C21 C24	Y47 Y48 Y49	GT3 GT5	D81					
	C28 C29 C34	Y51 Y52 Y57	GT6 GT7						
	C35 C36 C39	Y58 Y59 Y65	GT8 GT9						
	C40 C42	Y94 D21	GU1 GU2						
		D08 D11	GU3 GU4						
		D15 D16	GU5 GU6						
		D17 D18	GU8 GU9						
		D19 D20 L15	GP1 GP3						
		L01 L07 L11	GP5 S08 S16						
		L17 L70 L02	S17 S27 S32						
		L04 L06 L08	S37 S42 S45						
		L10 L12 L16	S46 S48 S49						
		L18 L20 L28	S55 S56 S59						
		L24 L26 L34	S61 S62 S63						
		L50 LY2	S70 S73 S74						
			S84						
	Castors								
	+ -								
	MEG/F. Armchair. Entirely moulded in cold-cure polyurethane. Steel framework. Base: swivelling, height adjustable, 5 star die-cast polished aluminium with castors.	680	680	745 - 865, SH=435 - 555	SPA011	6,452	7,033	7,666	11,208

Description	W	D	H	Code	Price, SEK (SEKDAP)				
	Colour								
	C11 C02 C03	Y87 Y38 Y40	GT4 GT0	D97 D86					
	C09 C13 C14	Y41 Y42 Y46	GT1 GT2	D85 D88					
	C16 C21 C24	Y47 Y48 Y49	GT3 GT5	D81					
	C28 C29 C34	Y51 Y52 Y57	GT6 GT7						
	C35 C36 C39	Y58 Y59 Y65	GT8 GT9						
	C40 C42	Y94 D21	GU1 GU2						
		D08 D11	GU3 GU4						
		D15 D16	GU5 GU6						
		D17 D18	GU8 GU9						
		D19 D20 L15	GP1 GP3						
		L01 L07 L11	GP5 S08 S16						
		L17 L70 L02	S17 S27 S32						
		L04 L06 L08	S37 S42 S45						
		L10 L12 L16	S46 S48 S49						
		L18 L20 L28	S55 S56 S59						
		L24 L26 L34	S61 S62 S63						
		L50 LY2	S70 S73 S74						
			S84						
	MEG/P4. Armchair. Entirely moulded in cold-cure polyurethane. Steel framework. Base: chromed stainless steel legs.	625	530	770, SH=450	SPA008	6,376	6,806	7,438	10,955
		Colour							
		C11 C02 C03	Y87 Y38 Y40	GT4 GT0	D97 D86				
		C09 C13 C14	Y41 Y42 Y46	GT1 GT2	D85 D88				
		C16 C21 C24	Y47 Y48 Y49	GT3 GT5	D81				
		C28 C29 C34	Y51 Y52 Y57	GT6 GT7					
C35 C36 C39		Y58 Y59 Y65	GT8 GT9						
C40 C42		Y94 D21	GU1 GU2						
		D08 D11	GU3 GU4						
		D15 D16	GU5 GU6						
		D17 D18	GU8 GU9						
		D19 D20 L15	GP1 GP3						
		L01 L07 L11	GP5 S08 S16						
		L17 L70 L02	S17 S27 S32						
		L04 L06 L08	S37 S42 S45						
		L10 L12 L16	S46 S48 S49						
		L18 L20 L28	S55 S56 S59						
		L24 L26 L34	S61 S62 S63						
		L50 LY2	S70 S73 S74						
			S84						
MEG/R. Armchair. Entirely moulded in cold-cure polyurethane. Steel framework. Base: swivelling, height adjustable, polished aluminium.		670	670	710 - 830, SH=400 - 520	SPA010	6,603	7,008	7,641	11,157

Description	W	D	H	Code	Price, SEK (SEKDAP)			
					Colour			
	C11 C02 C03	Y87 Y38 Y40	GT4 GT0		D97 D86			
	C09 C13 C14	Y41 Y42 Y46	GT1 GT2		D85 D88			
	C16 C21 C24	Y47 Y48 Y49	GT3 GT5		D81			
	C28 C29 C34	Y51 Y52 Y57	GT6 GT7					
	C35 C36 C39	Y58 Y59 Y65	GT8 GT9					
	C40 C42	Y94 D21	GU1 GU2					
		D08 D11	GU3 GU4					
		D15 D16	GU5 GU6					
		D17 D18	GU8 GU9					
		D19 D20 L15	GP1 GP3					
		L01 L07 L11	GP5 S08 S16					
		L17 L70 L02	S17 S27 S32					
		L04 L06 L08	S37 S42 S45					
		L10 L12 L16	S46 S48 S49					
		L18 L20 L28	S55 S56 S59					
		L24 L26 L34	S61 S62 S63					
		L50 LY2	S70 S73 S74					
			S84					
					Legs			
					W2 W3			



MEG/W. Armchair. Entirely moulded in cold-cure polyurethane. Steel framework. Base: ash solid wood.

625	520	765, SH=450	SPA009	7,109	7,160	7,792	11,360
-----	-----	-------------	--------	-------	-------	-------	--------

Description	W	D	H	Code	Price, SEK (SEKDAP)			
					Colour			
					AD3 AD0	Y87 Y38 Y40	DS6 DT2	D97 D86
					AD1 AD2	Y41 Y42 Y46	DT3 DT4	D85 D88
					AD6 AD7	Y47 Y48 Y49	DT5 DT7	D81
					AD8 AD9	Y51 Y52 Y57	DT9 DJ2	
					A10 A11 A12	Y58 Y59 Y65	DU1 DU2	
					A13 A14 A15	Y94 D21	DU3 DU4	
					A16 A17 A18	D08 D11	DU5 TB2	
					C11 C02 C03	D15 D16	TB3 LN9 TB4	
					C09 C13 C14	D17 D18	TB5 TB6 TB1	
					C16 C21 C24	D19 D20	LS2 TA1 TA2	
					C28 C29 C34	TC5 TC1 TC2	TA3 TA4 TA5	
					C35 C36 C39	TC3 TC4 TC6	TA6 TA7 TA8	
					C40 C42	TC7 TC8 TC9	TA9 GT4	
						TD1 TD2	GT0 GT1	
						TD3 TD4 L15	GT2 GT3	
						L01 L07 L11	GT5 GT6	
						L17 L70 L02	GT7 GT8	
						L04 L06 L08	GT9 GU1	
						L10 L12 L16	GU2 GU3	
						L18 L20 L28	GU4 GU5	
						L24 L26 L34	GU6 GU8	
						L50 LY2	GU9 GP1	
							GP3 GP5 S08	
							S16 S17 S27	
							S32 S37 S42	
							S45 S46 S48	
							S49 S55 S56	
							S59 S61 S62	
							S63 S70 S73	
							S74 S84	
					Castors			
					+ -			



Armchair. Entirely moulded in cold-cure polyurethane. Steel framework. Base: swivelling, height adjustable, 5 star die-cast polished aluminium with castors.

680	680	730 - 850, SH=430 - 550	SPA013	6,578	6,603	7,135	10,449
-----	-----	-------------------------	--------	-------	-------	-------	--------

Description	W	D	H	Code	Price, SEK (SEKDAP)			
					Colour			
					AD3 AD0	Y87 Y38 Y40	DS6 DT2	D97 D86
					AD1 AD2	Y41 Y42 Y46	DT3 DT4	D85 D88
					AD6 AD7	Y47 Y48 Y49	DT5 DT7	D81
					AD8 AD9	Y51 Y52 Y57	DT9 DJ2	
					A10 A11 A12	Y58 Y59 Y65	DU1 DU2	
					A13 A14 A15	Y94 D21	DU3 DU4	
					A16 A17 A18	D08 D11	DU5 TB2	
					C11 C02 C03	D15 D16	TB3 LN9 TB4	
					C09 C13 C14	D17 D18	TB5 TB6 TB1	
					C16 C21 C24	D19 D20	LS2 TA1 TA2	
					C28 C29 C34	TC5 TC1 TC2	TA3 TA4 TA5	
					C35 C36 C39	TC3 TC4 TC6	TA6 TA7 TA8	
					C40 C42	TC7 TC8 TC9	TA9 GT4	
						TD1 TD2	GT0 GT1	
						TD3 TD4 L15	GT2 GT3	
						L01 L07 L11	GT5 GT6	
						L17 L70 L02	GT7 GT8	
						L04 L06 L08	GT9 GU1	
						L10 L12 L16	GU2 GU3	
						L18 L20 L28	GU4 GU5	
						L24 L26 L34	GU6 GU8	
						L50 LY2	GU9 GP1	
							GP3 GP5 S08	
							S16 S17 S27	
							S32 S37 S42	
							S45 S46 S48	
							S49 S55 S56	
							S59 S61 S62	
							S63 S70 S73	
							S74 S84	
					Base colour			
					E A M ME1 ME2			
					Castors			
					+ -			
					Castor type			
					F			

Description	W	D	H	Code	Price, SEK (SEKDAP)			
-------------	---	---	---	------	---------------------	--	--	--

Colour				
AD3 AD0	Y87 Y38 Y40	DS6 DT2	D97 D86	
AD1 AD2	Y41 Y42 Y46	DT3 DT4	D85 D88	
AD6 AD7	Y47 Y48 Y49	DT5 DT7	D81	
AD8 AD9	Y51 Y52 Y57	DT9 DJ2		
A10 A11 A12	Y58 Y59 Y65	DU1 DU2		
A13 A14 A15	Y94 D21	DU3 DU4		
A16 A17 A18	D08 D11	DU5 TB2		
C11 C02 C03	D15 D16	TB3 LN9 TB4		
C09 C13 C14	D17 D18	TB5 TB6 TB1		
C16 C21 C24	D19 D20	LS2 TA1 TA2		
C28 C29 C34	TC5 TC1 TC2	TA3 TA4 TA5		
C35 C36 C39	TC3 TC4 TC6	TA6 TA7 TA8		
C40 C42	TC7 TC8 TC9	TA9 GT4		
	TD1 TD2	GT0 GT1		
	TD3 TD4 L15	GT2 GT3		
	L01 L07 L11	GT5 GT6		
	L17 L70 L02	GT7 GT8		
	L04 L06 L08	GT9 GU1		
	L10 L12 L16	GU2 GU3		
	L18 L20 L28	GU4 GU5		
	L24 L26 L34	GU6 GU8		
	L50 LY2	GU9 GP1		
		GP3 GP5 S08		
		S16 S17 S27		
		S32 S37 S42		
		S45 S46 S48		
		S49 S55 S56		
		S59 S61 S62		
		S63 S70 S73		
		S74 S84		
Base colour				
E A M ME1 ME2				
Castors				
+ -				
Castor type				
F				



Armchair. Entirely moulded in cold-cure polyurethane. Steel framework. Base: swivelling, pyramid type powder-coated wire steel with castors. The seat height is not adjustable.

680	680	800, SH=500	SPA016/P1	6,831	7,160	7,464	9,639
-----	-----	-------------	-----------	--------------	--------------	--------------	--------------

Description	W	D	H	Code	Price, SEK (SEKDAP)
-------------	---	---	---	------	---------------------

Colour			
AD3 AD0	Y87 Y38 Y40	DS6 DT2	D97 D86
AD1 AD2	Y41 Y42 Y46	DT3 DT4	D85 D88
AD6 AD7	Y47 Y48 Y49	DT5 DT7	D81
AD8 AD9	Y51 Y52 Y57	DT9 DJ2	
A10 A11 A12	Y58 Y59 Y65	DU1 DU2	
A13 A14 A15	Y94 D21	DU3 DU4	
A16 A17 A18	D08 D11	DU5 TB2	
C11 C02 C03	D15 D16	TB3 LN9 TB4	
C09 C13 C14	D17 D18	TB5 TB6 TB1	
C16 C21 C24	D19 D20	LS2 TA1 TA2	
C28 C29 C34	TC5 TC1 TC2	TA3 TA4 TA5	
C35 C36 C39	TC3 TC4 TC6	TA6 TA7 TA8	
C40 C42	TC7 TC8 TC9	TA9 GT4	
	TD1 TD2	GT0 GT1	
	TD3 TD4 L15	GT2 GT3	
	L01 L07 L11	GT5 GT6	
	L17 L70 L02	GT7 GT8	
	L04 L06 L08	GT9 GU1	
	L10 L12 L16	GU2 GU3	
	L18 L20 L28	GU4 GU5	
	L24 L26 L34	GU6 GU8	
	L50 LY2	GU9 GP1	
		GP3 GP5 S08	
		S16 S17 S27	
		S32 S37 S42	
		S45 S46 S48	
		S49 S55 S56	
		S59 S61 S62	
		S63 S70 S73	
		S74 S84	
Base colour			
E A M ME1 ME2			
Castors			
+ -			
Castor type			
C			



Armchair. Entirely moulded in cold-cure polyurethane. Steel framework. Base: swivelling, pyramid type powder-coated wire steel with castors. The seat height is not adjustable.

680	680	800, SH=500	SPA016/P2	7,211	7,539	7,818	9,968
-----	-----	-------------	-----------	-------	-------	-------	-------

Description	W	D	H	Code	Price, SEK (SEKDAP)
-------------	---	---	---	------	---------------------

Colour			
AD3 AD0	Y87 Y38 Y40	DS6 DT2	D97 D86
AD1 AD2	Y41 Y42 Y46	DT3 DT4	D85 D88
AD6 AD7	Y47 Y48 Y49	DT5 DT7	D81
AD8 AD9	Y51 Y52 Y57	DT9 DJ2	
A10 A11 A12	Y58 Y59 Y65	DU1 DU2	
A13 A14 A15	Y94 D21	DU3 DU4	
A16 A17 A18	D08 D11	DU5 TB2	
C11 C02 C03	D15 D16	TB3 LN9 TB4	
C09 C13 C14	D17 D18	TB5 TB6 TB1	
C16 C21 C24	D19 D20	LS2 TA1 TA2	
C28 C29 C34	TC5 TC1 TC2	TA3 TA4 TA5	
C35 C36 C39	TC3 TC4 TC6	TA6 TA7 TA8	
C40 C42	TC7 TC8 TC9	TA9 GT4	
	TD1 TD2	GT0 GT1	
	TD3 TD4 L15	GT2 GT3	
	L01 L07 L11	GT5 GT6	
	L17 L70 L02	GT7 GT8	
	L04 L06 L08	GT9 GU1	
	L10 L12 L16	GU2 GU3	
	L18 L20 L28	GU4 GU5	
	L24 L26 L34	GU6 GU8	
	L50 LY2	GU9 GP1	
		GP3 GP5 S08	
		S16 S17 S27	
		S32 S37 S42	
		S45 S46 S48	
		S49 S55 S56	
		S59 S61 S62	
		S63 S70 S73	
		S74 S84	

Description	W	D	H	Code	Price, SEK (SEKDAP)			
					Colour			
					AD3 AD0	Y87 Y38 Y40	DS6 DT2	D97 D86
					AD1 AD2	Y41 Y42 Y46	DT3 DT4	D85 D88
					AD6 AD7	Y47 Y48 Y49	DT5 DT7	D81
					AD8 AD9	Y51 Y52 Y57	DT9 DJ2	
					A10 A11 A12	Y58 Y59 Y65	DU1 DU2	
					A13 A14 A15	Y94 D21	DU3 DU4	
					A16 A17 A18	D08 D11	DU5 TB2	
					C11 C02 C03	D15 D16	TB3 LN9 TB4	
					C09 C13 C14	D17 D18	TB5 TB6 TB1	
					C16 C21 C24	D19 D20	LS2 TA1 TA2	
					C28 C29 C34	TC5 TC1 TC2	TA3 TA4 TA5	
					C35 C36 C39	TC3 TC4 TC6	TA6 TA7 TA8	
					C40 C42	TC7 TC8 TC9	TA9 GT4	
						TD1 TD2	GT0 GT1	
						TD3 TD4 L15	GT2 GT3	
						L01 L07 L11	GT5 GT6	
						L17 L70 L02	GT7 GT8	
						L04 L06 L08	GT9 GU1	
						L10 L12 L16	GU2 GU3	
						L18 L20 L28	GU4 GU5	
						L24 L26 L34	GU6 GU8	
						L50 LY2	GU9 GP1	
							GP3 GP5 S08	
							S16 S17 S27	
							S32 S37 S42	
							S45 S46 S48	
							S49 S55 S56	
							S59 S61 S62	
							S63 S70 S73	
							S74 S84	



Armchair. Entirely moulded in cold-cure polyurethane. Steel framework. Base: chromed stainless steel legs.

620	570	760, SH=460	SPA020	7,109	7,464	8,020	11,284
-----	-----	-------------	--------	-------	-------	-------	--------



Armchair. Entirely moulded in cold-cure polyurethane. Steel framework. Base: swivelling, height adjustable, polished aluminium.

670	670	695 - 825, SH=395 - 525	SPA012	7,312	7,691	8,223	11,410
-----	-----	-------------------------	--------	-------	-------	-------	--------



Description	W	D	H	Code	Price, SEK (SEKDAP)			
					Colour			
AD3 AD0	Y87 Y38 Y40	DS6 DT2			D97 D86			
AD1 AD2	Y41 Y42 Y46	DT3 DT4			D85 D88			
AD6 AD7	Y47 Y48 Y49	DT5 DT7			D81			
AD8 AD9	Y51 Y52 Y57	DT9 DJ2						
A10 A11 A12	Y58 Y59 Y65	DU1 DU2						
A13 A14 A15	Y94 D21	DU3 DU4						
A16 A17 A18	D08 D11	DU5 TB2						
C11 C02 C03	D15 D16	TB3 LN9 TB4						
C09 C13 C14	D17 D18	TB5 TB6 TB1						
C16 C21 C24	D19 D20	LS2 TA1 TA2						
C28 C29 C34	TC5 TC1 TC2	TA3 TA4 TA5						
C35 C36 C39	TC3 TC4 TC6	TA6 TA7 TA8						
C40 C42	TC7 TC8 TC9	TA9 GT4						
	TD1 TD2	GT0 GT1						
	TD3 TD4 L15	GT2 GT3						
	L01 L07 L11	GT5 GT6						
	L17 L70 L02	GT7 GT8						
	L04 L06 L08	GT9 GU1						
	L10 L12 L16	GU2 GU3						
	L18 L20 L28	GU4 GU5						
	L24 L26 L34	GU6 GU8						
	L50 LY2	GU9 GP1						
		GP3 GP5 S08						
		S16 S17 S27						
		S32 S37 S42						
		S45 S46 S48						
		S49 S55 S56						
		S59 S61 S62						
		S63 S70 S73						
		S74 S84						
					Legs			
					W2 W3			



Armchair. Entirely moulded in cold-cure polyurethane. Steel framework. Base: ash solid wood.

620	570	755, SH=455	SPA021	7,742	7,894	8,400	11,587
-----	-----	-------------	--------	-------	-------	-------	--------

Description	W	D	H	Code	Price, SEK (SEKDAP)			
	Colour							
	C11 C02 C03	Y87 Y38 Y40	GT4 GT0	D97 D86				
	C09 C13 C14	Y41 Y42 Y46	GT1 GT2	D85 D88				
	C16 C21 C24	Y47 Y48 Y49	GT3 GT5	D81				
	C28 C29 C34	Y51 Y52 Y57	GT6 GT7					
	C35 C36 C39	Y58 Y59 Y65	GT8 GT9					
	C40 C42	Y94 D21	GU1 GU2					
		D08 D11	GU3 GU4					
		D15 D16	GU5 GU6					
		D17 D18	GU8 GU9					
		D19 D20 L15	GP1 GP3					
		L01 L07 L11	GP5 S08 S16					
		L17 L70 L02	S17 S27 S32					
		L04 L06 L08	S37 S42 S45					
		L10 L12 L16	S46 S48 S49					
		L18 L20 L28	S55 S56 S59					
		L24 L26 L34	S61 S62 S63					
		L50 LY2	S70 S73 S74 S84					
	Castors							
	+ -							
LUNA/F. Armchair. Entirely moulded in cold-cure polyurethane. Steel framework. Base: swivelling, height adjustable, 5 star die-cast polished aluminium with castors.	680	680	765 - 885, SH=435 - 555	SPA014	6,097	6,705	7,160	10,398

Description	W	D	H	Code	Price, SEK (SEKDAP)				
	Colour								
	C11 C02 C03	Y87 Y38 Y40	GT4 GT0	D97 D86					
	C09 C13 C14	Y41 Y42 Y46	GT1 GT2	D85 D88					
	C16 C21 C24	Y47 Y48 Y49	GT3 GT5	D81					
	C28 C29 C34	Y51 Y52 Y57	GT6 GT7						
	C35 C36 C39	Y58 Y59 Y65	GT8 GT9						
	C40 C42	Y94 D21	GU1 GU2						
		D08 D11	GU3 GU4						
		D15 D16	GU5 GU6						
		D17 D18	GU8 GU9						
		D19 D20 L15	GP1 GP3						
		L01 L07 L11	GP5 S08 S16						
		L17 L70 L02	S17 S27 S32						
		L04 L06 L08	S37 S42 S45						
		L10 L12 L16	S46 S48 S49						
		L18 L20 L28	S55 S56 S59						
		L24 L26 L34	S61 S62 S63						
		L50 LY2	S70 S73 S74 S84						
	LUNA/P4. Armchair. Entirely moulded in cold-cure polyurethane. Steel framework. Base: chromed stainless steel legs.	570	530	790, SH=470	SPA006	5,693	6,021	6,603	9,791
		Colour							
C11 C02 C03		Y87 Y38 Y40	GT4 GT0	D97 D86					
C09 C13 C14		Y41 Y42 Y46	GT1 GT2	D85 D88					
C16 C21 C24		Y47 Y48 Y49	GT3 GT5	D81					
C28 C29 C34		Y51 Y52 Y57	GT6 GT7						
C35 C36 C39		Y58 Y59 Y65	GT8 GT9						
C40 C42		Y94 D21	GU1 GU2						
		D08 D11	GU3 GU4						
		D15 D16	GU5 GU6						
		D17 D18	GU8 GU9						
		D19 D20 L15	GP1 GP3						
		L01 L07 L11	GP5 S08 S16						
		L17 L70 L02	S17 S27 S32						
		L04 L06 L08	S37 S42 S45						
		L10 L12 L16	S46 S48 S49						
		L18 L20 L28	S55 S56 S59						
		L24 L26 L34	S61 S62 S63						
		L50 LY2	S70 S73 S74 S84						
LUNA/R. Armchair. Entirely moulded in cold-cure polyurethane. Steel framework. Base: swivelling, height adjustable, polished aluminium.		670	670	730 - 850, SH=400 - 520	SPA023	6,224	6,603	7,109	10,297

	Description	W	D	H	Code	Price, SEK (SEKDAP)		
						Fabric colour		
						AD3 AD0 AD1 AD2 AD6 AD7 AD8 AD9 AI0 AI1 AI2 AI3 AI4 AI5 AI6 AI7 AI8 C11 C02 C03 C09 C13 C14 C16 C21 C24 C28 C29 C34 C35 C36 C39 C40 C42	L07 L16 L11 L15 L17 L02 L04 L06 L08 L10 L12 L01 L18 L20 L28 L24 L26 LY2 L50 L70 L34 Y87 Y38 Y40 Y41 Y42 Y46 Y47 Y48 Y49 Y51 Y52 Y57 Y58 Y59 Y65 Y94 D21 D08 D11 D15 D16 D17 D18 D19 D20 TC5 TC1 TC2 TC3 TC4 TC6 TC7 TC8 TC9 TD1 TD2 TD3 TD4	DS6 DT2 DT3 DT4 DT5 DT7 DJ2 DT9 DU1 DU2 DU3 DU4 DU5 TA1 TA2 TA3 TA4 TA5 TA6 TA7 TA8 TA9 TB1 LS2 TB2 TB3 LN9 TB4 TB5 TB6 GT4 GT0 GT1 GT2 GT3 GT5 GT6 GT7 GT8 GT9 GU1 GU2 GU3 GU4 GU5 GU6 GU8 GU9 GP1 GP3 GP5 S08 S16 S17 S27 S32 S37 S42 S45 S46 S48 S49 S55 S56 S59 S61 S62 S63 S70 S73 S74 S84
						Glides		
						G6+ G6-		
	Straight one-sided seater combination including central side armrests with power sockets (2 pcs.)	3852	880	690	SRK001	49,765	55,432	61,150
	Straight one-sided seater combination including armrest with metal base and power socket (1 pcs.)	2526	1250	690	SRK002	35,521	39,544	43,541
	An island with corner seaters (4 pcs.)	1600	1600	400	SRK003	25,705	28,741	31,878
	Straight two-sided seater combination including central side armrests with power sockets (4 pcs.)	3652	2500	690	SRK004	87,361	98,038	108,967
	Curved one-sided seater combination including central side armrest with power socket	3646	1752	690	SRK005	83,819	91,156	97,886
	Curved one-sided seater combination	2956	1747	690	SRK006	50,474	55,002	59,126
	Curved two-sided seater combination including central side armrests with power sockets (2 pcs.)	4883	4993	690	SRK007	170,674	186,360	201,742

Description	W	D	H	Code	Price, SEK (SEKDAP)		
					Fabric colour		
					AD3 AD0 AD1	L07 L16 L11 L15	DS6 DT2 DT3
					AD2 AD6 AD7	L17 L02 L04 L06	DT4 DT5 DT7 DJ2
					AD8 AD9 AI0 AI1	L08 L10 L12 L01	DT9 DU1 DU2
					AI2 AI3 AI4 AI5	L18 L20 L28 L24	DU3 DU4 DU5
					AI6 AI7 AI8 C11	L26 LY2 L50 L70	TA1 TA2 TA3 TA4
					C02 C03 C09 C13	L34 Y87 Y38 Y40	TA5 TA6 TA7 TA8
					C14 C16 C21 C24	Y41 Y42 Y46 Y47	TA9 TB1 LS2 TB2
					C28 C29 C34 C35	Y48 Y49 Y51 Y52	TB3 LN9 TB4 TB5
					C36 C39 C40 C42	Y57 Y58 Y59 Y65	TB6 GT4 GT0
						Y94 D21 D08	GT1 GT2 GT3
						D11 D15 D16	GT5 GT6 GT7
						D17 D18 D19	GT8 GT9 GU1
						D20 TC5 TC1	GU2 GU3 GU4
						TC2 TC3 TC4 TC6	GU5 GU6 GU8
						TC7 TC8 TC9	GU9 GP1 GP3
						TD1 TD2 TD3	GP5 S08 S16 S17
						TD4	S27 S32 S37 S42
							S45 S46 S48 S49
							S55 S56 S59 S61
							S62 S63 S70 S73
							S74 S84
						Glides	
						G6+ G6-	



Curved one-sided seater combination including central side armrest with power socket (1 pcs.)

3970 2655 690 SRK008 **63,022** **69,094** **74,913**



Round shape one-sided seater combination



4010 4010 690 SRK009 **137,531** **146,639** **155,747**







Oval shape one-sided seater combination including central side armrests with power sockets (4 pcs.)

6034 4332 690 SRK010 **194,759** **210,951** **227,396**

Description	W	D	H	Code	Price, SEK (SEKDAP)		
					Fabric colour		
					AD3 AD0 AD1	Y87 Y38 Y40 Y41	DS6 DT2 DT3
					AD2 AD6 AD7	Y42 Y46 Y47 Y48	DT4 DT5 DT7
					AD8 AD9 AI0 AI1	Y49 Y51 Y52 Y57	DT9 DJ2 DU1
					AI2 AI3 AI4 AI5	Y58 Y59 Y65 Y94	DU2 DU3 DU4
					AI6 AI7 AI8 C11	D21 D08 D11	DU5 TB2 TB3
					C02 C03 C09 C13	D15 D16 D17	LN9 TB4 TB5 TB6
					C14 C16 C21 C24	D18 D19 D20	TB1 LS2 TA1 TA2
					C28 C29 C34 C35	TC5 TC1 TC2 TC3	TA3 TA4 TA5 TA6
					C36 C39 C40 C42	TC4 TC6 TC7 TC8	TA7 TA8 TA9 GT4
						TC9 TD1 TD2	GT0 GT1 GT2
						TD3 TD4 L15 L01	GT3 GT5 GT6
						L07 L11 L17 L70	GT7 GT8 GT9
						L02 L04 L06 L08	GU1 GU2 GU3
						L10 L12 L16 L18	GU4 GU5 GU6
						L20 L28 L24 L26	GU8 GU9 GP1
						L34 L50 LY2	GP3 GP5 S08 S16
							S17 S27 S32 S37
							S42 S45 S46 S48
							S49 S55 S56 S59
							S61 S62 S63 S70
							S73 S74 S84
						Glides	
						G6+ G6-	
						Preassembled brackets on R/H side	
						RLH0 RLH1	
						Preassembled brackets on back side	
						RLH0	
						Preassembled brackets on L/H side	
						RLH0 RLH1	

Description	W	D	H	Code	Price, SEK (SEKDAP)			
					Fabric colour			
					AD3 AD0 AD1	Y87 Y38 Y40 Y41	DS6 DT2 DT3	
					AD2 AD6 AD7	Y42 Y46 Y47 Y48	DT4 DT5 DT7	
					AD8 AD9 AI0 AI1	Y49 Y51 Y52 Y57	DT9 DJ2 DU1	
					AI2 AI3 AI4 AI5	Y58 Y59 Y65 Y94	DU2 DU3 DU4	
					AI6 AI7 AI8 C11	D21 D08 D11	DU5 TB2 TB3	
					C02 C03 C09 C13	D15 D16 D17	LN9 TB4 TB5 TB6	
					C14 C16 C21 C24	D18 D19 D20	TB1 LS2 TA1 TA2	
					C28 C29 C34 C35	TC5 TC1 TC2 TC3	TA3 TA4 TA5 TA6	
					C36 C39 C40 C42	TC4 TC6 TC7 TC8	TA7 TA8 TA9 GT4	
						TC9 TD1 TD2	GT0 GT1 GT2	
						TD3 TD4 L15 L01	GT3 GT5 GT6	
						L07 L11 L17 L70	GT7 GT8 GT9	
						L02 L04 L06 L08	GU1 GU2 GU3	
						L10 L12 L16 L18	GU4 GU5 GU6	
						L20 L28 L24 L26	GU8 GU9 GP1	
						L34 L50 LY2	GP3 GP5 S08 S16	
							S17 S27 S32 S37	
							S42 S45 S46 S48	
							S49 S55 S56 S59	
							S61 S62 S63 S70	
							S73 S74 S84	
						Glides		
						G6+ G6-		
						Preassembled brackets on R/H side		
						RLH0 RLH1		
						Preassembled brackets on back side		
						RLH0		
						Preassembled brackets on L/H side		
						RLH0 RLH1		
	Lounge seater	600	800	400*	SRS001	5,060	5,667	6,249
	Lounge seater with backrest	600	800	690*, SH=400*	SRS002	6,932	7,641	8,324
	Lounge seater with backrest (long)	600	1250	690*, SH=400*	SRS003	9,057	10,044	10,955

Description	W	D	H	Code	Price, SEK (SEKDAP)			
					Fabric colour			
					AD3 AD0 AD1	Y87 Y38 Y40 Y41	DS6 DT2 DT3	
					AD2 AD6 AD7	Y42 Y46 Y47 Y48	DT4 DT5 DT7	
					AD8 AD9 AI0 AI1	Y49 Y51 Y52 Y57	DT9 DJ2 DU1	
					AI2 AI3 AI4 AI5	Y58 Y59 Y65 Y94	DU2 DU3 DU4	
					AI6 AI7 AI8 C11	D21 D08 D11	DU5 TB2 TB3	
					C02 C03 C09 C13	D15 D16 D17	LN9 TB4 TB5 TB6	
					C14 C16 C21 C24	D18 D19 D20	TB1 LS2 TA1 TA2	
					C28 C29 C34 C35	TC5 TC1 TC2 TC3	TA3 TA4 TA5 TA6	
					C36 C39 C40 C42	TC4 TC6 TC7 TC8	TA7 TA8 TA9 GT4	
						TC9 TD1 TD2	GT0 GT1 GT2	
						TD3 TD4 L15 L01	GT3 GT5 GT6	
						L07 L11 L17 L70	GT7 GT8 GT9	
						L02 L04 L06 L08	GU1 GU2 GU3	
						L10 L12 L16 L18	GU4 GU5 GU6	
						L20 L28 L24 L26	GU8 GU9 GP1	
						L34 L50 LY2	GP3 GP5 S08 S16	
							S17 S27 S32 S37	
							S42 S45 S46 S48	
							S49 S55 S56 S59	
							S61 S62 S63 S70	
							S73 S74 S84	
					Glides			
					G6+ G6-			
					Preassembled brackets on R/H side			
					RLH0 RLH1			
					Preassembled brackets on L/H side			
					RLH0 RLH1			
	Corner lounge seater (90°)	800	800	400*	SRS101	6,249	7,008	7,792
	Curved lounge seater with backrest (+30°)	1008	837	690*, SH=400*	SRS102	11,284	12,043	12,802
	Curved lounge seater with backrest (-30°)	596	806	690*, SH=400*	SRS103	8,476	9,108	9,639

Description	W	D	H	Code	Price, SEK (SEKDAP)			
					Metal colour			
					A			
	Set of linking parts for lounge seaters	204	50	15	SRS000	177		

Description	W	D	H	Code	Price, SEK (SEKDAP)		
					Fabric colour		
					AD3 AD0 AD1	Y87 Y38 Y40 Y41	DS6 DT2 DT3
					AD2 AD6 AD7	Y42 Y46 Y47 Y48	DT4 DT5 DT7
					AD8 AD9 AI0 AI1	Y49 Y51 Y52 Y57	DT9 DJ2 DU1
					AI2 AI3 AI4 AI5	Y58 Y59 Y65 Y94	DU2 DU3 DU4
					AI6 AI7 AI8 C11	D21 D08 D11	DU5 TB2 TB3
					C02 C03 C09 C13	D15 D16 D17	LN9 TB4 TB5 TB6
					C14 C16 C21 C24	D18 D19 D20	TB1 LS2 TA1 TA2
					C28 C29 C34 C35	TC5 TC1 TC2 TC3	TA3 TA4 TA5 TA6
					C36 C39 C40 C42	TC4 TC6 TC7 TC8	TA7 TA8 TA9 GT4
						TC9 TD1 TD2	GT0 GT1 GT2
						TD3 TD4 L15 L01	GT3 GT5 GT6
						L07 L11 L17 L70	GT7 GT8 GT9
						L02 L04 L06 L08	GU1 GU2 GU3
						L10 L12 L16 L18	GU4 GU5 GU6
						L20 L28 L24 L26	GU8 GU9 GP1
						L34 L50 LY2	GP3 GP5 S08 S16
							S17 S27 S32 S37
							S42 S45 S46 S48
							S49 S55 S56 S59
							S61 S62 S63 S70
							S73 S74 S84



Side armrest (R/H)

880 126 625 (688)* SRS201 2,657 3,390 4,200



Side armrest (L/H)

880 126 625 (688)* SRS202 2,657 3,390 4,200



Side armrest (Center)

880 126 625 (688)* SRS203 2,732 3,466 4,276



Side armrest (R/H) with 1 USB fast charger (type A+C). Power supply cable must be ordered seperately

880 126 625 (688)* SRS204 6,173 6,907 7,691



Side armrest (L/H) with 1 USB fast charger (type A+C). Power supply cable must be ordered seperately

880 126 625 (688)* SRS205 6,173 6,907 7,691



Side armrest (Center) with 1 USB fast charger (type A+C). Power supply cable must be ordered seperately

880 126 625 (688)* SRS206 6,249 6,983 7,792

Description	W	D	H	Code	Price, SEK (SEKDAP)		
					Fabric colour		
					AD3 AD0 AD1	Y87 Y38 Y40 Y41	DS6 DT2 DT3
					AD2 AD6 AD7	Y42 Y46 Y47 Y48	DT4 DT5 DT7
					AD8 AD9 AI0 AI1	Y49 Y51 Y52 Y57	DT9 DJ2 DU1
					AI2 AI3 AI4 AI5	Y58 Y59 Y65 Y94	DU2 DU3 DU4
					AI6 AI7 AI8 C11	D21 D08 D11	DU5 TB2 TB3
					C02 C03 C09 C13	D15 D16 D17	LN9 TB4 TB5 TB6
					C14 C16 C21 C24	D18 D19 D20	TB1 LS2 TA1 TA2
					C28 C29 C34 C35	TC5 TC1 TC2 TC3	TA3 TA4 TA5 TA6
					C36 C39 C40 C42	TC4 TC6 TC7 TC8	TA7 TA8 TA9 GT4
						TC9 TD1 TD2	GT0 GT1 GT2
						TD3 TD4 L15 L01	GT3 GT5 GT6
						L07 L11 L17 L70	GT7 GT8 GT9
						L02 L04 L06 L08	GU1 GU2 GU3
						L10 L12 L16 L18	GU4 GU5 GU6
						L20 L28 L24 L26	GU8 GU9 GP1
						L34 L50 LY2	GP3 GP5 S08 S16
							S17 S27 S32 S37
							S42 S45 S46 S48
							S49 S55 S56 S59
							S61 S62 S63 S70
							S73 S74 S84
					Power socket standard		
					EU UK FR CH US		



Side armrest (R/H) with 1 power socket. Power supply cable must be ordered seperately

880 126 625 (688)* SRS207 3,744 4,478 5,262



Side armrest (L/H) with 1 power socket. Power supply cable must be ordered seperately

880 126 625 (688)* SRS208 3,744 4,478 5,262



Side armrest (center) with 1 power socket Power supply cable must be ordered seperately

880 126 625 (688)* SRS209 3,820 4,529 5,338

Description	W	D	H	Code	Price, SEK (SEKDAP)		
					Fabric colour		
					AD3 AD0 AD1	Y87 Y38 Y40 Y41	DS6 DT2 DT3
					AD2 AD6 AD7	Y42 Y46 Y47 Y48	DT4 DT5 DT7
					AD8 AD9 AI0 AI1	Y49 Y51 Y52 Y57	DT9 DJ2 DU1
					AI2 AI3 AI4 AI5	Y58 Y59 Y65 Y94	DU2 DU3 DU4
					AI6 AI7 AI8 C11	D21 D08 D11	DU5 TB2 TB3
					C02 C03 C09 C13	D15 D16 D17	LN9 TB4 TB5 TB6
					C14 C16 C21 C24	D18 D19 D20	TB1 LS2 TA1 TA2
					C28 C29 C34 C35	TC5 TC1 TC2 TC3	TA3 TA4 TA5 TA6
					C36 C39 C40 C42	TC4 TC6 TC7 TC8	TA7 TA8 TA9 GT4
						TC9 TD1 TD2	GT0 GT1 GT2
						TD3 TD4 L15 L01	GT3 GT5 GT6
						L07 L11 L17 L70	GT7 GT8 GT9
						L02 L04 L06 L08	GU1 GU2 GU3
						L10 L12 L16 L18	GU4 GU5 GU6
						L20 L28 L24 L26	GU8 GU9 GP1
						L34 L50 LY2	GP3 GP5 S08 S16
							S17 S27 S32 S37
							S42 S45 S46 S48
							S49 S55 S56 S59
							S61 S62 S63 S70
							S73 S74 S84



Armrest with metal base

435 168 145 (257)* SRS301 1,392 1,543 1,771

Description	W	D	H	Code	Price, SEK (SEKDAP)		
					Fabric colour		
					AD3 AD0 AD1	Y87 Y38 Y40 Y41	DS6 DT2 DT3
					AD2 AD6 AD7	Y42 Y46 Y47 Y48	DT4 DT5 DT7
					AD8 AD9 AI0 AI1	Y49 Y51 Y52 Y57	DT9 DJ2 DU1
					AI2 AI3 AI4 AI5	Y58 Y59 Y65 Y94	DU2 DU3 DU4
					AI6 AI7 AI8 C11	D21 D08 D11	DU5 TB2 TB3
					C02 C03 C09 C13	D15 D16 D17	LN9 TB4 TB5 TB6
					C14 C16 C21 C24	D18 D19 D20	TB1 LS2 TA1 TA2
					C28 C29 C34 C35	TC5 TC1 TC2 TC3	TA3 TA4 TA5 TA6
					C36 C39 C40 C42	TC4 TC6 TC7 TC8	TA7 TA8 TA9 GT4
						TC9 TD1 TD2	GT0 GT1 GT2
						TD3 TD4 L15 L01	GT3 GT5 GT6
						L07 L11 L17 L70	GT7 GT8 GT9
						L02 L04 L06 L08	GU1 GU2 GU3
						L10 L12 L16 L18	GU4 GU5 GU6
						L20 L28 L24 L26	GU8 GU9 GP1
						L34 L50 LY2	GP3 GP5 S08 S16
							S17 S27 S32 S37
							S42 S45 S46 S48
							S49 S55 S56 S59
							S61 S62 S63 S70
							S73 S74 S84



Armrest with metal base and 1 USB fast charger (type A+C). Power supply cable must be ordered seperately.

435 168 145 (257)* SRS302 4,908 5,111 5,288

Description	W	D	H	Code	Price, SEK (SEKDAP)		
					Fabric colour		
					AD3 AD0 AD1	Y87 Y38 Y40 Y41	DS6 DT2 DT3
					AD2 AD6 AD7	Y42 Y46 Y47 Y48	DT4 DT5 DT7
					AD8 AD9 AI0 AI1	Y49 Y51 Y52 Y57	DT9 DJ2 DU1
					AI2 AI3 AI4 AI5	Y58 Y59 Y65 Y94	DU2 DU3 DU4
					AI6 AI7 AI8 C11	D21 D08 D11	DU5 TB2 TB3
					C02 C03 C09 C13	D15 D16 D17	LN9 TB4 TB5 TB6
					C14 C16 C21 C24	D18 D19 D20	TB1 LS2 TA1 TA2
					C28 C29 C34 C35	TC5 TC1 TC2 TC3	TA3 TA4 TA5 TA6
					C36 C39 C40 C42	TC4 TC6 TC7 TC8	TA7 TA8 TA9 GT4
						TC9 TD1 TD2	GT0 GT1 GT2
						TD3 TD4 L15 L01	GT3 GT5 GT6
						L07 L11 L17 L70	GT7 GT8 GT9
						L02 L04 L06 L08	GU1 GU2 GU3
						L10 L12 L16 L18	GU4 GU5 GU6
						L20 L28 L24 L26	GU8 GU9 GP1
						L34 L50 LY2	GP3 GP5 S08 S16
							S17 S27 S32 S37
							S42 S45 S46 S48
							S49 S55 S56 S59
							S61 S62 S63 S70
							S73 S74 S84
					Power socket standard		
					EU UK FR CH US		



Armrest with metal base and 1 power socket Power supply cable must be ordered seperately

435 168 145 (257)* SRS303 2,479 2,657 2,884

Description	W	D	H	Code	Price, SEK (SEKDAP)		
					Fabric colour		
					AD3 AD0 AD1	Y87 Y38 Y40 Y41	TB2 TB3 LN9 TB4
					AD2 AD6 AD7	Y42 Y46 Y47 Y48	TB5 TB6 TB1 LS2
					AD8 AD9 AI0 AI1	Y49 Y51 Y52 Y57	TA1 TA2 TA3 TA4
					AI2 AI3 AI4 AI5	Y58 Y59 Y65 Y94	TA5 TA6 TA7 TA8
					AI6 AI7 AI8 C11	D21 D08 D11	TA9 GT4 GT0
					C02 C03 C09 C13	D15 D16 D17	GT1 GT2 GT3
					C14 C16 C21 C24	D18 D19 D20	GT5 GT6 GT7
					C28 C29 C34 C35	TC5 TC1 TC2 TC3	GT8 GT9 GU1
					C36 C39 C40 C42	TC4 TC6 TC7 TC8	GU2 GU3 GU4
						TC9 TD1 TD2	GU5 GU6 GU8
						TD3 TD4 L15 L01	GU9 GP1 GP3
						L07 L11 L17 L70	GP5 S08 S16 S17
						L02 L04 L06 L08	S27 S32 S37 S42
						L10 L12 L16 L18	S45 S46 S48 S49
						L20 L28 L24 L26	S55 S56 S59 S61
						L34 L50 LY2	S62 S63 S70 S73
							S74 S84



Low screen (R/H)

880

36

650 (713)*

SRS401

1,973

2,176

2,429



Low screen (L/H)

880

36

650 (713)*

SRS402

1,973

2,176

2,429



Low screen (Center)

880

36

650 (713)*

SRS403

2,049

2,277

2,530



High screen (R/H)

880

36

1200 (1263)*

SRS404

3,289

3,719

4,250



High screen (L/H)

880

36

1200 (1263)*

SRS405

3,289

3,719

4,250



High screen (Center)

880

36

1200 (1263)*

SRS406

3,365

3,795



4,301



Description	W	D	H	Code	Price, SEK (SEKDAP)		
					Fabric colour		
					AD3 AD0 AD1	Y87 Y38 Y40 Y41	TB2 TB3 LN9 TB4
					AD2 AD6 AD7	Y42 Y46 Y47 Y48	TB5 TB6 TB1 LS2
					AD8 AD9 AI0 AI1	Y49 Y51 Y52 Y57	TA1 TA2 TA3 TA4
					AI2 AI3 AI4 AI5	Y58 Y59 Y65 Y94	TA5 TA6 TA7 TA8
					AI6 AI7 AI8 C11	D21 D08 D11	TA9 GT4 GT0
					C02 C03 C09 C13	D15 D16 D17	GT1 GT2 GT3
					C14 C16 C21 C24	D18 D19 D20	GT5 GT6 GT7
					C28 C29 C34 C35	TC5 TC1 TC2 TC3	GT8 GT9 GU1
					C36 C39 C40 C42	TC4 TC6 TC7 TC8	GU2 GU3 GU4
						TC9 TD1 TD2	GU5 GU6 GU8
						TD3 TD4 L15 L01	GU9 GP1 GP3
						L07 L11 L17 L70	GP5 S08 S16 S17
						L02 L04 L06 L08	S27 S32 S37 S42
						L10 L12 L16 L18	S45 S46 S48 S49
						L20 L28 L24 L26	S55 S56 S59 S61
						L34 L50 LY2	S62 S63 S70 S73
							S74 S84
					Desktop colour		
					AA		
					Painted metal part		
					A		





Screen (Center) with plywood table (350x394, H=18 mm). Tabletop height - 700 mm from the ground



880 36 1200 (1263)* SRS407 **4,352** **4,807** **5,288**

Description	W	D	H	Code	Price, SEK (SEKDAP)		
					Power socket standard		
					EU	FR	UK
 Power supply cable, 1 m				ZZZ346	202	202	304
 Power supply cable, 3 m				ZZZ347	253	253	329



Description	W	D	H	Code	Price, SEK (SEKDAP)		
					Power socket standard		
					CH		
 Power supply cable with Overcurrent protection (OCP 10A), 1 m				ZCH001	1,341		
 Power supply cable with Overcurrent protection (OCP 10A), 3 m				ZCH002	1,493		

Description	W	D	H	Code	Price, SEK (SEKDAP)		
 Extension cable GST18i3 male - GST18i3 female, 1 m.				ZZZ348	177		

	Description	W	D	H	Code	Price, SEK (SEKDAP)
	Extension cable GST18i3 male - GST18i3 female, 2 m.				ZZZ349	202
	Extension cable GST18i3 male - GST18i3 female, 3 m.				ZZZ350	304

	Description	W	D	H	Code	Price, SEK (SEKDAP)
	Distributor block GST18i3 (1 IN, 2 OUT)				ZZZ366	127
	Distributor block GST18i3 (1 IN, 3 OUT)				ZZZ367	253
	Distributor block GST18i3 (1 IN, 5 OUT)				ZZZ368	405

Description		W	D	H	Code	Price, SEK (SEKDAP)							
						Pouf colour							
		AD3	AD0	AD1	TC5	TC1	TC2	TC3	DS6	DT2	DT3		
		AD2	AD6	AD7	TC4	TC6	TC7	TC8	DT4	DT5	DT7		
		AD8	AD9	AI0	AI1	TC9	TD1	TD2	DT9	DJ2	DU1		
		AI2	AI3	AI4	AI5	TD3	TD4	L15	L01	DU2	DU3	DU4	
		AI6	AI7	AI8	L07	L11	L17	L70	DU5	TB2	TB3		
					L02	L04	L06	L08	LN9	TB4	TB5	TB6	
					L10	L12	L16	L18	TB1	LS2	TA1	TA2	
					L20	L28	L24	L26	TA3	TA4	TA5	TA6	
					L34	L50	LY2		TA7	TA8	TA9	S08	
									S16	S17	S27	S32	
									S37	S42	S45	S46	
									S48	S49	S55	S56	
									S59	S61	S62	S63	
									S70	S73	S74	S84	
						Legs							
		E2	M2	W2	W3	E2	M2	W2	W3	E2	M2	W2	W3
		A3		A3		A3		A3		A3		A3	

	One seater segment with 2 legs (for combinations)	640	640	420, SH=420	SHA104	4,149	4,630	4,352	4,832	4,908	5,389
	Two seater segment with 2 legs (for combinations)	1280	640	420, SH=420	SHA204	7,008	7,489	7,362	7,868	8,450	8,956
	Three seater segment with 2 legs (for combinations)	1920	640	420, SH=420	SHA303	9,892	10,398	10,626	11,107	11,739	12,245
	One seater curved segment with 2 legs (for combinations)	1020	710	420, SH=420	SHA105	5,693	6,173	6,249	6,755	6,831	7,337
	Right side one seater segment with 2 legs (for combinations)	685	705	830, SH=420	SHA1R0	11,486	11,967	12,473	12,954	13,586	14,067
	Left side one seater segment with 2 legs (for combinations)	685	705	830, SH=420	SHA1L0	11,486	11,967	12,473	12,954	13,586	14,067
	Middle one seater segment with 2 legs (for combinations)	640	705	830, SH=420	SHA1M0	8,855	9,336	9,462	9,968	10,525	11,031
	Middle two seater segment with 2 legs (for combinations)	1280	705	830, SH=420	SHA2M0	15,458	15,964	16,572	17,078	18,621	19,102

Description	W	D	H	Code	Price, SEK (SEKDAP)					
					Pouf colour AD3 AD0 AD1 TC5 TC1 TC2 TC3 DS6 DT2 DT3 AD2 AD6 AD7 TC4 TC6 TC7 TC8 DT4 DT5 DT7 AD8 AD9 AI0 AI1 TC9 TD1 TD2 DT9 DJ2 DU1 AI2 AI3 AI4 AI5 TD3 TD4 L15 L01 DU2 DU3 DU4 AI6 AI7 AI8 L07 L11 L17 L70 DU5 TB2 TB3 L02 L04 L06 L08 LN9 TB4 TB5 TB6 L10 L12 L16 L18 TB1 LS2 TA1 TA2 L20 L28 L24 L26 TA3 TA4 TA5 TA6 L34 L50 LY2 TA7 TA8 TA9 S08 S16 S17 S27 S32 S37 S42 S45 S46 S48 S49 S55 S56 S59 S61 S62 S63 S70 S73 S74 S84					
					Legs E2 M2 W2 W3 E2 M2 W2 W3 E2 M2 W2 W3 A3 A3 A3					



Middle three seater segment with 2 legs (for combinations)

1920 705 830, SH=420 SHA3M0 21,227 21,707 23,377 23,883 25,452 25,958



Right side curved one seater segment with 2 legs (for combinations)

1080 760 830, SH=420 SHA1R1 15,231 15,711 16,445 16,951 18,292 18,773



Left side curved one seater segment with 2 legs (for combinations)

1080 760 830, SH=420 SHA1L1 15,231 15,711 16,445 16,951 18,292 18,773



Middle curved one seater segment with 2 legs (for combinations)

1065 760 830, SH=420 SHA1M1 12,599 13,080 13,789 14,269 15,231 15,711



Middle angular (90°) one seater segment with 2 legs (for combinations)

705 705 830, SH=420 SHA1M4 14,775 15,256 15,762 16,243 16,951 17,432

Description		W	D	H	Code	Price, SEK (SEKDAP)				
						Seater colour				
AD3 AD0	TC5 TC1	L15 L01	TB2 TB3	S08 S16						
AD1 AD2	TC2 TC3	L07 L11	LN9 TB4	S17 S27						
AD6 AD7	TC4 TC6	L17 L70	TB5 TB6	S32 S37						
AD8 AD9	TC7 TC8	L02 L04	TB1 LS2	S42 S45						
AI0 AI1	TC9 TD1	L06 L08	TA1 TA2	S46 S48						
AI2 AI3	TD2 TD3	L10 L12	TA3 TA4	S49 S55						
AI4 AI5	TD4	L16 L18	TA5 TA6	S56 S59						
AI6 AI7		L20 L28	TA7 TA8	S61 S62						
AI8		L24 L26 L34 L50 LY2	TA9	S63 S70 S73 S74 S84						
						Highback colour				
AD2 AD1	TC4 TC1	L70 L01	TB3 TB2	S16 S08						
AD0 AD3	TC2 TC3	L07 L11	LN9 TB4	S17 S27						
AD9 AD6	TC5 TC6	L17 L15	TB5 TB6	S32 S37						
AD7 AD8	TC7 TC8	L02 L04	TB1 LS2	S42 S45						
AI0 AI1	TC9 TD1	L06 L08	TA1 TA2	S46 S48						
AI2 AI3	TD2 TD3	L10 L12	TA3 TA4	S49 S55						
AI4 AI5	TD4	L16 L18	TA5 TA6	S56 S59						
AI6 AI7		L20 L28	TA7 TA8	S61 S62						
AI8		L24 L26 L34 L50 LY2	TA9	S63 S70 S73 S74 S84						
						Legs				
						E2 M2 A3				



Highback right side one seater segment with 2 legs (for combinations)

720

815

1380, SH=420

SHA1R2/P1

17,988

19,279

19,279

21,151

21,151



Highback left side one seater segment with 2 legs (for combinations)

720

815

1380, SH=420

SHA1L2/P1

17,988

19,279

19,279

21,151

21,151



Highback middle one seater segment with 2 legs (for combinations)

640

815

1380, SH=420

SHA1M2/P1

12,144

13,004

13,004

14,320

14,320



Highback middle two seater segment with 2 legs (for combinations)

1280

815

1380, SH=420

SHA2M1/P1

20,797

22,466

22,466

24,794

24,794



Highback middle three seater segment with 2 legs (for combinations)

1920

815

1380, SH=420

SHA3M1/P1

28,311

31,170

31,170

33,953

33,953



Highback right side curved one seater segment with 2 legs (for combinations)

1160

875

1380, SH=420

SHA1R3/P1

24,010

25,983

25,983

28,538

28,538



Highback left side curved one seater segment with 2 legs (for combinations)

1160

875

1380, SH=420

SHA1L3/P1



24,010

25,983

25,983

28,538

28,538

Description	W	D	H	Code	Price, SEK (SEKDAP)					
Seater colour										
AD3 AD0	TC5 TC1	L15 L01	TB2 TB3	S08 S16						
AD1 AD2	TC2 TC3	L07 L11	LN9 TB4	S17 S27						
AD6 AD7	TC4 TC6	L17 L70	TB5 TB6	S32 S37						
AD8 AD9	TC7 TC8	L02 L04	TB1 LS2	S42 S45						
A10 A11	TC9 TD1	L06 L08	TA1 TA2	S46 S48						
A12 A13	TD2 TD3	L10 L12	TA3 TA4	S49 S55						
A14 A15	TD4	L16 L18	TA5 TA6	S56 S59						
A16 A17		L20 L28	TA7 TA8	S61 S62						
A18		L24 L26 L34 L50 LY2	TA9	S63 S70 S73 S74 S84						
Highback colour										
AD2 AD1	TC4 TC1	L70 L01	TB3 TB2	S16 S08						
AD0 AD3	TC2 TC3	L07 L11	LN9 TB4	S17 S27						
AD9 AD6	TC5 TC6	L17 L15	TB5 TB6	S32 S37						
AD7 AD8	TC7 TC8	L02 L04	TB1 LS2	S42 S45						
A10 A11	TC9 TD1	L06 L08	TA1 TA2	S46 S48						
A12 A13	TD2 TD3	L10 L12	TA3 TA4	S49 S55						
A14 A15	TD4	L16 L18	TA5 TA6	S56 S59						
A16 A17		L20 L28	TA7 TA8	S61 S62						
A18		L24 L26 L34 L50 LY2	TA9	S63 S70 S73 S74 S84						
Legs										
E2 M2 A3										
	Highback middle curved one seater segment with 2 legs (for combinations)	1140	875	1380, SH=420	SHA1M3/P1	18,115	19,633	19,633	21,556	21,556
	Highback middle angular (90°) one seater segment with 2 legs (for combinations)	815	815	1380, SH=420	SHA1M5/P1	22,062	23,580	23,580	24,921	24,921

Description	W	D	H	Code	Price, SEK (SEKDAP)					
Seater colour										
AD3 AD0	TC5 TC1	L15 L01	TB2 TB3	S08 S16						
AD1 AD2	TC2 TC3	L07 L11	LN9 TB4	S17 S27						
AD6 AD7	TC4 TC6	L17 L70	TB5 TB6	S32 S37						
AD8 AD9	TC7 TC8	L02 L04	TB1 LS2	S42 S45						
A10 A11	TC9 TD1	L06 L08	TA1 TA2	S46 S48						
A12 A13	TD2 TD3	L10 L12	TA3 TA4	S49 S55						
A14 A15	TD4	L16 L18	TA5 TA6	S56 S59						
A16 A17		L20 L28	TA7 TA8	S61 S62						
A18		L24 L26 L34 L50 LY2	TA9	S63 S70 S73 S74 S84						
Highback colour										
AD2 AD1	TC4 TC1	L70 L01	TB3 TB2	S16 S08						
AD0 AD3	TC2 TC3	L07 L11	LN9 TB4	S17 S27						
AD9 AD6	TC5 TC6	L17 L15	TB5 TB6	S32 S37						
AD7 AD8	TC7 TC8	L02 L04	TB1 LS2	S42 S45						
A10 A11	TC9 TD1	L06 L08	TA1 TA2	S46 S48						
A12 A13	TD2 TD3	L10 L12	TA3 TA4	S49 S55						
A14 A15	TD4	L16 L18	TA5 TA6	S56 S59						
A16 A17		L20 L28	TA7 TA8	S61 S62						
A18		L24 L26 L34 L50 LY2	TA9	S63 S70 S73 S74 S84						
Legs										
W2 W3										
	Highback right side one seater segment with 2 legs (for combinations)	720	815	1380, SH=420	SHA1R2/P2	18,494	19,759	19,759	21,632	21,632

Description		W	D	H	Code	Price, SEK (SEKDAP)				
						Seater colour				
AD3 AD0	TC5 TC1	L15 L01	TB2 TB3	S08 S16						
AD1 AD2	TC2 TC3	L07 L11	LN9 TB4	S17 S27						
AD6 AD7	TC4 TC6	L17 L70	TB5 TB6	S32 S37						
AD8 AD9	TC7 TC8	L02 L04	TB1 LS2	S42 S45						
AI0 AI1	TC9 TD1	L06 L08	TA1 TA2	S46 S48						
AI2 AI3	TD2 TD3	L10 L12	TA3 TA4	S49 S55						
AI4 AI5	TD4	L16 L18	TA5 TA6	S56 S59						
AI6 AI7		L20 L28	TA7 TA8	S61 S62						
AI8		L24 L26 L34 L50 LY2	TA9	S63 S70 S73 S74 S84						
						Highback colour				
AD2 AD1	TC4 TC1	L70 L01	TB3 TB2	S16 S08						
AD0 AD3	TC2 TC3	L07 L11	LN9 TB4	S17 S27						
AD9 AD6	TC5 TC6	L17 L15	TB5 TB6	S32 S37						
AD7 AD8	TC7 TC8	L02 L04	TB1 LS2	S42 S45						
AI0 AI1	TC9 TD1	L06 L08	TA1 TA2	S46 S48						
AI2 AI3	TD2 TD3	L10 L12	TA3 TA4	S49 S55						
AI4 AI5	TD4	L16 L18	TA5 TA6	S56 S59						
AI6 AI7		L20 L28	TA7 TA8	S61 S62						
AI8		L24 L26 L34 L50 LY2	TA9	S63 S70 S73 S74 S84						
						Legs				
						W2 W3				



Highback left side one seater segment with 2 legs (for combinations)

720

815

1380, SH=420

SHA1L2/P2

18,494

19,759

19,759

21,632

21,632



Highback middle one seater segment with 2 legs (for combinations)

640

815

1380, SH=420

SHA1M2/P2

12,625

13,485

13,485

14,801

14,801



Highback middle two seater segment with 2 legs (for combinations)

1280

815

1380, SH=420

SHA2M1/P2

21,277

22,947

22,947

25,300

25,300



Highback middle three seater segment with 2 legs (for combinations)

1920

815

1380, SH=420

SHA3M1/P2

28,817

31,676

31,676

34,433

34,433



Highback right side curved one seater segment with 2 legs (for combinations)

1160

875

1380, SH=420

SHA1R3/P2

24,516

26,489

26,489

29,044

29,044



Highback left side curved one seater segment with 2 legs (for combinations)

1160

875

1380, SH=420

SHA1L3/P2

24,516

26,489

26,489

29,044

29,044

Description	W	D	H	Code	Price, SEK (SEKDAP)				
					Seater colour				
AD3 AD0	TC5 TC1	L15 L01	TB2 TB3	S08 S16					
AD1 AD2	TC2 TC3	L07 L11	LN9 TB4	S17 S27					
AD6 AD7	TC4 TC6	L17 L70	TB5 TB6	S32 S37					
AD8 AD9	TC7 TC8	L02 L04	TB1 LS2	S42 S45					
AI0 AI1	TC9 TD1	L06 L08	TA1 TA2	S46 S48					
AI2 AI3	TD2 TD3	L10 L12	TA3 TA4	S49 S55					
AI4 AI5	TD4	L16 L18	TA5 TA6	S56 S59					
AI6 AI7		L20 L28	TA7 TA8	S61 S62					
AI8		L24 L26 L34 L50 LY2	TA9	S63 S70 S73 S74 S84					
					Highback colour				
AD2 AD1	TC4 TC1	L70 L01	TB3 TB2	S16 S08					
AD0 AD3	TC2 TC3	L07 L11	LN9 TB4	S17 S27					
AD9 AD6	TC5 TC6	L17 L15	TB5 TB6	S32 S37					
AD7 AD8	TC7 TC8	L02 L04	TB1 LS2	S42 S45					
AI0 AI1	TC9 TD1	L06 L08	TA1 TA2	S46 S48					
AI2 AI3	TD2 TD3	L10 L12	TA3 TA4	S49 S55					
AI4 AI5	TD4	L16 L18	TA5 TA6	S56 S59					
AI6 AI7		L20 L28	TA7 TA8	S61 S62					
AI8		L24 L26 L34 L50 LY2	TA9	S63 S70 S73 S74 S84					
					Legs				
					W2 W3				



Highback middle curved one seater segment with 2 legs (for combinations)

1140 875 1380, SH=420 SHA1M3/P2

18,621 20,139 20,139 22,036 22,036



Highback middle angular (90°) one seater segment with 2 legs (for combinations)

815 815 1380, SH=420 SHA1M5/P2

22,568 24,086 24,086 25,427 25,427

Description	W	D	H	Code	Price, SEK (SEKDAP)		
					Colour		
					E2 M2 A3		W2 W3
Set of legs, 2 pcs. (for seat height 420 mm). Must be ordered to complete the combination				SHZ003	202		683



Description	W	D	H	Code	Price, SEK (SEKDAP)	
Connecting brackets for combinations (2 pcs.)				SHZ001	405	





Description	W	D	H	Code	Price, SEK (SEKDAP)			
					Table colour			
					M1 D2 D1 N3 N1		D5 D3 N2 D4 J4	AA RR V1





Table (mounted between the settees; with connections)

640 640 200 SHD060

2,960 3,416 4,630

Description		W	D	H	Code	Price, SEK (SEKDAP)					
						Table colour					
		M1 D2	D5 D3	AA RR	M1 D2	D5 D3	AA RR				
		D1 N3	N2 D4	V1	D1 N3	N2 D4	V1				
		N1	J4		N1	J4					
						Power socket standard					
		EU	UK	FR	CH	US					
	Table with integrated power socket (mounted between the settees; with connections)	640	640	200	SHD062	5,136	5,440	6,274	5,819	6,123	6,983
	Table with integrated USB fast charger (mounted between the settees; with connections)	640	640	200	SHD063	6,679	6,907	7,868	6,932	7,135	8,071

Description		W	D	H	Code	Price, SEK (SEKDAP)											
						Armrests colour											
		AD3	TC5 TC1	DS6	AD3	TC5 TC1	DS6 DT2										
		AD0	TC2 TC3	DT2	AD0	TC2 TC3	DT3 DT4										
		AD1	TC4 TC6	DT3	AD1	TC4 TC6	DT5 DT7										
		AD2	TC7 TC8	DT4	AD2	TC7 TC8	DT9 DJ2										
		AD6	TC9 TD1	DT5	AD6	TC9 TD1	DU1										
		AD7	TD2	DT7	AD7	TD2	DU2										
		AD8	TD3	DT9 DJ2	AD8	TD3	DU3										
		AD9 AI0	TD4 L15	DU1	AD9 AI0	TD4 L15	DU4										
		AI1 AI2	L01 L07	DU2	AI1 AI2	L01 L07	DU5										
		AI3 AI4	L11 L17	DU3	AI3 AI4	L11 L17	TB2 TB3										
		AI5 AI6	L70 L02	DU4	AI5 AI6	L70 L02	LN9 TB4										
		AI7 AI8	L04 L06	DU5	AI7 AI8	L04 L06	TB5 TB6										
		L08 L10	TB2 TB3		L08 L10	TB1 LS2											
		L12 L16	LN9 TB4		L12 L16	TA1 TA2											
		L18 L20	TB5 TB6		L18 L20	TA3 TA4											
		L28 L24	TB1 LS2		L28 L24	TA5 TA6											
		L26 L34	TA1 TA2		L26 L34	TA7 TA8											
		L50 LY2	TA3 TA4		L50 LY2	TA9 S08											
		TA5 TA6			TA5 TA6	S16 S17											
		TA7 TA8			TA7 TA8	S27 S32											
		TA9 S08			TA9 S08	S37 S42											
		S16 S17			S16 S17	S45 S46											
		S27 S32			S27 S32	S48 S49											
		S37 S42			S37 S42	S55 S56											
		S45 S46			S45 S46	S59 S61											
		S48 S49			S48 S49	S62 S63											
		S55 S56			S55 S56	S70 S73											
		S59 S61			S59 S61	S74 S84											
		S62 S63			S62 S63												
		S70 S73			S70 S73												
		S74 S84			S74 S84												
						Power socket standard											
		EU	UK	FR	CH	US											
	Upholstered armrest with power socket	185	420	210	SHZ006	4,731	4,934	5,288	5,490	5,693	6,123						
	Upholstered armrest with USB fast charger	185	420	210	SHZ007	6,679	6,932	7,312	6,983	7,135	7,590						

Description	W	D	H	Code	Price, SEK (SEKDAP)					
-------------	---	---	---	------	---------------------	--	--	--	--	--

Seat colour

AD3	C11	C02	Y87	Y38	D21	TC5	TC1	L15	L01
AD0	C03	C09	Y40	Y41	D08	TC2	TC3	L07	L11
AD1	C13	C14	Y42	Y46	D11	TC4	TC6	L17	L70
AD2	C16	C21	Y47	Y48	D15	TC7	TC8	L02	L04
AD6	C24	C28	Y49	Y51	D16	TC9	TD1	L06	L08
AD7	C29	C34	Y52	Y57	D17	TD2		L10	L12
AD8	C35	C36	Y58	Y59	D18	TD3		L16	L18
AD9 AI0	C39	C40	Y65	Y94	D19	TD4		L20	L28
AI1 AI2	C42				D20			L24	L26
AI3 AI4								L34	L50
AI5 AI6								LY2	
AI7 AI8									

Backrest colour

AD3	C11	C02	Y87	Y38	D21	TC5	TC1	L15	L01
AD0	C03	C09	Y40	Y41	D08	TC2	TC3	L07	L11
AD1	C13	C14	Y42	Y46	D11	TC4	TC6	L17	L70
AD2	C16	C21	Y47	Y48	D15	TC7	TC8	L02	L04
AD6	C24	C28	Y49	Y51	D16	TC9	TD1	L06	L08
AD7	C29	C34	Y52	Y57	D17	TD2		L10	L12
AD8	C35	C36	Y58	Y59	D18	TD3		L16	L18
AD9 AI0	C39	C40	Y65	Y94	D19	TD4		L20	L28
AI1 AI2	C42				D20			L24	L26
AI3 AI4								L34	L50
AI5 AI6								LY2	
AI7 AI8									



Pouf with backrest (800x200, H=250). Base - black painted rectangular metal tube/frame.

800 600 650 SGA103/P1 6,755 6,755 7,135 7,135 7,135 7,135



Pouf with right side backrest (700x200, H=250). Base - black painted metal.

800 600 650 SGA104/P1 6,249 6,249 6,907 6,907 6,907 6,907



Pouf with left side backrest (700x200, H=250). Base - black painted metal.

800 600 650 SGA105/P1 6,249 6,249 6,907 6,907 6,907 6,907



Pouf with angular backrest (600x600, H=250). Base - black painted metal.

600 600 650 SGA106/P1 6,654 6,654 7,211 7,211 7,211 7,211

Description	W	D	H	Code	Price, SEK (SEKDAP)				
					Seat colour				
DS6 DT2	TB2 TB3	GT4 GT0	S08 S16	D97 D86					
DT3 DT4	LN9 TB4	GT1 GT2	S17 S27	D85 D88					
DT5 DT7	TB5 TB6	GT3 GT5	S32 S37	D81					
DT9 DJ2	TB1 LS2	GT6 GT7	S42 S45						
DU1 DU2	TA1 TA2	GT8 GT9	S46 S48						
DU3 DU4	TA3 TA4	GU1 GU2	S49 S55						
DU5	TA5 TA6	GU3 GU4	S56 S59						
	TA7 TA8	GU5 GU6	S61 S62						
	TA9	GU8 GU9	S63 S70						
		GP1 GP3	S73 S74						
		GP5	S84						
					Backrest colour				
DS6 DT2	TB2 TB3	GT4 GT0	TB2 TB3	D97 D86					
DT3 DT4	LN9 TB4	GT1 GT2	LN9 TB4	D85 D88					
DT5 DT7	TB5 TB6	GT3 GT5	TB5 TB6	D81					
DT9 DJ2	TB1 LS2	GT6 GT7	TB1 LS2						
DU1 DU2	TA1 TA2	GT8 GT9	TA1 TA2						
DU3 DU4	TA3 TA4	GU1 GU2	TA3 TA4						
DU5	TA5 TA6	GU3 GU4	TA5 TA6						
	TA7 TA8	GU5 GU6	TA7 TA8						
	TA9	GU8 GU9	TA9 S08						
		GP1 GP3	S16 S17						
		GP5	S27 S32						
			S37 S42						
			S45 S46						
			S48 S49						
			S55 S56						
			S59 S61						
			S62 S63						
			S70 S73						
			S74 S84						



Pouf with backrest (800x200, H=250). Base - black painted rectangular metal tube/frame.

800 600 650 SGA103/P2 8,147 8,147 8,147 8,147 12,271



Pouf with right side backrest (700x200, H=250). Base - black painted metal.

800 600 650 SGA104/P2 7,970 7,970 7,970 7,970 11,689



Pouf with left side backrest (700x200, H=250). Base - black painted metal.

800 600 650 SGA105/P2 7,970 7,970 7,970 7,970 11,689



Pouf with angular backrest (600x600, H=250). Base - black painted metal.

600 600 650 SGA106/P2 8,020 8,020 8,020 8,020 14,927

Description	W	D	H	Code	Price, SEK (SEKDAP)					
					Metal colour					
					E A					
	Metal table placed on the pouf	602	400	122	SGZ001	1,442				
Description	W	D	H	Code	Price, SEK (SEKDAP)					
					Metal colour					
					A					

Description	W	D	H	Code	Price, SEK (SEKDAP)	
Metal colour						
A						
	Linking parts (2 pcs.), which allow linkage of the poufs to lines	40	45	113	ZGZ004	253

Description	W	D	H	Code	Price, SEK (SEKDAP)
Seat colour					
					AD3 AD0 Y38 Y40 Y41 DS6 DT2 D97 D86 AD1 AD2 Y42 Y46 Y47 DT3 DT4 D85 D88 AD6 AD7 Y48 Y49 Y51 DT5 DT7 D81 AD8 AD9 Y52 Y57 Y58 DT9 DJ2 AI0 AI1 AI2 Y59 Y65 Y94 DU1 DU2 AI3 AI4 AI5 D21 D08 DU3 DU4 AI6 AI7 AI8 D11 D15 DU5 TB2 C11 C02 C03 D16 D17 TB3 LN9 TB4 C09 C13 C14 D18 D19 TB5 TB6 TB1 C16 C21 C24 D20 TC5 TC1 LS2 TA1 TA2 C28 C29 C34 TC2 TC3 TC4 TA3 TA4 TA5 C35 C36 C39 TC6 TC7 TC8 TA6 TA7 TA8 C40 C42 TC9 TD1 TA9 GT4 TD2 TD3 GT0 GT1 TD4 Y87 L15 GT2 GT3 L01 L07 L11 GT5 GT6 L17 L70 L02 GT7 GT8 L04 L06 L08 GT9 GU1 L10 L12 L16 GU2 GU3 L18 L20 L28 GU4 GU5 L24 L26 L34 GU6 GU8 L50 LY2 GU9 GP1 GP3 GP5 S08 S16 S17 S27 S32 S37 S42 S45 S46 S48 S49 S55 S56 S59 S61 S62 S63 S70 S73 S74 S84



Pouf. Base - black painted metal.

600 600 400, SH=400 SGA100 3,694 3,922 4,453 6,553



Pouf. Base - black painted metal.

800 600 400, SH=400 SGA101 5,035 5,338 5,946 8,906



Pouf. Base - black painted metal.

300 600 570, SH=570 SGA102 3,416 3,719 4,453 6,755



Pouf. Base - black painted metal.

1200 600 400, SH=400 SGA200 6,325 6,755 7,894 12,018

Description	W	D	H	Code	Price, SEK (SEKDAP)					
					Seat colour					
					AD3 AD0	Y38 Y40 Y41	DS6 DT2		D97 D86	
					AD1 AD2	Y42 Y46 Y47	DT3 DT4		D85 D88	
					AD6 AD7	Y48 Y49 Y51	DT5 DT7		D81	
					AD8 AD9	Y52 Y57 Y58	DT9 DJ2			
					A10 A11 A12	Y59 Y65 Y94	DU1 DU2			
					A13 A14 A15	D21 D08	DU3 DU4			
					A16 A17 A18	D11 D15	DU5 TB2			
					C11 C02 C03	D16 D17	TB3 LN9 TB4			
					C09 C13 C14	D18 D19	TB5 TB6 TB1			
					C16 C21 C24	D20 TC5 TC1	LS2 TA1 TA2			
					C28 C29 C34	TC2 TC3 TC4	TA3 TA4 TA5			
					C35 C36 C39	TC6 TC7 TC8	TA6 TA7 TA8			
					C40 C42	TC9 TD1	TA9 GT4			
						TD2 TD3	GT0 GT1			
						TD4 Y87 L15	GT2 GT3			
						L01 L07 L11	GT5 GT6			
						L17 L70 L02	GT7 GT8			
						L04 L06 L08	GT9 GU1			
						L10 L12 L16	GU2 GU3			
						L18 L20 L28	GU4 GU5			
						L24 L26 L34	GU6 GU8			
						L50 LY2	GU9 GP1			
							GP3 GP5 S08			
							S16 S17 S27			
							S32 S37 S42			
							S45 S46 S48			
							S49 S55 S56			
							S59 S61 S62			
							S63 S70 S73			
							S74 S84			
					Power socket standard					
					EU UK FR CH					



Pouf with power socket on left hand side. Base - black painted metal.

800

600

400

SGA107/P1

6,224

6,553

7,109

11,512



Pouf with power socket on right hand side. Base - black painted metal.

800

600

400

SGA108/P1

6,224

6,553

7,109

11,512



Pouf with USB fast charger on left hand side. Base - black painted metal.

800

600

400

SGA111/P1

7,742

8,020

8,653

12,726



Pouf USB fast charger on right hand side. Base - black painted metal.

800

600

400

SGA112/P1

7,742

8,020

8,653

12,726

Description	W	D	H	Code	Price, SEK (SEKDAP)						
					Fabric colour						
					AD3 AD0 AD1	YE2 YE1 YE6 YE7	DS6 DT2 DT3				
					AD2 AD6 AD7	YF0 YF9 YH3	DT4 DT5 DT7				
					AD8 AD9 AI0 AI1	YH5 YH7 TC5	DT9 DJ2 DU1				
					AI2 AI3 AI4 AI5	TC1 TC2 TC3 TC4	DU2 DU3 DU4				
					AI6 AI7 AI8 GE2	TC6 TC7 TC8 TC9	DU5 TB2 TB3				
					GE1 GE3 GE4	TD1 TD2 TD3	LN9 TB4 TB5 TB6				
					GE5 GE6 GE7	TD4 L15 L01 L07	TB1 LS2 TA1 TA2				
					GE8 GE9 GF5	L11 L17 L70 L02	TA3 TA4 TA5 TA6				
					GF6 C11 C02 C03	L04 L06 L08 L10	TA7 TA8 TA9 GT4				
					C09 C13 C14 C16	L12 L16 L18 L20	GT0 GT1 GT2				
					C21 C24 C28 C29	L28 L24 L26 L34	GT3 GT5 GT6				
					C34 C35 C36 C39	L50 LY2	GT7 GT8 GT9				
					C40 C42		GU1 GU2 GU3				
							GU4 GU5 GU6				
							GU8 GU9 GP1				
							GP3 GP5 S08 S16				
							S17 S27 S32 S37				
							S42 S45 S46 S48				
							S49 S55 S56 S59				
							S61 S62 S63 S70				
							S73 S74 S84				
							Body colour				
					B04 B01	N62	B04 B01	N62	B04 B01	N62	
					B02 B03	N63	B02 B03	N63	B02 B03	N63	
					AA RR		AA RR		AA RR		
					V1 N61		V1 N61		V1 N61		





Round pouf (Ø400 mm) with plastic supports Ø400 460 SZB041 4,731 5,060 5,009 5,338 5,338 5,667

Description	W	D	H	Code	Price, SEK (SEKDAP)						
					Fabric colour						
					AD3 AD0 AD1	YE2 YE1 YE6 YE7	DS6 DT2 DT3				
					AD2 AD6 AD7	YF0 YF9 YH3	DT4 DT5 DT7				
					AD8 AD9 AI0 AI1	YH5 YH7 TC5	DT9 DJ2 DU1				
					AI2 AI3 AI4 AI5	TC1 TC2 TC3 TC4	DU2 DU3 DU4				
					AI6 AI7 AI8 GE2	TC6 TC7 TC8 TC9	DU5 TB2 TB3				
					GE1 GE3 GE4	TD1 TD2 TD3	LN9 TB4 TB5 TB6				
					GE5 GE6 GE7	TD4 L15 L01 L07	TB1 LS2 TA1 TA2				
					GE8 GE9 GF5	L11 L17 L70 L02	TA3 TA4 TA5 TA6				
					GF6 C11 C02 C03	L04 L06 L08 L10	TA7 TA8 TA9 GT4				
					C09 C13 C14 C16	L12 L16 L18 L20	GT0 GT1 GT2				
					C21 C24 C28 C29	L28 L24 L26 L34	GT3 GT5 GT6				
					C34 C35 C36 C39	L50 LY2	GT7 GT8 GT9				
					C40 C42		GU1 GU2 GU3				
							GU4 GU5 GU6				
							GU8 GU9 GP1				
							GP3 GP5 S08 S16				
							S17 S27 S32 S37				
							S42 S45 S46 S48				
							S49 S55 S56 S59				
							S61 S62 S63 S70				
							S73 S74 S84				
							Body colour				
					B04 B01	N62	B04 B01	N62	B04 B01	N62	
					B02 B03	N63	B02 B03	N63	B02 B03	N63	
					AA RR		AA RR		AA RR		
					V1 N61		V1 N61		V1 N61		
							Castors				
							+ -				



Round pouf (Ø400 mm) with castors Ø400 460 SZB040 4,782 5,111 5,035 5,364 5,364 5,693

Description	W	D	H	Code	Price, SEK (SEKDAP)			
					Pouf colour AD3 AD0 D21 D08 DS6 DT2 D97 D86 AD1 AD2 D11 D15 DT3 DT4 D85 D88 AD6 AD7 D16 D17 DT5 DT7 D81 AD8 AD9 D18 D19 DT9 DJ2 A10 A11 A12 D20 TC5 TC1 DU1 DU2 A13 A14 A15 TC2 TC3 TC4 DU3 DU4 A16 A17 A18 TC6 TC7 TC8 DU5 TB2 C11 C02 C03 TC9 TD1 TB3 LN9 TB4 C09 C13 C14 TD2 TD3 TB5 TB6 TB1 C16 C21 C24 TD4 L15 L01 LS2 TA1 TA2 C28 C29 C34 L07 L11 L17 TA3 TA4 TA5 C35 C36 C39 L70 L02 L04 TA6 TA7 TA8 C40 C42 L06 L08 L10 TA9 GT4 L12 L16 L18 GT0 GT1 L20 L28 L24 GT2 GT3 L26 L34 L50 GT5 GT6 LY2 GT7 GT8 GT9 GU1 GU2 GU3 GU4 GU5 GU6 GU8 GU9 GP1 GP3 GP5 S08 S16 S17 S27 S32 S37 S42 S45 S46 S48 S49 S55 S56 S59 S61 S62 S63 S70 S73 S74 S84			
					Castors + -			
	Round pouf (Ø400 mm) with black melamine base and castors	Ø400	490	SRA100	1,898	1,999	2,328	4,073

Description	W	D	H	Code	Price, SEK (SEKDAP)			
					Colour AD3 AD0 D21 D08 DS6 DT2 D97 D86 AD1 AD2 D11 D15 DT3 DT4 D85 D88 AD6 AD7 D16 D17 DT5 DT7 D81 AD8 AD9 D18 D19 DT9 DJ2 A10 A11 A12 D20 TC5 TC1 DU1 DU2 A13 A14 A15 TC2 TC3 TC4 DU3 DU4 A16 A17 A18 TC6 TC7 TC8 DU5 TB2 C11 C02 C03 TC9 TD1 TB3 LN9 TB4 C09 C13 C14 TD2 TD3 TB5 TB6 TB1 C16 C21 C24 TD4 L15 L01 LS2 TA1 TA2 C28 C29 C34 L07 L11 L17 TA3 TA4 TA5 C35 C36 C39 L70 L02 L04 TA6 TA7 TA8 C40 C42 L06 L08 L10 TA9 GT4 L12 L16 L18 GT0 GT1 L20 L28 L24 GT2 GT3 L26 L34 L50 GT5 GT6 LY2 GT7 GT8 GT9 GU1 GU2 GU3 GU4 GU5 GU6 GU8 GU9 GP1 GP3 GP5 S08 S16 S17 S27 S32 S37 S42 S45 S46 S48 S49 S55 S56 S59 S61 S62 S63 S70 S73 S74 S84			
	Round pouf (Ø400 mm) with black melamine base and plastic supports	Ø400	450	SRA101	1,518	1,619	2,100	3,694

Description	W	D	H	Code	Price, SEK (SEKDAP)			
					Colour			
					AD3 AD0	D21 D08	DS6 DT2	D97 D86
					AD1 AD2	D11 D15	DT3 DT4	D85 D88
					AD6 AD7	D16 D17	DT5 DT7	D81
					AD8 AD9	D18 D19	DT9 DJ2	
					A10 A11 A12	D20 TC5 TC1	DU1 DU2	
					A13 A14 A15	TC2 TC3 TC4	DU3 DU4	
					A16 A17 A18	TC6 TC7 TC8	DU5 TB2	
					C11 C02 C03	TC9 TD1	TB3 LN9 TB4	
					C09 C13 C14	TD2 TD3	TB5 TB6 TB1	
					C16 C21 C24	TD4 L15 L01	LS2 TA1 TA2	
					C28 C29 C34	L07 L11 L17	TA3 TA4 TA5	
					C35 C36 C39	L70 L02 L04	TA6 TA7 TA8	
					C40 C42	L06 L08 L10	TA9 GT4	
						L12 L16 L18	GT0 GT1	
						L20 L28 L24	GT2 GT3	
						L26 L34 L50	GT5 GT6	
						LY2	GT7 GT8	
							GT9 GU1	
							GU2 GU3	
							GU4 GU5	
							GU6 GU8	
							GU9 GP1	
							GP3 GP5 S08	
							S16 S17 S27	
							S32 S37 S42	
							S45 S46 S48	
							S49 S55 S56	
							S59 S61 S62	
							S63 S70 S73	
							S74 S84	



Round pouf (Ø600 mm) with black melamine base and plastic supports

Ø600 350 SRA102 2,328 2,505 2,834 5,338



Round pouf (Ø800 mm) with black melamine base and plastic supports

Ø800 350 SRA103 3,390 3,517 4,073 7,742

Description	W	D	H	Code	Price, SEK (SEKDAP)			
					Seat colour			
					AD3 AD0	Y38 Y40 Y41	DS6 DT2	D97 D86
					AD1 AD2	Y42 Y46 Y47	DT3 DT4	D85 D88
					AD6 AD7	Y48 Y49 Y51	DT5 DT7	D81
					AD8 AD9	Y52 Y57 Y58	DT9 DJ2	
					AI0 AI1 AI2	Y59 Y65 Y94	DU1 DU2	
					AI3 AI4 AI5	D21 D08	DU3 DU4	
					AI6 AI7 AI8	D11 D15	DU5 TB2	
					C11 C02 C03	D16 D17	TB3 LN9 TB4	
					C09 C13 C14	D18 D19	TB5 TB6 TB1	
					C16 C21 C24	D20 TC5 TC1	LS2 TA1 TA2	
					C28 C29 C34	TC2 TC3 TC4	TA3 TA4 TA5	
					C35 C36 C39	TC6 TC7 TC8	TA6 TA7 TA8	
					C40 C42	TC9 TD1	TA9 GT4	
						TD2 TD3	GT0 GT1	
						TD4 Y87 L15	GT2 GT3	
						L01 L07 L11	GT5 GT6	
						L17 L70 L02	GT7 GT8	
						L04 L06 L08	GT9 GU1	
						L10 L12 L16	GU2 GU3	
						L18 L20 L28	GU4 GU5	
						L24 L26 L34	GU6 GU8	
						L50 LY2	GU9 GP1	
							GP3 GP5 S08	
							S16 S17 S27	
							S32 S37 S42	
							S45 S46 S48	
							S49 S55 S56	
							S59 S61 S62	
							S63 S70 S73	
							S74 S84	



Pouf. Base - black painted metal.

600

600

400, SH=400

SGA100

3,694

3,922

4,453

6,553



Pouf. Base - black painted metal.

800

600

400, SH=400

SGA101

5,035

5,338

5,946

8,906



Pouf. Base - black painted metal.

1200

600

400, SH=400

SGA200

6,325

6,755

7,894

12,018

Description	W	D	H	Code	Price, SEK (SEKDAP)			
					Seat colour			
					AD3 AD0	Y38 Y40 Y41	DS6 DT2	D97 D86
					AD1 AD2	Y42 Y46 Y47	DT3 DT4	D85 D88
					AD6 AD7	Y48 Y49 Y51	DT5 DT7	D81
					AD8 AD9	Y52 Y57 Y58	DT9 DJ2	
					AI0 AI1 AI2	Y59 Y65 Y94	DU1 DU2	
					AI3 AI4 AI5	D21 D08	DU3 DU4	
					AI6 AI7 AI8	D11 D15	DU5 TB2	
					C11 C02 C03	D16 D17	TB3 LN9 TB4	
					C09 C13 C14	D18 D19	TB5 TB6 TB1	
					C16 C21 C24	D20 TC5 TC1	LS2 TA1 TA2	
					C28 C29 C34	TC2 TC3 TC4	TA3 TA4 TA5	
					C35 C36 C39	TC6 TC7 TC8	TA6 TA7 TA8	
					C40 C42	TC9 TD1	TA9 GT4	
						TD2 TD3	GT0 GT1	
						TD4 Y87 L15	GT2 GT3	
						L01 L07 L11	GT5 GT6	
						L17 L70 L02	GT7 GT8	
						L04 L06 L08	GT9 GU1	
						L10 L12 L16	GU2 GU3	
						L18 L20 L28	GU4 GU5	
						L24 L26 L34	GU6 GU8	
						L50 LY2	GU9 GP1	
							GP3 GP5 S08	
							S16 S17 S27	
							S32 S37 S42	
							S45 S46 S48	
							S49 S55 S56	
							S59 S61 S62	
							S63 S70 S73	
							S74 S84	
					Power socket standard			
					EU UK FR CH			



Pouf with power socket on left hand side. Base - black painted metal.

800

600

400

SGA107/P1

6,224

6,553

7,109

11,512



Pouf with power socket on right hand side. Base - black painted metal.

800

600

400

SGA108/P1

6,224

6,553

7,109

11,512



Pouf with USB fast charger on left hand side. Base - black painted metal.

800

600

400

SGA111/P1

7,742

8,020

8,653

12,726



Pouf USB fast charger on right hand side. Base - black painted metal.

800

600

400





SGA112/P1

7,742

8,020

8,653

12,726

Description	W	D	H	Code	Price, SEK (SEKDAP)						
					Pouf colour						
					AD3 AD0 AD1	TC5 TC1 TC2 TC3	DS6 DT2 DT3				
					AD2 AD6 AD7	TC4 TC6 TC7 TC8	DT4 DT5 DT7				
					AD8 AD9 AI0 AI1	TC9 TD1 TD2	DT9 DJ2 DU1				
					AI2 AI3 AI4 AI5	TD3 TD4 L15 L01	DU2 DU3 DU4				
					AI6 AI7 AI8	L07 L11 L17 L70	DU5 TB2 TB3				
						L02 L04 L06 L08	LN9 TB4 TB5 TB6				
						L10 L12 L16 L18	TB1 LS2 TA1 TA2				
						L20 L28 L24 L26	TA3 TA4 TA5 TA6				
						L34 L50 LY2	TA7 TA8 TA9 S08				
							S16 S17 S27 S32				
							S37 S42 S45 S46				
							S48 S49 S55 S56				
							S59 S61 S62 S63				
							S70 S73 S74 S84				
					Legs						
					E2 M2	W2 W3	E2 M2	W2 W3	E2 M2	W2 W3	
					A3		A3		A3		
	One seater pouf	640	640	420, SH=420	SHA100	4,276	5,338	4,478	5,515	5,035	6,097
	One seater curved pouf	1020	710	420, SH=420	SHA101	5,819	6,882	6,376	7,438	6,983	8,020
	Two seater pouf	1280	640	420, SH=420	SHA200	7,135	8,197	7,489	8,551	8,577	9,639
	Three seater pouf	1920	640	420, SH=420	SHA300	10,044	11,081	10,753	11,815	11,866	12,928
	Four seater curved pouf (180°)	2680	1340	420, SH=420	SHA400	23,478	26,084	24,794	27,400	27,552	30,158

Description		W	D	H	Code	Price, SEK (SEKDAP)						
Armrests colour												
AD3	TC5 TC1	DS6	AD3	TC5 TC1	DS6 DT2							
AD0	TC2 TC3	DT2	AD0	TC2 TC3	DT3 DT4							
AD1	TC4 TC6	DT3	AD1	TC4 TC6	DT5 DT7							
AD2	TC7 TC8	DT4	AD2	TC7 TC8	DT9 DJ2							
AD6	TC9 TD1	DT5	AD6	TC9 TD1	DU1							
AD7	TD2	DT7	AD7	TD2	DU2							
AD8	TD3	DT9 DJ2	AD8	TD3	DU3							
AD9 AI0	TD4 L15	DU1	AD9 AI0	TD4 L15	DU4							
AI1 AI2	L01 L07	DU2	AI1 AI2	L01 L07	DU5							
AI3 AI4	L11 L17	DU3	AI3 AI4	L11 L17	TB2 TB3							
AI5 AI6	L70 L02	DU4	AI5 AI6	L70 L02	LN9 TB4							
AI7 AI8	L04 L06	DU5	AI7 AI8	L04 L06	TB5 TB6							
	L08 L10	TB2 TB3		L08 L10	TB1 LS2							
	L12 L16	LN9 TB4		L12 L16	TA1 TA2							
	L18 L20	TB5 TB6		L18 L20	TA3 TA4							
	L28 L24	TB1 LS2		L28 L24	TA5 TA6							
	L26 L34	TA1 TA2		L26 L34	TA7 TA8							
	L50 LY2	TA3 TA4		L50 LY2	TA9 S08							
		TA5 TA6			S16 S17							
		TA7 TA8			S27 S32							
		TA9 S08			S37 S42							
		S16 S17			S45 S46							
		S27 S32			S48 S49							
		S37 S42			S55 S56							
		S45 S46			S59 S61							
		S48 S49			S62 S63							
		S55 S56			S70 S73							
		S59 S61			S74 S84							
		S62 S63										
		S70 S73										
		S74 S84										
Power socket standard												
						EU	UK	FR	CH	US		



Upholstered armrest with power socket







185 420 210 SHZ006 **4,731 4,934 5,288 5,490 5,693 6,123**



Upholstered armrest with USB fast charger

185 420 210 SHZ007 **6,679 6,932 7,312 6,983 7,135 7,590**

	Description	W	D	H	Code	Price, SEK (SEKDAP)
	Set of desks connecting components	230	30	60	DOZ008	Metal colour EAM <hr/> 304

		Description	W	D	H	Code	Price, SEK (SEKDAP)	
							Painted metal part	
							T1 A M E S1 ME1 ME2	
							Power socket standard	
							EU FR	UK CH
		Top mount power unit (2 x AC power sockets)	150	88	110	ZZZ373	2,328	2,631
		Top mount power unit (1 x AC power socket and 1 x USB type-A+C socket)	150	88	110	ZZZ374	5,136	5,262
		Top mount power unit (3 x AC power sockets)	220	88	110	ZZZ375	3,694	4,048
		Top mount power unit (2 x AC power sockets and 1 x USB type-A+C socket)	220	88	110	ZZZ376	6,097	6,679
		Under mount power unit (2 x AC power sockets)	150	88	110	ZZZ377	2,277	2,530
		Under mount power unit (1 x AC power socket and 1 x USB type-A+C socket)	150	88	110	ZZZ378	5,035	5,161

	Description	W	D	H	Code	Price, SEK (SEKDAP)											
						Colour											
						D1	D2	M1	N3	N1	D3	D4	D5	N2	J4	H70	H17

Painted metal part

E A M T1 S1 ME1 ME2



Rectangular metal table grommet

313 146 27 ZPZ001

810

	Description	W	D	H	Code	Price, SEK (SEKDAP)			
						Power socket standard			
						EU	FR	UK	CH



Power unit (3 x AC power sockets)

260 60 41 ZZZ386

1,518 1,720 987 2,226



Power unit (2 x AC power sockets and 1 x RJ45 socket)

260 60 41 ZZZ387

2,100 2,151 1,948 2,328



Power unit (2 x AC power sockets and 1 x USB fast charger type-A and type-C)

260 60 41 ZZZ388

3,820 4,276 3,871 4,478



Power unit (1 x AC power socket and 1 x USB fast charger type-A and type-C, 1 x RJ45 socket)

260 60 41 ZZZ389

4,402 4,681 4,579 4,782

	Description	W	D	H	Code	Price, SEK (SEKDAP)				
						Power socket standard				
						EU	FR	UK	CH	US



Power unit (3 x AC power sockets). Cable length 1,8m.

ZZZ379

4,782 4,858 4,579 5,136 5,187



Power unit (2 x AC power sockets and 1 x USB type-A+C socket). Cable length 1,8m.

ZZZ380

7,109 7,160 7,008 7,337 7,539

	Description	W	D	H	Code	Price, SEK (SEKDAP)			
						Power socket standard			
						EU	FR	UK	CH







Power unit (3 x AC power sockets and wireless charger). Cable length 1,8m.





ZZZ381







7,868 7,970 7,666 8,223

	Description	W	D	H	Code	Price, SEK (SEKDAP)			
						Power socket standard			
						EU	FR	UK	CH
	Power unit (2 x AC power sockets, 1 x USB type-A+C socket and wireless charger). Cable length 1,8m.				ZZZ382	10,196	10,272	10,095	10,424

	Description	W	D	H	Code	Price, SEK (SEKDAP)	
	Extension cables set for meeting table CPA223				ZZZ383		658
	Extension cables set for meeting table CPA225 and CPA331				ZZZ384		683
	Extension cables set for meeting table CPA341				ZZZ385		784

	Description	W	D	H	Code	Price, SEK (SEKDAP)	
	Extension cable GST18i3 male - GST18i3 female, 2 m.				ZZZ349		202



	Description	W	D	H	Code	Price, SEK (SEKDAP)	
						Power socket standard	
						US	
	Power unit (3 x AC power sockets)	260	60	41	ZUS100		1,518
	Power unit (2 x AC power sockets and 1 x RJ45 socket)	260	60	41	ZUS101		2,075
	Power unit (2 x AC power sockets and 1 x USB fast charger type-A and type-C)	260	60	41	ZUS105		4,073
	Power unit (1 x AC power socket and 1 x USB fast charger type-A and type-C, 1 x RJ45 socket)	260	60	41	ZUS109		4,630



	Description	W	D	H	Code	Price, SEK (SEKDAP)
Power socket standard						
US						
	Power unit (3 power sockets, 1 USB type-A+C socket)	313	60	41	ZUS102	4,200
	Power unit (3 power sockets, 2xRJ45 CAT6)	313	60	41	ZUS103	3,061
	Power unit (3 power sockets, HDMI)	313	60	41	ZUS104	5,389
	Extension cables set for meeting table CPA223				ZUS106	1,847
	Extension cables set for meeting table CPA225 and CPA331				ZUS107	1,999
	Extension cables set for meeting table CPA341				ZUS108	2,201

	Description	W	D	H	Code	Price, SEK (SEKDAP)
Power socket standard						
US						
	Extension cable GST18i3 male - GST18i3 female. US version, 2 m.				ZUS052	886

	Description	W	D	H	Code	Price, SEK (SEKDAP)
						Metal colour
						E A M T1 S1
	Cable tray L=500mm	500	100	110	DNZ019	455

	Description	W	D	H	Code	Price, SEK (SEKDAP)
						Metal colour
						E A M T1 S1
	Cable tray L=360 mm	360	180	110	DNZ003	354



	Description	W	D	H	Code	Price, SEK (SEKDAP)				
						Power socket standard				
						EU	FR	UK	CH	US
	Power unit (3 x AC power sockets). Cable length 1,8m.				ZZZ379	4,782	4,858	4,579	5,136	5,187
	Power unit (2 x AC power sockets and 1 x USB type-A+C socket). Cable length 1,8m.				ZZZ380	7,109	7,160	7,008	7,337	7,539

	Description	W	D	H	Code	Price, SEK (SEKDAP)			
						Power socket standard			
						EU	FR	UK	CH
	Power unit (3 x AC power sockets and wireless charger). Cable length 1,8m.				ZZZ381	7,868	7,970	7,666	8,223
	Power unit (2 x AC power sockets, 1 x USB type-A+C socket and wireless charger). Cable length 1,8m.				ZZZ382	10,196	10,272	10,095	10,424

	Description	W	D	H	Code	Price, SEK (SEKDAP)
						Metal colour
						E A M T1 S1
	Cable tray L=500mm	500	100	110	DNZ019	455

	Description	W	D	H	Code	Price, SEK (SEKDAP)
						Metal colour
						E A M T1
	Rectangular metal desk grommet	317	119	27	ZNZ010	633

	Description	W	D	H	Code	Price, SEK (SEKDAP)
						Plastic colour
						A M E
	Cable port		Ø 80		ZZZ022	101

	Description	W	D	H	Code	Price, SEK (SEKDAP)
	METALICON Large CPU holder for fixing to desk top, adjustable in width 80 - 220mm and height 300 - 530mm.	79 - 218		300 - 528	ZZZ326	1,012
	METALICON KARDO Pole Mounted Monitor Arm for single screen with quick release height adjustment and detachable VESA plate for easy screen mounting. Includes cable clips on arms and pole. 405mm high, for screens up to 15 kg			404	ZZZ322	2,302
	METALICON KARDO Pole Mounted Monitor Arm for two screens with quick release height adjustment and detachable VESA plate for easy screen mounting. Includes cable clips on arms and pole. 405mm high, for 2 screens each up to 10 kg			404	ZZZ323	3,542

Metal colour

E A M

Description	W	D	H	Code	Price, SEK (SEKDAP)
Bottom colour					
M1 M1D2 D2 D1 N3 N1 D5 D3 N2 D4 J4					
Metal sides colour					
E A M T1					



Mobile CPU holder

250 447 250 ZZZ007

734 835

Description	W	D	H	Code	Price, SEK (SEKDAP)
Metal colour					
E A M T1					



CPU holder with belts. Maximum CPU weight 15 kg

250 550 550 ZZZ008

658

Description	W	D	H	Code	Price, SEK (SEKDAP)
Colour					
GM8 GM9					
GZ2 GZ1 GZ3 GZ4 GZ5 GZ6 GZ8 GZ9 GS2 GS0 GS3 GS4 GS5 GS6 GS7 GS1 GS8 GS9 GC1 GC3 GC5					



Cable wrap

715				ZZZ042	253	253
1235				ZZZ043	304	304

Description	W	D	H	Code	Price, SEK (SEKDAP)
Metal colour					
E A M T1					



Cable tray for w-1400 mm desk to be attached under the desktop

1030	75	90		DZZ141	557
------	----	----	--	--------	------------

Description	W	D	H	Code	Price, SEK (SEKDAP)
Metal colour					
E A M T1					

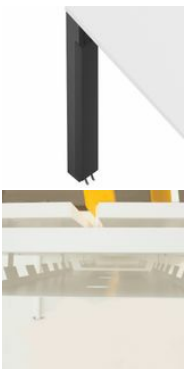

Cable duct attached with magnets

600	43	22		DNZ014	455
-----	----	----	--	--------	------------

Cable tray L=1500 mm (for desk benches)

1500	435	130		DNZ008	1,771
------	-----	-----	--	--------	--------------

Description	W	D	H	Code	Price, SEK (SEKDAP)
Metal colour					
E A M T1 S1					



Cable tray L=500mm

500	100	110		DNZ019	455
-----	-----	-----	--	--------	------------

Description	W	D	H	Code	Price, SEK (SEKDAP)
Metal colour					
E A M T1					



Cable tray L=1100mm

1100	100	110		DNZ020	658
------	-----	-----	--	--------	------------





Cable tray L=500mm (for desk benches)

500	380	110		DNZ021	683
-----	-----	-----	--	--------	------------

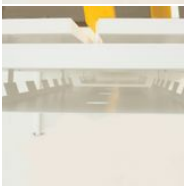
Description	W	D	H	Code	Price, SEK (SEKDAP)
Metal colour E A M T1					
 Cable tray L=1100mm (for desk benches)	1100	380	110	DNZ022	961

Description	W	D	H	Code	Price, SEK (SEKDAP)
Metal colour E A M T1					
 Cable tray L=1100 mm (for desk benches)	1100	435	130	DNZ006	1,493
 Cable tray L=1300 mm (for desk benches)	1300	435	130	DNZ007	1,569

Description	W	D	H	Code	Price, SEK (SEKDAP)
Metal colour E A M T1 S1					
 Cable tray L=360 mm	360	180	110	DNZ003	354

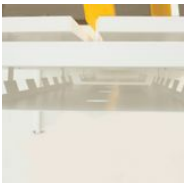
Description	W	D	H	Code	Price, SEK (SEKDAP)
Metal colour E A M T1					
 Cable tray L=1080 mm	1080	180	110	DNZ004	658
 Cable tray L=900 mm (for desk benches)	900	435	130	DNZ005	1,316

Description	W	D	H	Code	Price, SEK (SEKDAP)
Metal colour E A M T1 S1 ME1 ME2					
 Cable tray L=703 mm (1 pcs.)	703	150	105	DNZ046	961

Description	W	D	H	Code	Price, SEK (SEKDAP)
 Cable trays L=703 mm (5 pcs.)	703	150	105	DNZ047	4,630

Metal colour

E A M T1 S1 ME1 ME2

Description	W	D	H	Code	Price, SEK (SEKDAP)
 Cable tray L=703 mm (for desk benches, 1 pcs.)	703	390	105	DNZ048	1,164

Metal colour







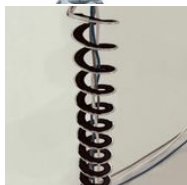

E A M T1 S1 ME1 ME2



 Cable trays L=703 mm (for desk benches, 5 pcs.)	703	390	105	DNZ049	5,617
---	-----	-----	-----	--------	--------------

Description	W	D	H	Code	Price, SEK (SEKDAP)
 Cable duct (plastic, metallic colour) Ø 3+3cm	Ø 30+30			ZZZ009	455





Cable duct (chrom - plated steel) Ø 5cm	Ø 50		180 / 1100	ZZZ033	2,960
---	------	--	------------	--------	--------------





	Description	W	D	H	Code	Price, SEK (SEKDAP)
						Metal colour
						E A M
	Set of desks connecting components	230	30	60	DOZ008	304
	Central cable tray for L=1400mm desk. Attached to the leg's connection.	1200	140	76	DOZ010	911
	Central cable tray for L=1600mm desk. Attached to the leg's connection.	1400	140	76	DOZ011	1,088
	Central cable tray for L=1800mm desk. Attached to the leg's connection.	1600	140	76	DOZ012	1,189
	Cable tray for L=1400mm desk. Attached under the desktop or frame	785	145	102	DOZ003	557
	Cable tray for L=1600/1800 mm desk. Attached under the desktop or frame	985	145	102	DOZ004	582
	Set of vertical and horizontal cable trays attached with magnets. For cable management along the legs.	425x53	295x43	23	ZZZ052	633
	Metal cable cover for cable management between central cable trays	169	116	33	DOZ013	455

	Description	W	D	H	Code	Price, SEK (SEKDAP)
						Plastic colour
						E A T O
	Cable duct (plastic) with metal base, L=1250mm	1250			DOZ005	1,645
	Cable duct (plastic) with metal base, L=750mm	750			DOZ006	1,214

	Description	W	D	H	Code	Price, SEK (SEKDAP)
	Cable duct (plastic), L=1000mm	1000			DOZ007	Plastic colour EA <hr/> 1,518

	Description	W	D	H	Code	Price, SEK (SEKDAP)
						Metal colour E A M T1
	Rectangular metal desk grommet	317	119	27	ZNZ010	633

	Description	W	D	H	Code	Price, SEK (SEKDAP)
						Plastic colour A M E
	Cable port		Ø 80		ZZZ022	101

	Description	W	D	H	Code	Price, SEK (SEKDAP)			
						Painted metal part			
						E A M T1 S1 ME1 ME2			
						Power socket standard			
						EU	FR	UK	CH
	Power unit (3 x AC power sockets) with metal frame	317	119	45	ZZZ359	1,645	1,948	1,113	2,226
	Power unit (2 x AC power sockets and 1 x RJ45 socket) with metal frame	317	119	45	ZZZ360	2,834	3,061	2,859	3,264
	Power unit (2 x AC power sockets and 1 x USB fast charger type-A and type-C) with metal frame	317	119	45	ZZZ361	4,175	4,478	4,073	4,681
	Power unit (1 x AC power socket and 1 x USB fast charger type-A and type-C, 1 x RJ45 socket) with metal frame	317	119	45	ZZZ362	5,591	5,617	5,515	5,718

Description	W	D	H	Code	Price, SEK (SEKDAP)
Colour					
D1 D2 M1 N3 N1 D3 D4 D5 N2 J4 H70 H17 H16					
Painted metal part					
E A M T1 S1 ME1 ME2					



Rectangular metal table grommet

313 146 27 ZPZ001

810

	Description	W	D	H	Code	Price, SEK (SEKDAP)	
						Colour	
						A	
						Power socket standard	
EU	FR						
	Power socket block with a spiral voltage cable (2 LAN ports and 3 sockets; with mounting brackets fixed in various positions; with aluminium profile)	280	50	45	DGZ008	2,859	2,075
	Power socket block with a spirals voltage and internet cables (2 LAN ports and 3 sockets; with mounting brackets fixed in various positions; with aluminium profile)	280	50	45	DGZ009	2,834	2,075

	Description	W	D	H	Code	Price, SEK (SEKDAP)	
						Power socket standard	
						UK	
	Power socket block (2 LAN ports and 3 sockets; with mounting brackets fixed in various positions; black colour with aluminium profile; cable length - 3 m)	310	50	45	ZZZ047	1,746	

	Description	W	D	H	Code	Price, SEK (SEKDAP)	
						Colour	
						E	
						Power socket standard	
EU	FR						
	Power socket block with a spirals voltage and internet cables (2 LAN ports and 3 sockets; with mounting brackets fixed in various positions; with aluminium profile)	310	50	45	DGZ011	1,847	

	Description	W	D	H	Code	Price, SEK (SEKDAP)	
						Power socket standard	
						EU	FR
	Power socket block (2 LAN ports and 3 sockets; with mounting brackets fixed in various positions; black colour with aluminium profile; cable length - 3 m)	280	50	45	ZZZ045	1,113	1,898
	Power socket block (1 LAN port and 3 sockets; with mounting brackets fixed in various positions; black colour with aluminium profile; cable length - 3 m)	280	50	45	ZZZ044	961	1,164

	Description	W	D	H	Code	Price, SEK (SEKDAP)				
						Power socket standard				
						EU	FR	UK	CH	US
	Power unit (3 x AC power sockets)	260	60	41	ZZZ355	1,543	1,847	1,012	2,176	1,493

	Description	W	D	H	Code	Price, SEK (SEKDAP)			
						Power socket standard			
						EU	FR	UK	CH
	Power unit (2 x AC power sockets and 1 x RJ45 socket)	260	60	41	ZZZ356	2,732	2,884	2,732	3,137

	Description	W	D	H	Code	Price, SEK (SEKDAP)				
						Power socket standard				
						EU	FR	UK	CH	US
	Power unit (2 x AC power sockets and 1 x USB fast charger type-A and type-C)	260	60	41	ZZZ357	4,124	4,377	3,972	4,605	4,175

	Description	W	D	H	Code	Price, SEK (SEKDAP)			
						Power socket standard			
						EU	FR	UK	CH
	Power unit (1 x AC power socket and 1 x USB fast charger type-A and type-C, 1 x RJ45 socket)	260	60	41	ZZZ358	5,490	5,515	5,440	5,617

	Description	W	D	H	Code	Price, SEK (SEKDAP)			
						Painted metal part E A M T1 S1 ME1 ME2			
						Power socket standard			
EU	FR	UK	CH						

	Power unit (3 x AC power sockets) with metal frame	317	119	45	ZZZ359	1,645	1,948	1,113	2,226
---	--	-----	-----	----	--------	--------------	--------------	--------------	--------------



	Power unit (2 x AC power sockets and 1 x RJ45 socket) with metal frame	317	119	45	ZZZ360	2,834	3,061	2,859	3,264
---	--	-----	-----	----	--------	--------------	--------------	--------------	--------------



	Power unit (2 x AC power sockets and 1 x USB fast charger type-A and type-C) with metal frame	317	119	45	ZZZ361	4,175	4,478	4,073	4,681
---	---	-----	-----	----	--------	--------------	--------------	--------------	--------------

	Power unit (1 x AC power socket and 1 x USB fast charger type-A and type-C, 1 x RJ45 socket) with metal frame	317	119	45	ZZZ362	5,591	5,617	5,515	5,718
---	---	-----	-----	----	--------	--------------	--------------	--------------	--------------

	Description	W	D	H	Code	Price, SEK (SEKDAP)		
						Power socket standard		
						EU	FR	UK

	Description	W	D	H	Code	Price, SEK (SEKDAP)		
						Power socket standard		
						EU	FR	UK
	Power supply cable, 1 m				ZZZ346	202	202	304
	Power supply cable, 3 m				ZZZ347	253	253	329

	Description	W	D	H	Code	Price, SEK (SEKDAP)
						Power socket standard
						CH
	Power supply cable with Overcurrent protection (OCP 10A), 1 m				ZCH001	1,341
	Power supply cable with Overcurrent protection (OCP 10A), 3 m				ZCH002	1,493

	Description	W	D	H	Code	Price, SEK (SEKDAP)
	Extension cable GST18i3 male - GST18i3 female, 1 m.				ZZZ348	177
	Extension cable GST18i3 male - GST18i3 female, 2 m.				ZZZ349	202
	Extension cable GST18i3 male - GST18i3 female, 3 m.				ZZZ350	304

	Description	W	D	H	Code	Price, SEK (SEKDAP)
	Distributor block GST18i3 (1 IN, 2 OUT) w/ extension cable				ZZZ351	304

	Description	W	D	H	Code	Price, SEK (SEKDAP)	
						Power socket standard	
						EU	FR



External power socket block (2 sockets; 2 LAN; 2 USB charging sockets; white or black colour profile; cable length - 1,7 m)

240 90 90 ZZZ048

2,935

2,834

	Description	W	D	H	Code	Price, SEK (SEKDAP)	
						Power socket standard	
						UK	



External power socket block (2 sockets; 2 LAN; 2 USB charging sockets; white or black colour profile; cable length - 1,7 m)

280 90 90 ZZZ049

3,213







	Description	W	D	H	Code	Price, SEK (SEKDAP)	
						Power socket standard	
						US	









Extension cable GST18i3 male - GST18i3 female. US version, 2 m.



ZUS052

886



		Description	W	D	H	Code	Price, SEK (SEKDAP)	
							Painted metal part	
							T1 A M E S1 ME1 ME2	
							Power socket standard	
							EU FR	UK CH
		Top mount power unit (2 x AC power sockets)	150	88	110	ZZZ373	2,328	2,631
		Top mount power unit (1 x AC power socket and 1 x USB type-A+C socket)	150	88	110	ZZZ374	5,136	5,262
		Top mount power unit (3 x AC power sockets)	220	88	110	ZZZ375	3,694	4,048
		Top mount power unit (2 x AC power sockets and 1 x USB type-A+C socket)	220	88	110	ZZZ376	6,097	6,679
		Under mount power unit (2 x AC power sockets)	150	88	110	ZZZ377	2,277	2,530
		Under mount power unit (1 x AC power socket and 1 x USB type-A+C socket)	150	88	110	ZZZ378	5,035	5,161

	Description	W	D	H	Code	Price, SEK (SEKDAP)			
						Power socket standard			
						EU	FR	UK	CH
	Power unit (3 x AC power sockets)	260	60	41	ZZZ386	1,518	1,720	987	2,226
	Power unit (2 x AC power sockets and 1 x RJ45 socket)	260	60	41	ZZZ387	2,100	2,151	1,948	2,328
	Power unit (2 x AC power sockets and 1 x USB fast charger type-A and type-C)	260	60	41	ZZZ388	3,820	4,276	3,871	4,478
	Power unit (1 x AC power socket and 1 x USB fast charger type-A and type-C, 1 x RJ45 socket)	260	60	41	ZZZ389	4,402	4,681	4,579	4,782











	Description	W	D	H	Code	Price, SEK (SEKDAP)				
						Power socket standard				
						EU	FR	UK	CH	US
	Power unit (3 x AC power sockets). Cable length 1,8m.				ZZZ379	4,782	4,858	4,579	5,136	5,187
	Power unit (2 x AC power sockets and 1 x USB type-A+C socket). Cable length 1,8m.				ZZZ380	7,109	7,160	7,008	7,337	7,539

	Description	W	D	H	Code	Price, SEK (SEKDAP)			
						Power socket standard			
						EU	FR	UK	CH
	Power unit (3 x AC power sockets and wireless charger). Cable length 1,8m.				ZZZ381	7,868	7,970	7,666	8,223
	Power unit (2 x AC power sockets, 1 x USB type-A+C socket and wireless charger). Cable length 1,8m.				ZZZ382	10,196	10,272	10,095	10,424

	Description	W	D	H	Code	Price, SEK (SEKDAP)
	Extension cables set for meeting table CPA223				ZZZ383	658

	Description	W	D	H	Code	Price, SEK (SEKDAP)
	Extension cables set for meeting table CPA225 and CPA331				ZZZ384	683
	Extension cables set for meeting table CPA341				ZZZ385	784

	Description	W	D	H	Code	Price, SEK (SEKDAP)
	Extension cable GST18i3 male - GST18i3 female, 2 m.				ZZZ349	202

	Description	W	D	H	Code	Price, SEK (SEKDAP)
Power socket standard US						
	Power unit (3 x AC power sockets)	260	60	41	ZUS100	1,518
	Power unit (2 x AC power sockets and 1 x RJ45 socket)	260	60	41	ZUS101	2,075
	Power unit (2 x AC power sockets and 1 x USB fast charger type-A and type-C)	260	60	41	ZUS105	4,073
	Power unit (1 x AC power socket and 1 x USB fast charger type-A and type-C, 1 x RJ45 socket)	260	60	41	ZUS109	4,630
	Power unit (3 power sockets, 1 USB type-A+C socket)	313	60	41	ZUS102	4,200
	Power unit (3 power sockets, 2xRJ45 CAT6)	313	60	41	ZUS103	3,061
	Power unit (3 power sockets, HDMI)	313	60	41	ZUS104	5,389
	Extension cables set for meeting table CPA223				ZUS106	1,847
	Extension cables set for meeting table CPA225 and CPA331				ZUS107	1,999
	Extension cables set for meeting table CPA341				ZUS108	2,201
	Description	W	D	H	Code	Price, SEK (SEKDAP)
Power socket standard US						

	Description	W	D	H	Code	Price, SEK (SEKDAP)
Power socket standard						
US						
	Extension cable GST18i3 male - GST18i3 female. US version, 2 m.				ZUS052	886

	Description	W	D	H	Code	Price, SEK (SEKDAP)
	Anti-collision sensor. Minimizes the risk for damages on a desk caused by squeezing or blocking of obstacles in up and down direction.				ZZZ372	329

	Description	W	D	H	Code	Price, SEK (SEKDAP)
	Bluetooth adapter. Allows you to control desk with "Desk Control App". Available for Android and iOS.				ZZZ051	835

	Description	W	D	H	Code	Price, SEK (SEKDAP)
	Anti-collision sensor. Minimizes the risk for damages on a desk caused by squeezing or blocking of obstacles in up and down direction.				ZZZ372	329

	Description	W	D	H	Code	Price, SEK (SEKDAP)
	<p>Bluetooth adapter. Allows you to control desk with "Desk Control App". Available for Android and iOS.</p>				<p>ZZZ051</p>	<p>835</p>

Description	W	D	H	Code	Price, SEK (SEKDAP)
-------------	---	---	---	------	---------------------

Colour
B18 B19 B44 B50 B51 B52 B53 B54 B55 B56 B57 B58



PET felt basket

358 130 280 ZCZ002

734

Description	W	D	H	Code	Price, SEK (SEKDAP)
-------------	---	---	---	------	---------------------

Metal colour
A E M T1 S1 ME1 ME2



Metal book-end, R/H

250 160 230 ZCZ02R

177



Metal book-end, L/H

250 160 230 ZCZ02L

177

Description	W	D	H	Code	Price, SEK (SEKDAP)
-------------	---	---	---	------	---------------------

Colour

B18 B19 B44 B50 B51 B52 B53 B54 B55 B56 B57 B58



PET felt basket

358

130

280

ZCZ002

734

	Description	W	D	H	Code	Price, SEK (SEKDAP)
--	-------------	---	---	---	------	---------------------

Colour

B18 B19 B44 B50 B51 B52 B53 B54 B55 B56 B57 B58



PET felt basket

358

130

280

ZCZ002

734

Description	W	D	H	Code	Price, SEK (SEKDAP)
-------------	---	---	---	------	---------------------

Colour
B18 B19 B44 B50 B51 B52 B53 B54 B55 B56 B57 B58



PET felt basket

358 130 280 ZCZ002

734

Description	W	D	H	Code	Price, SEK (SEKDAP)
-------------	---	---	---	------	---------------------

Metal colour
A E M T1 S1 ME1 ME2



Metal book-end, R/H

250 160 230 ZCZ02R

177



Metal book-end, L/H

250 160 230 ZCZ02L

177

	Description	W	D	H	Code	Price, SEK (SEKDAP)
						Colour
						B18 B19 B44 B50 B51 B52 B53 B54 B55 B56 B57 B58



PET felt basket

358

130

280

ZCZ002

734

Accessories

Description	W	D	H	Code	Price, SEK (SEKDAP)
					Colour
					B18 B19 B44 B50 B51 B52 B53 B54 B55 B56 B57 B58



PET felt basket

358

130

280

ZCZ002

734

Accessories

Description	W	D	H	Code	Price, SEK (SEKDAP)
-------------	---	---	---	------	---------------------

Colour

B18 B19 B44 B50 B51 B52 B53 B54 B55 B56 B57 B58



PET felt basket

358

130

280

ZCZ002

734

	Description	W	D	H	Code	Price, SEK (SEKDAP)
	Coat hanger with umbrella holder ring (metal stand and plastic components)	1750	415		ZZZ137	Metal colour EM <hr/> 2,758

	Description	W	D	H	Code	Price, SEK (SEKDAP)
	Coat hanger with umbrella holder ring (metal stand and plastic components)	1730	400		ZZZ138	<p>Metal colour A</p> <hr/> <p>1,088</p>

	Description	W	D	H	Code	Price, SEK (SEKDAP)
						Metal colour
						M
	Coat hanger with umbrella holder ring (metal stand and plastic components)	1730	450		ZZZ139	1,417

Description	W	D	H	Code	Price, SEK (SEKDAP)
-------------	---	---	---	------	---------------------

Colour
B18 B19 B44 B50 B51 B52 B53 B54 B55 B56 B57 B58



PET felt basket

358 130 280 ZCZ002

734

Description	W	D	H	Code	Price, SEK (SEKDAP)
-------------	---	---	---	------	---------------------

Metal colour
A E M T1 S1 ME1 ME2



Metal book-end, L/H

250 160 230 ZCZ02L

177



Metal book-end, R/H

250 160 230 ZCZ02R

177

	Description	W	D	H	Code	Price, SEK (SEKDAP)
	<p>Bluetooth adapter. Allows you to control desk with "Desk Control App". Available for Android and iOS.</p>				<p>ZZZ051</p>	<p>835</p>

	Description	W	D	H	Code	Price, SEK (SEKDAP)
	Anti-collision sensor. Minimizes the risk for damages on a desk caused by squeezing or blocking of obstacles in up and down direction.				ZZZ372	329